

Rene Froger - Mijn Hitparade Medley

♩ = 129,001740

FR.HORN

MELODY

TROMBONE

DRUMS

STEEL GTR

NYLON GTR

FINGERDBAS

♩ = 129,001740

SYNBRASS 2

♩ = 129,001740

SLOWSTRING

6

MELODY

TROMBONE

DRUMS

STEEL GTR

FINGERDBAS

SLOWSTRING

8

MELODY

TROMBONE

DRUMS

STEEL GTR

FINGERDBAS

SYNBRASS 2

SLOWSTRING

10

MELODY

TROMBONE

DRUMS

STEEL GTR

FINGERDBAS

SYNBASS 2

SLOWSTRING

12

MELODY

TROMBONE

DRUMS

STEEL GTR

FINGERDBAS

SYNBASS 2

SLOWSTRING

14

FR.HORN

MELODY

TROMBONE

DRUMS

STEEL GTR

FINGERDBAS

SYNBRASS 2

SLOWSTRING

16

MELODY

TROMBONE

DRUMS

STEEL GTR

FINGERDBAS

SYNBRASS 2

SLOWSTRING

18

MELODY

TROMBONE

DRUMS

STEEL GTR

FINGERDBAS

SYNBASS 2

SLOWSTRING

20

MELODY

TROMBONE

DRUMS

STEEL GTR

FINGERDBAS

SYNBASS 2

SLOWSTRING

22

MELODY

TROMBONE

DRUMS

STEEL GTR

FINGERDBAS

SYNBASS 2

SLOWSTRING

24

MELODY

TROMBONE

DRUMS

STEEL GTR

FINGERDBAS

SYNBASS 2

SLOWSTRING

26

MELODY

TROMBONE

DRUMS

STEEL GTR

FINGERDBAS

SYNBASS 2

SLOWSTRING

28

MELODY

TROMBONE

DRUMS

STEEL GTR

FINGERDBAS

SYNBASS 2

SLOWSTRING

30

MELODY

TROMBONE

DRUMS

STEEL GTR

FINGERDBAS

SYNBASS 2

SLOWSTRING

32

MELODY

TROMBONE

DRUMS

STEEL GTR

FINGERDBAS

SYNBASS 2

SLOWSTRING

34

MELODY

TROMBONE

DRUMS

STEEL GTR

FINGERDBAS

SYNBRASS 2

SLOWSTRING

36

MELODY

TROMBONE

DRUMS

STEEL GTR

FINGERDBAS

SYNBRASS 2

SLOWSTRING

38

MELODY

TROMBONE

DRUMS

STEEL GTR

FINGERDBAS

SYNBRASS 2

SLOWSTRING

40

MELODY

TROMBONE

DRUMS

STEEL GTR

FINGERDBAS

SYNBRASS 2

SLOWSTRING

42

MELODY

TROMBONE

DRUMS

STEEL GTR

FINGERDBAS

SYNBRASS 2

SLOWSTRING

44

MELODY

TROMBONE

DRUMS

STEEL GTR

FINGERDBAS

SYNBRASS 2

SLOWSTRING

46

MELODY

TROMBONE

DRUMS

STEEL GTR

FINGERDBAS

SYNBRASS 2

SLOWSTRING

48

FR.HORN

MELODY

TROMBONE

DRUMS

STEEL GTR

FINGERDBAS

SLOWSTRING

51

FR.HORN

MELODY

TROMBONE

DRUMS

STEEL GTR

FINGERDBAS

SYNBASS 2

SLOWSTRING

55

DRUMS

STEEL GTR

NYLON GTR

FINGERDBAS

SYNBASS 2

SLOWSTRING

58

DRUMS

STEEL GTR

NYLON GTR

FINGERDBAS

SYNBASS 2

SLOWSTRING

61

DRUMS

STEEL GTR

NYLON GTR

FINGERDBAS

SYNBASS 2

SLOWSTRING

63

FR.HORN

MELODY

TROMBONE

DRUMS

STEEL GTR

NYLON GTR

FINGERDBAS

SYNBRASS 2

SLOWSTRING

65

FR.HORN

MELODY

TROMBONE

DRUMS

STEEL GTR

NYLON GTR

FINGERDBAS

SYNBASS 2

SLOWSTRING

68

DRUMS

STEEL GTR

NYLON GTR

FINGERDBAS

SYNBASS 2

71

DRUMS

STEEL GTR

NYLON GTR

FINGERDBAS

SYNBRASS 2

74

FR.HORN

DRUMS

STEEL GTR

NYLON GTR

FINGERDBAS

SYNBRASS 2

77

FR.HORN

DRUMS

STEEL GTR

NYLON GTR

FINGERDBAS

SYNBASS 2

80

FR.HORN

DRUMS

STEEL GTR

FINGERDBAS

SYNBASS 2

83

FR.HORN
MELODY
TROMBONE
DRUMS
STEEL GTR
FINGERDBAS
SLOWSTRING

86

FR.HORN
MELODY
TROMBONE
DRUMS
STEEL GTR
FINGERDBAS
SYNBASS 2
SLOWSTRING

89

DRUMS

STEEL GTR

FINGERDBAS

SYNBRASS 2

SLOWSTRING

91

DRUMS

STEEL GTR

FINGERDBAS

SYNBRASS 2

SLOWSTRING

93

MELODY

TROMBONE

DRUMS

STEEL GTR

FINGERDBAS

SYNBASS 2

SLOWSTRING

95

MELODY

TROMBONE

DRUMS

STEEL GTR

FINGERDBAS

SYNBASS 2

SLOWSTRING

97

MELODY

TROMBONE

DRUMS

STEEL GTR

FINGERDBAS

SYNBASS 2

SLOWSTRING

99

MELODY

TROMBONE

DRUMS

STEEL GTR

FINGERDBAS

SYNBASS 2

SLOWSTRING

101

MELODY

TROMBONE

DRUMS

STEEL GTR

FINGERDBAS

SYNBASS 2

SLOWSTRING

103

MELODY

TROMBONE

DRUMS

STEEL GTR

FINGERDBAS

SYNBASS 2

SLOWSTRING

105

MELODY
TROMBONE
DRUMS
STEEL GTR
FINGERDBAS
SYNBASS 2
SLOWSTRING

107

MELODY
TROMBONE
DRUMS
STEEL GTR
FINGERDBAS
SYNBASS 2
SLOWSTRING

109

MELODY

TROMBONE

DRUMS

STEEL GTR

FINGERDBAS

SYNBASS 2

SLOWSTRING

3

111

MELODY

TROMBONE

DRUMS

STEEL GTR

FINGERDBAS

SYNBASS 2

SLOWSTRING

113

FR.HORN

MELODY

TROMBONE

DRUMS

STEEL GTR

FINGERDBAS

SYNBRASS 2

SLOWSTRING

115

FR.HORN

MELODY

TROMBONE

DRUMS

STEEL GTR

FINGERDBAS

SYNBRASS 2

SLOWSTRING

117

FR.HORN

MELODY

TROMBONE

DRUMS

STEEL GTR

FINGERDBAS

SYNBRASS 2

SLOWSTRING

119

FR.HORN

MELODY

TROMBONE

DRUMS

STEEL GTR

FINGERDBAS

SYNBRASS 2

SLOWSTRING

121

FR.HORN

MELODY

TROMBONE

DRUMS

STEEL GTR

NYLON GTR

FINGERDBAS

SYNBRASS 2

SLOWSTRING

124

FR.HORN

MELODY

TROMBONE

DRUMS

STEEL GTR

NYLON GTR

FINGERDBAS

SYNBRASS 2

SLOWSTRING

127

FR.HORN

MELODY

TROMBONE

DRUMS

STEEL GTR

NYLON GTR

FINGERDBAS

SYNBRASS 2

SLOWSTRING

130

FR.HORN

MELODY

TROMBONE

DRUMS

STEEL GTR

NYLON GTR

FINGERDBAS

SYNBRASS 2

SLOWSTRING

132

FR.HORN

MELODY

TROMBONE

DRUMS

STEEL GTR

NYLON GTR

FINGERDBAS

SYNBRASS 2

SLOWSTRING

FR.HORN

Rene Froger - Mijn Hitparade Medley

♩ = 129,001740

13 33

49

54 9 9

76

81 3

87 26

116

121 2

128 5

Rene Froger - Mijn Hitparade Medley

MELODY

♩ = 129,001740

2

6

10

15

19

23

27

31

34

39

V.S.

MELODY

MELODY

119

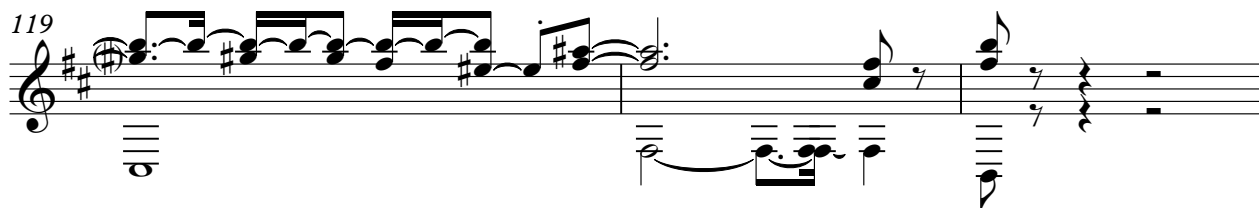

122

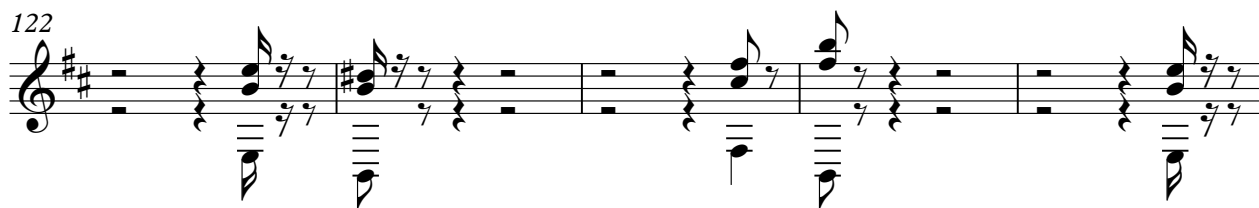

127

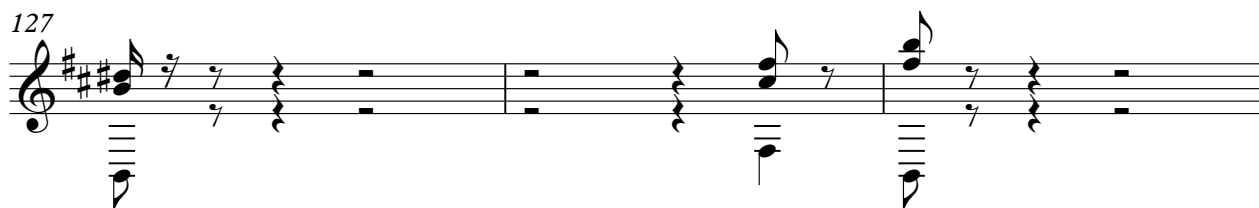

130

TROMBONE

Rene Froger - Mijn Hitparade Medley

♩ = 129,001740

2

6

10

15

19

23

27

31

34

39

V.S.

2

44

TROMBONE

48

63

84

95

99

102

105

110

114

10

16

7

3

118 3

TROMBONE

122

127

130

5

Rene Froger - Mijn Hitparade Medley

DRUMS

♩ = 129,001740

2

7

11

15

19

23

27

31

34

36

V.S.

DRUMS

38

40

42

44

47

50

55

59

63

67

DRUMS

71

75

79

83

87

91

95

98

100

102

V.S.

DRUMS

105

109

113

115

117

119

122

126

130

STEEL GTR

Rene Froger - Mijn Hitparade Medley

♩ = 129,001740

2

6

9

12

15

18

21

24

27

30

V.S.

65

68

71

74

77

80

84

87

90

93

V.S.

126

129

132

NYLON GTR

Rene Froger - Mijn Hitparade Medley

♩ = 129,001740

53

6

6

57

3

3

7

61

3

7

6

6

65

7

7

7

2

70

7

7

#7

7

75

45

125

5

♩ = 129,001740

2

7

12

17

22

27

31

36

41

46

52

56

60

65

69

73

77

82

87

92

♩ = 129,001740

6

10

14

18

22

26

30

35

41

45

5

SYNBRASS 2

53

58

63

67

71

75

80

88

91

95

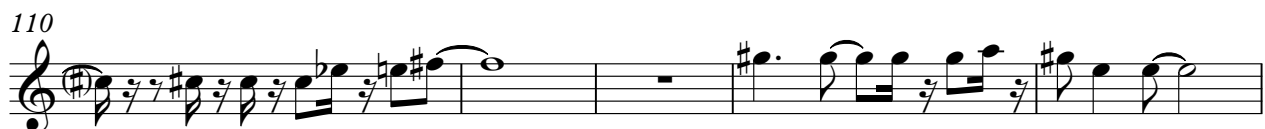

3

SLOWSTRING

Rene Froger - Mijn Hitparade Medley

♩ = 129,001740

2

7

10

13

16

19

22

25

27

29

V.S.

SLOWSTRING

31

35

39

44

49

56

61

65

85

94

SLOWSTRING

99

102

107

113

117

121

124

127

130