

# Rene Froger - What A Woman Can Do

♩ = 112,000893

ALTO SAX

TRUMPET

TRUMPET

DRUMS

JAZZ GTR

CLEAN GTR

DISTORTION

FINGERDBAS

MELODY

MT TRUMPET

E.PIANO 2

BRASS 1

SLOWSTRING

WARM PAD

WINDCHIME

♩ = 112,000893

5

ALTO SAX

DRUMS

CLEAN GTR

FINGERDBAS

E.PIANO 2

SLOWSTRING

WARM PAD

8

11

ALTO SAX

DRUMS

CLEAN GTR

FINGERDBAS

E.PIANO 2

SLOWSTRING

WARM PAD

14

17

ALTO SAX

DRUMS

CLEAN GTR

FINGERDBAS

E.PIANO 2

SLOWSTRING

WARM PAD

Detailed description of the musical score for page 6, measures 17-19:

20

ALTO SAX

DRUMS

CLEAN GTR

FINGERDBAS

MELODY

E.PIANO 2

SLOWSTRING

WARM PAD

23

TRUMPET

DRUMS

CLEAN GTR

FINGERDBAS

MELODY

E.PIANO 2

27

TRUMPET

DRUMS

CLEAN GTR

FINGERDBAS

MELODY

E.PIANO 2

30

DRUMS

CLEAN GTR

FINGERDBAS

MELODY

E.PIANO 2

33

TRUMPET

DRUMS

CLEAN GTR

FINGERDBAS

MELODY

E.PIANO 2

SLOWSTRING

WINDCHIME

37

DRUMS

CLEAN GTR

FINGERDBAS

MELODY

E.PIANO 2

SLOWSTRING

WARM PAD

40

DRUMS

CLEAN GTR

FINGERDBAS

MELODY

E.PIANO 2

SLOWSTRING

WARM PAD

43

DRUMS

CLEAN GTR

DISTORTION

FINGERDBAS

MELODY

E.PIANO 2

SLOWSTRING

WARM PAD

- DRUMS:** Features a complex rhythmic pattern with various drum sounds, including snare, hi-hat, and kick, marked with 'x' symbols.
- E.PIANO 2:** A grand piano part with a complex, flowing melody in both treble and bass clefs.
- WARM PAD:** Provides a soft, atmospheric background with sustained chords and a slow melodic movement.

46

DRUMS

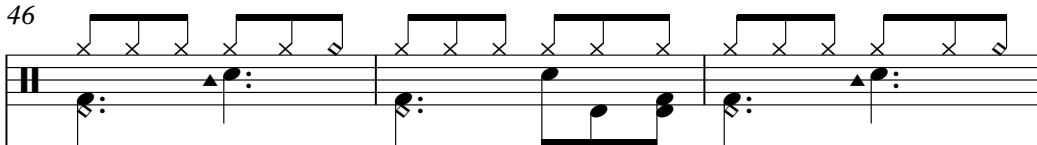

CLEAN GTR

DISTORTION

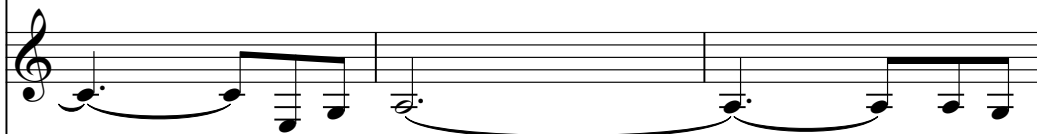

FINGERDBAS

MELODY

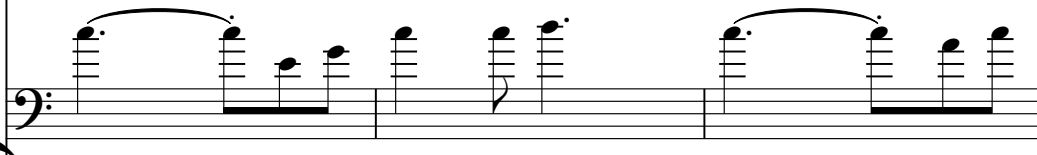

E.PIANO 2

SLOWSTRING

WARM PAD

49

DRUMS

CLEAN GTR

DISTORTION

FINGERDBAS

MELODY

E.PIANO 2

SLOWSTRING

WARM PAD

52

DRUMS

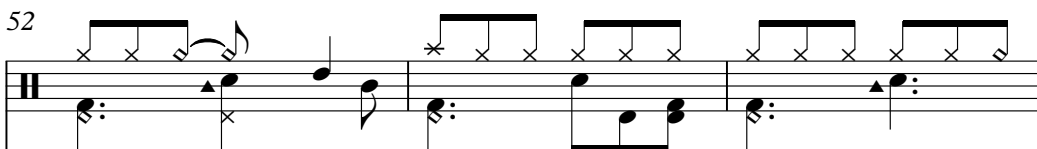

CLEAN GTR

DISTORTION

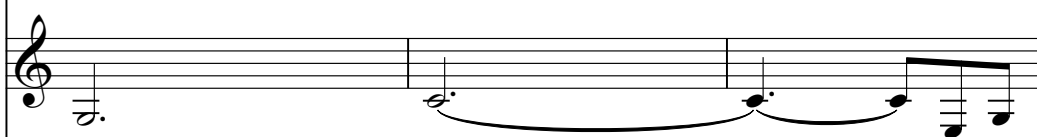

FINGERDBAS

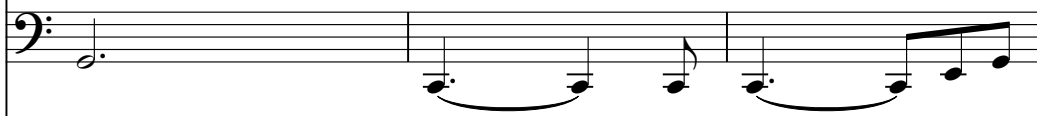

MELODY

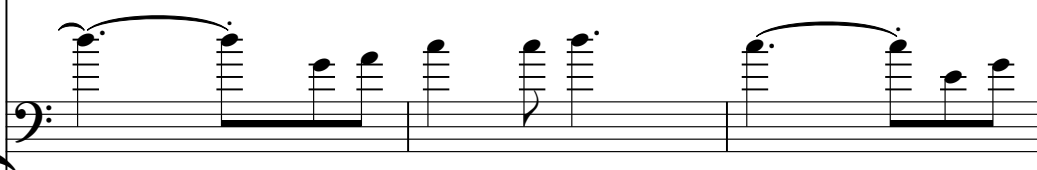

E.PIANO 2

SLOWSTRING

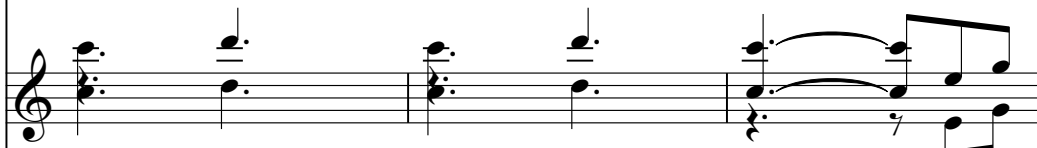

WARM PAD

55

DRUMS

CLEAN GTR

DISTORTION

FINGERDBAS

MELODY

E.PIANO 2

SLOWSTRING

WARM PAD

58

DRUMS

CLEAN GTR

DISTORTION

FINGERDBAS

MELODY

E.PIANO 2

SLOWSTRING

WARM PAD

61

DRUMS

CLEAN GTR

DISTORTION

FINGERDBAS

MELODY

E.PIANO 2

SLOWSTRING

65

TRUMPET

DRUMS

CLEAN GTR

FINGERDBAS

MELODY

E.PIANO 2

SLOWSTRING

68

TRUMPET

DRUMS

CLEAN GTR

FINGERDBAS

MELODY

E.PIANO 2

SLOWSTRING

71

TRUMPET

DRUMS

CLEAN GTR

FINGERDBAS

MELODY

E.PIANO 2

SLOWSTRING

75

TRUMPET

DRUMS

CLEAN GTR

FINGERDBAS

MELODY

E.PIANO 2

SLOWSTRING

WARM PAD

WINDCHIME

3

78

DRUMS

CLEAN GTR

FINGERDBAS

MELODY

E.PIANO 2

SLOWSTRING

WARM PAD

WINDCHIME

81

DRUMS

CLEAN GTR

FINGERDBAS

MELODY

E.PIANO 2

SLOWSTRING

WARM PAD

84

TRUMPET

DRUMS

CLEAN GTR

DISTORTION

FINGERDBAS

MELODY

E.PIANO 2

SLOWSTRING

WARM PAD

87

DRUMS

CLEAN GTR

DISTORTION

FINGERDBAS

MELODY

E.PIANO 2

SLOWSTRING

WARM PAD

90

DRUMS

CLEAN GTR

DISTORTION

FINGERDBAS

MELODY

E.PIANO 2

SLOWSTRING

WARM PAD

93

DRUMS

CLEAN GTR

DISTORTION

FINGERDBAS

MELODY

E.PIANO 2

SLOWSTRING

WARM PAD

96

DRUMS

CLEAN GTR

DISTORTION

FINGERDBAS

MELODY

E.PIANO 2

SLOWSTRING

WARM PAD

99

DRUMS

CLEAN GTR

DISTORTION

FINGERDBAS

MELODY

E.PIANO 2

SLOWSTRING

WARM PAD

102

105

TRUMPET

DRUMS

JAZZ GTR

CLEAN GTR

FINGERDBAS

MELODY

E.PIANO 2

SLOWSTRING

WARM PAD

Detailed description of the musical score: The score is for page 32, starting at measure 105. It consists of nine staves. The Trumpet staff has three measures of whole rests. The Drums staff has a complex rhythmic pattern with various drum sounds. The Jazz Guitar staff has a melodic line with some bends. The Clean Guitar staff has a melodic line with some bends. The Finger Bass staff has a melodic line with some bends. The Melody staff has a melodic line with some bends. The E. Piano 2 staff has a melodic line with some bends. The Slow String staff has a melodic line with some bends. The Warm Pad staff has a melodic line with some bends.

108

TRUMPET

DRUMS

JAZZ GTR

CLEAN GTR

DISTORTION

FINGERDBAS

MELODY

MT TRUMPET

E.PIANO 2

SLOWSTRING

WARM PAD

111

ALTO SAX

TRUMPET

DRUMS

JAZZ GTR

CLEAN GTR

DISTORTION

FINGERDBAS

MELODY

MT TRUMPET

E.PIANO 2

SLOWSTRING

WARM PAD

114

117

ALTO SAX

DRUMS

CLEAN GTR

DISTORTION

FINGERDBAS

E.PIANO 2

SLOWSTRING

WARM PAD

119

ALTO SAX

DRUMS

CLEAN GTR

DISTORTION

FINGERDBAS

E.PIANO 2

SLOWSTRING

WARM PAD

122

ALTO SAX

DRUMS

CLEAN GTR

DISTORTION

FINGERDBAS

E.PIANO 2

SLOWSTRING

WARM PAD

Detailed description of the musical score: The score is for page 38, starting at measure 122. It features eight staves. The Alto Sax staff (top) has a melodic line in G major with a key signature of one flat (B-flat). It includes a triplet of eighth notes in measure 123. The Drums staff shows a consistent rhythmic pattern of eighth notes. The Clean Guitar staff has a melodic line in G major with a key signature of one flat, including a triplet of eighth notes in measure 123. The Distortion staff has a melodic line in G major with a key signature of one flat, including a triplet of eighth notes in measure 123. The Finger Bass staff has a melodic line in G major with a key signature of one flat, including a triplet of eighth notes in measure 123. The E. Piano 2 staff has a melodic line in G major with a key signature of one flat, including a triplet of eighth notes in measure 123. The Slow String staff has a melodic line in G major with a key signature of one flat, including a triplet of eighth notes in measure 123. The Warm Pad staff has a melodic line in G major with a key signature of one flat, including a triplet of eighth notes in measure 123.

125

ALTO SAX

DRUMS

CLEAN GTR

DISTORTION

FINGERDBAS

E.PIANO 2

SLOWSTRING

WARM PAD

128

ALTO SAX

DRUMS

CLEAN GTR

DISTORTION

FINGERDBAS

MELODY

E.PIANO 2

SLOWSTRING

WARM PAD

3

130

132

DRUMS

CLEAN GTR

DISTORTION

FINGERDBAS

MELODY

E.PIANO 2

SLOWSTRING

WARM PAD

135

TRUMPET

DRUMS

CLEAN GTR

DISTORTION

FINGERDBAS

MELODY

E.PIANO 2

BRASS 1

SLOWSTRING

WARM PAD

137

TRUMPET

DRUMS

CLEAN GTR

DISTORTION

FINGERDBAS

MELODY

E.PIANO 2

BRASS 1

SLOWSTRING

WARM PAD

140

DRUMS

CLEAN GTR

DISTORTION

FINGERDBAS

MELODY

E.PIANO 2

SLOWSTRING

WARM PAD

The second section includes: 

143

DRUMS

CLEAN GTR

DISTORTION

FINGERDBAS

MELODY

E.PIANO 2

SLOWSTRING

WARM PAD

146

149

DRUMS

CLEAN GTR

DISTORTION

FINGERDBAS

MELODY

E.PIANO 2

SLOWSTRING

WARM PAD

152 49

DRUMS

CLEAN GTR

DISTORTION

FINGERDBAS

MELODY

E.PIANO 2

SLOWSTRING

WARM PAD

155

TRUMPET

DRUMS

CLEAN GTR

DISTORTION

FINGERDBAS

MELODY

MT TRUMPET

E.PIANO 2

BRASS 1

SLOWSTRING

WARM PAD

159

TRUMPET

DRUMS

CLEAN GTR

DISTORTION

FINGERDBAS

MELODY

MT TRUMPET

E.PIANO 2

BRASS 1

SLOWSTRING

WARM PAD

ALTO SAX

Rene Froger - What A Woman Can Do

♩ = 112,000893

2

9

16

22

91

117

122

127

31

161

4

TRUMPET

Rene Froger - What A Woman Can Do

♩ = 112,000893

104 2

112

20 3

137

18

161

4

TRUMPET

Rene Froger - What A Woman Can Do

♩ = 112,000893

24 5

34

29

67

4

75

6

84

75

161

4

DRUMS

Rene Froger - What A Woman Can Do

♩ = 112,000893

2

8

13

18

23

28

33

38

43

48

V.S.

DRUMS

53

58

63

68

73

78

83

88

93

98

DRUMS

103

108

113

118

123

128

133

138

143

148

V.S.

4

153

DRUMS

157

4

♩ = 112,000893

**101**

106

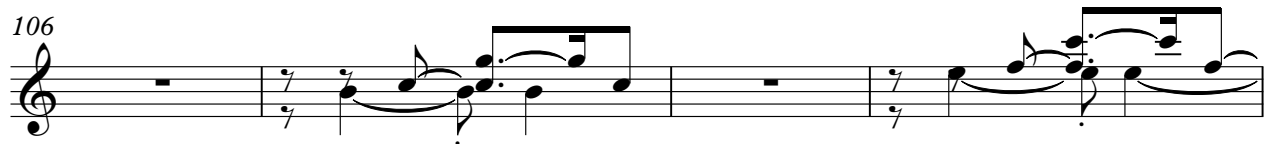

110

**48**

161

**4**

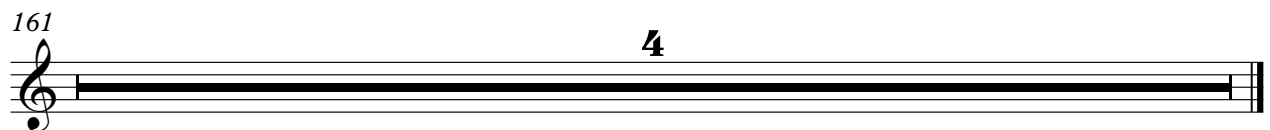

♩ = 112,000893

3

8

12

16

20

25

31

37

42

47

V.S.

51

55

59

64

70

76

81

86

90

94

98

103

109

113

117

121

125

129

134

139

V.S.

143

147

151

155

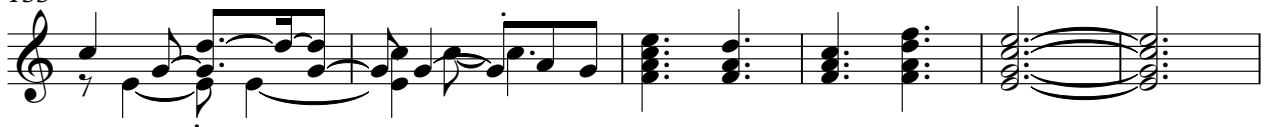

161

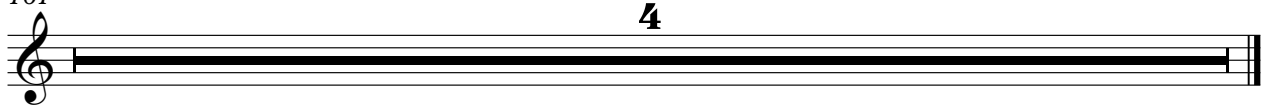

DISTORTION

Rene Froger - What A Woman Can Do

♩ = 112,000893

43

50

58

86

94

101

112

120

128

135

V.S.

DISTORTION

143

151

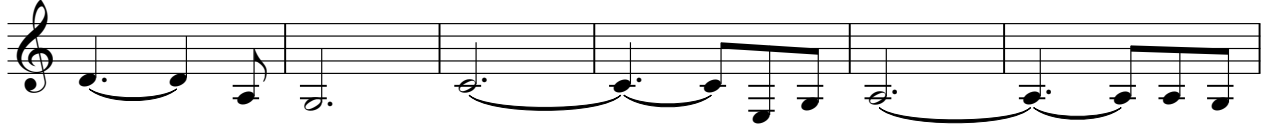

157

161

4

♩ = 112,000893

3

10

17

25

32

39

46

53

60

67

V.S.

74

81

88

95

102

109

116

123

129

136

142

148

154

161

4

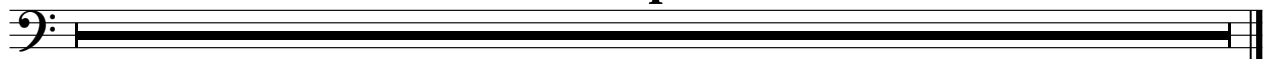

Rene Froger - What A Woman Can Do

MELODY

♩ = 112,000893

18

24

31

38

44

51

58

64

70

MELODY

76

3

3

81

88

95

102

108

115

13

3

3

132

139

146

153

MELODY

3

161

4

MT TRUMPET

Rene Froger - What A Woman Can Do

♩ = 112,000893

106

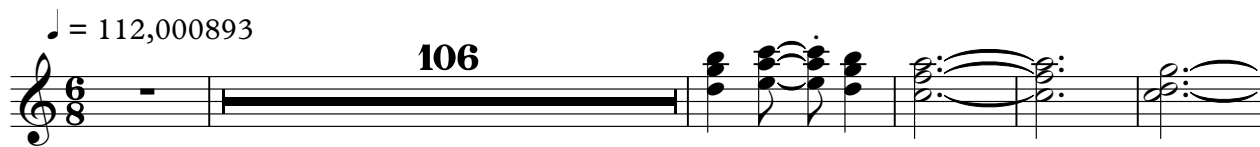

112

43

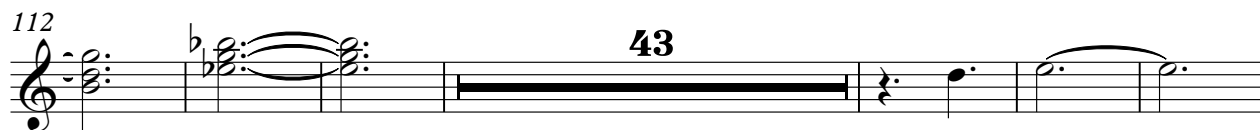

161

4

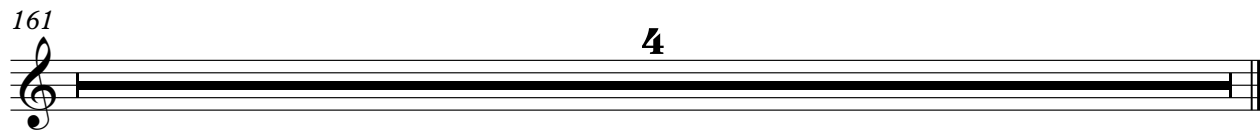

♩ = 112,000893

3

9

14

19

26

34

40

45

50

55

60

67

75

81

86

91

96

101

109

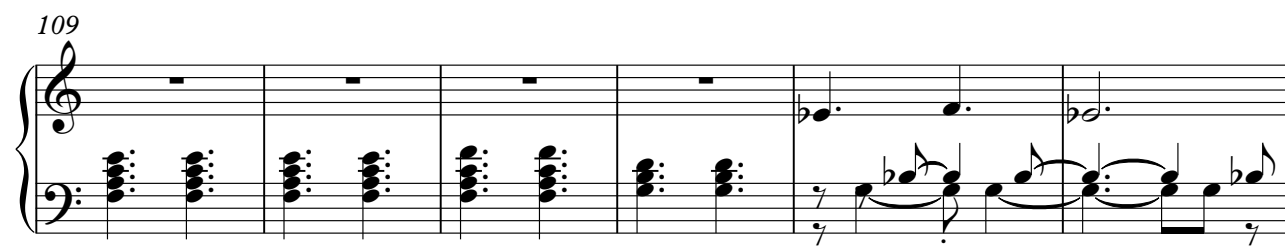

V.S.

115

120

125

129

134

139

144

149

154

161

BRASS 1

Rene Froger - What A Woman Can Do

♩ = 112,000893

**133**

**138**

**18**

**161**

**4**

SLOWSTRING

Rene Froger - What A Woman Can Do

♩ = 112,000893

3

10

17

14

37

2

46

53

60

69

75

2

## SLOWSTRING

81

89

96

104

113

120

127

136

144

151

SLOWSTRING

156

161

4

WARM PAD

Rene Froger - What A Woman Can Do

♩ = 112,000893

3

11

20

16

42

49

58

16

80

87

95

104

V.S.

113

121

129

136

145

153

161

WINDCHIME

Rene Froger - What A Woman Can Do

♩ = 112,000893

6/8

34

39

76

82

161

4