

Rene Froger - Why Are You So Beautiful

♩ = 126,000130

ALTO SAX

FR.HORN

TROMBONE

DRUMS

HARP

OVERDRIVE

FRETLESS

CHOIR AAHS

REVERSCYMB

E.PIANO 2

♩ = 126,000130

SLOWSTRING

STRINGS

A.PIANO 1

DRUMS

7

9

11

ALTO SAX

DRUMS

FRETLESS

REVERSCYMB

E.PIANO 2

A.PIANO 1

DRUMS

13

ALTO SAX

TROMBONE

DRUMS

FRETLESS

E.PIANO 2

A.PIANO 1

DRUMS

15

TROMBONE

DRUMS

FRETLESS

E.PIANO 2

A.PIANO 1

DRUMS

17

TROMBONE

DRUMS

FRETLESS

E.PIANO 2

A.PIANO 1

DRUMS

19 5

TROMBONE

DRUMS

FRETLESS

CHOIR AAHS

E.PIANO 2

A.PIANO 1

DRUMS

21

TROMBONE

DRUMS

FRETLESS

CHOIR AAHS

E.PIANO 2

A.PIANO 1

DRUMS

23

25

27 7

TROMBONE

DRUMS

FRETLESS

CHOIR AAHS

E.PIANO 2

A.PIANO 1

DRUMS

29

TROMBONE

DRUMS

FRETLESS

CHOIR AAHS

REVERSCYMB

E.PIANO 2

SLOWSTRING

A.PIANO 1

DRUMS

Detailed description of the musical score: The score is for page 8, measures 29 and 30. The instruments and their parts are: Trombone (bass clef, notes in the 2nd and 3rd lines), Drums (top staff, quarter notes with 'x' marks), Fretless (bass clef, whole note chord), Choir Aahs (treble clef, whole note chord), Reverscymb (treble clef, quarter note), E. Piano 2 (treble clef, chords and notes), Slowstring (treble clef, quarter notes), A. Piano 1 (treble clef, sustained chord), and Drums (bottom staff, complex rhythmic pattern with many notes). Measure 29 starts with a '29' above the staff. Measure 30 continues the patterns from measure 29.

31

TROMBONE

DRUMS

FRETLESS

E.PIANO 2

SLOWSTRING

A.PIANO 1

DRUMS

33

TROMBONE

DRUMS

FRETLESS

E.PIANO 2

SLOWSTRING

A.PIANO 1

DRUMS

37

TROMBONE

DRUMS

FRETLESS

CHOIR AAHS

REVERSCYMB

E.PIANO 2

SLOWSTRING

A.PIANO 1

DRUMS

39

TROMBONE

DRUMS

FRETLESS

E.PIANO 2

SLOWSTRING

A.PIANO 1

DRUMS

41

TROMBONE

DRUMS

FRETLESS

E.PIANO 2

SLOWSTRING

A.PIANO 1

DRUMS

43

TROMBONE

DRUMS

FRETLESS

E.PIANO 2

SLOWSTRING

A.PIANO 1

DRUMS

45

TROMBONE

DRUMS

FRETLESS

REVERSCYMB

E.PIANO 2

SLOWSTRING

A.PIANO 1

DRUMS

||

47

TROMBONE

DRUMS

FRETLESS

E.PIANO 2

SLOWSTRING

A.PIANO 1

DRUMS

49

TROMBONE

DRUMS

FRETLESS

E.PIANO 2

SLOWSTRING

A.PIANO 1

DRUMS

TROMBONE

51

3

15

DRUMS

FRETLESS

E.PIANO 2

SLOWSTRING

A.PIANO 1

DRUMS

55

ALTO SAX

DRUMS

FRETLESS

CHOIR AAHS

E.PIANO 2

SLOWSTRING

A.PIANO 1

DRUMS

57

ALTO SAX

DRUMS

FRETLESS

CHOIR AAHS

E.PIANO 2

A.PIANO 1

DRUMS

59

ALTO SAX

DRUMS

FRETLESS

CHOIR AAHS

REVERSCYMB

E.PIANO 2

A.PIANO 1

DRUMS

61

ALTO SAX

TROMBONE

DRUMS

FRETLESS

CHOIR AAHS

E.PIANO 2

A.PIANO 1

DRUMS

63

TROMBONE

DRUMS

FRETLESS

E.PIANO 2

A.PIANO 1

DRUMS

65

TROMBONE

DRUMS

FRETLESS

E.PIANO 2

A.PIANO 1

DRUMS

67

TROMBONE

DRUMS

FRETLESS

CHOIR AAHS

E.PIANO 2

A.PIANO 1

DRUMS

69

TROMBONE

DRUMS

FRETLESS

CHOIR AAHS

E.PIANO 2

A.PIANO 1

DRUMS

71

TROMBONE

DRUMS

FRETLESS

CHOIR AAHS

E.PIANO 2

A.PIANO 1

DRUMS

73

TROMBONE

DRUMS

FRETLESS

E.PIANO 2

A.PIANO 1

DRUMS

75

TROMBONE

DRUMS

FRETLESS

CHOIR AAHS

E.PIANO 2

SLOWSTRING

A.PIANO 1

DRUMS

77

TROMBONE

DRUMS

FRETLESS

CHOIR AAHS

REVERSCYMB

E.PIANO 2

SLOWSTRING

A.PIANO 1

DRUMS

79

TROMBONE

DRUMS

FRETLESS

E.PIANO 2

SLOWSTRING

A.PIANO 1

DRUMS

81

TROMBONE

DRUMS

FRETLESS

E.PIANO 2

SLOWSTRING

A.PIANO 1

DRUMS

83

TROMBONE

DRUMS

FRETLESS

CHOIR AAHS

E.PIANO 2

SLOWSTRING

A.PIANO 1

DRUMS

25

85

TROMBONE

DRUMS

FRETLESS

CHOIR AAHS

REVERSCYMB

E.PIANO 2

SLOWSTRING

A.PIANO 1

DRUMS

87

TROMBONE

DRUMS

FRETLESS

E.PIANO 2

SLOWSTRING

A.PIANO 1

DRUMS

3

27

89

TROMBONE

DRUMS

FRETLESS

E.PIANO 2

SLOWSTRING

A.PIANO 1

DRUMS

The notation includes various musical symbols such as notes, rests, beams, and dynamic markings like 'p' (piano). A double bar line is present on the left side of the page, separating the two systems.

95 29

TROMBONE

DRUMS

FRETLESS

E.PIANO 2

SLOWSTRING

A.PIANO 1

DRUMS

97

TROMBONE

DRUMS

FRETLESS

E.PIANO 2

SLOWSTRING

A.PIANO 1

DRUMS

103

FR.HORN

DRUMS

HARP

OVERDRIVE

FRETLESS

REVERSCYMB

SLOWSTRING

STRINGS

A.PIANO 1

DRUMS

105

FR.HORN

DRUMS

OVERDRIVE

FRETLESS

SLOWSTRING

STRINGS

A.PIANO 1

DRUMS

107

FR.HORN

DRUMS

OVERDRIVE

FRETLESS

REVERSCYMB

SLOWSTRING

STRINGS

A.PIANO 1

DRUMS

109

FR.HORN

DRUMS

OVERDRIVE

FRETLESS

SLOWSTRING

STRINGS

A.PIANO 1

DRUMS

111

FR.HORN

TROMBONE

DRUMS

OVERDRIVE

FRETLESS

REVERSCYMB

SLOWSTRING

STRINGS

A.PIANO 1

DRUMS

113

FR.HORN

TROMBONE

DRUMS

OVERDRIVE

FRETLESS

SLOWSTRING

STRINGS

A.PIANO 1

DRUMS

115

FR.HORN

TROMBONE

DRUMS

OVERDRIVE

FRETLESS

E.PIANO 2

SLOWSTRING

STRINGS

A.PIANO 1

DRUMS

117

TROMBONE

DRUMS

FRETLESS

E.PIANO 2

SLOWSTRING

A.PIANO 1

DRUMS

37

119

ALTO SAX

TROMBONE

DRUMS

FRETLESS

E.PIANO 2

SLOWSTRING

A.PIANO 1

DRUMS

121

Musical score for multiple instruments. The score is divided into two systems. The first system includes: ALTO SAX (melodic line), TROMBONE (mostly rests), DRUMS (rhythmic pattern), FRETLESS (bass line), CHOIR AAHS (sustained notes), E.PIANO 2 (chords), SLOWSTRING (sustained notes), A.PIANO 1 (melodic line), and DRUMS (rhythmic pattern). The second system includes: DRUMS (rhythmic pattern).

123

125

ALTO SAX

DRUMS

FRETLESS

CHOIR AAHS

REVERSCYMB

E.PIANO 2

A.PIANO 1

DRUMS

127

ALTO SAX

DRUMS

FRETLESS

CHOIR AAHS

E.PIANO 2

A.PIANO 1

DRUMS

129

ALTO SAX

Rene Froger - Why Are You So Beautiful

$\text{♩} = 126,000130$

4

10

14

40

58

58

120

125

127

3

3

3

3

3

3

5

2

FR.HORN

Rene Froger - Why Are You So Beautiful

♩ = 126,000130

101

107

113

18 **2**

TROMBONE

Rene Froger - Why Are You So Beautiful

♩ = 126,000130

11

16

21

26

31

37

43

49

52

6

TROMBONE

61

66

71

76

81

87

93

98

103

8

115

120

TROMBONE

3

124

9

2

DRUMS

Rene Froger - Why Are You So Beautiful

♩ = 126,000130

4

10

15

20

26

31

36

41

45

49

V.S.

53

58

63

68

74

79

84

89

93

97

101

106

110

114

118

123

128

HARP

Rene Froger - Why Are You So Beautiful

♩ = 126,000130

101

101

6

3

104

29

2

OVERDRIVE

Rene Froger - Why Are You So Beautiful

♩ = 126,000130

102

107

112

115

18

2

FRETLESS

Rene Froger - Why Are You So Beautiful

♩ = 126,000130

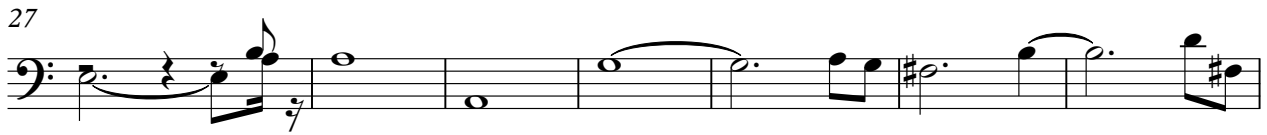
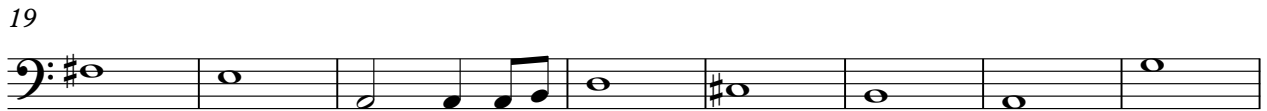
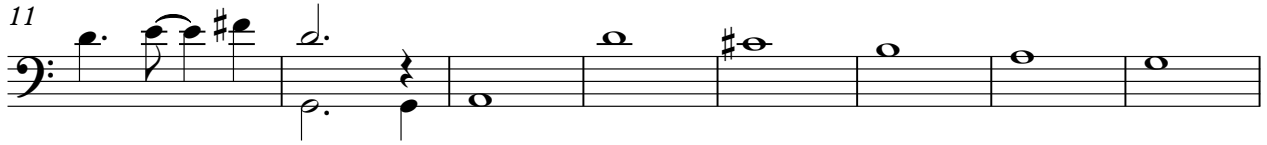

V.S.

78

85

92

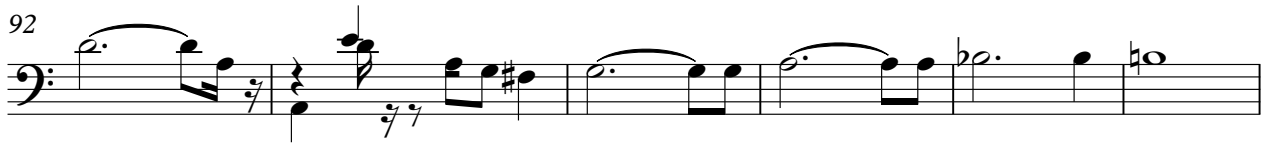

98

104

110

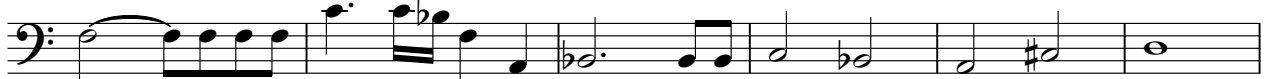

116

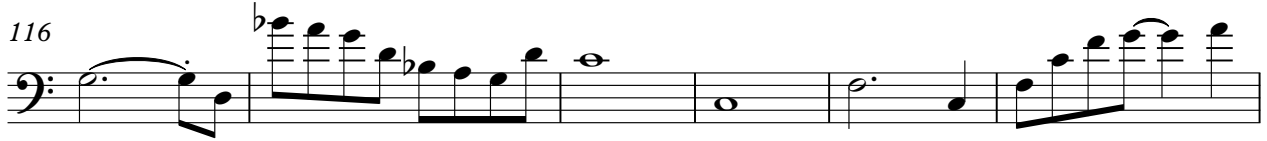

122

128

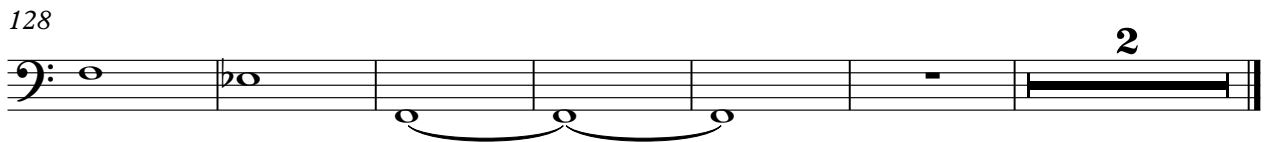

CHOIR AAHS

Rene Froger - Why Are You So Beautiful

♩ = 126,000130

11

19

29

56

69

78

122

129

REVERSCYMB

Rene Froger - Why Are You So Beautiful

♩ = 126,000130

7 17

29

7 7

46

13 17 7

85

7 9 3

107

3 11

124

3 4 2

♩ = 126,000130

4

11

18

24

29

34

40

V.S.

46

51

55

60

66

71

75

80

85

90

96

100

116

120

126

130

SLOWSTRING

Rene Froger - Why Are You So Beautiful

♩ = 126,000130

28

34

41

49

56 19

80

87

95

103

111

V.S.

2

SLOWSTRING

119

STRINGS

Rene Froger - Why Are You So Beautiful

♩ = 126,000130

101

105

111

115

18

2

Rene Froger - Why Are You So Beautiful

A.PIANO 1

♩ = 126,000130

4

10

16

21

26

29

35

39

45

48

V.S.

DRUMS

Rene Froger - Why Are You So Beautiful

♩ = 126,000130

2

7

9

11

13

15

17

19

21

23

V.S.

DRUMS

DRUMS

V.S.

DRUMS

V.S.

DRUMS

DRUMS

125

127

129
