

# REO Speedwagon - In My Dreams

♩ = 145,001083

10

WHISTLE  
DRUMS  
STEEL GTR  
KOTO  
FRETLESS  
BOWEDGLASS  
STARTHEME

13

WHISTLE  
DRUMS  
STEEL GTR  
KOTO  
FRETLESS  
BOWEDGLASS  
STARTHEME

16

WHISTLE  
DRUMS  
GLOCKENSPL  
STEEL GTR  
KOTO  
FRETLESS  
BOWEDGLASS  
STAR THEME

19

WHISTLE  
DRUMS  
GLOCKENSPL  
STEEL GTR  
KOTO  
FRETLESS  
BOWEDGLASS  
STAR THEME

21

WHISTLE

DRUMS

GLOCKENSPL

STEEL GTR

KOTO

FRETLESS

BOWEDGLASS

STAR THEME

23

WHISTLE

DRUMS

GLOCKENSPL

STEEL GTR

KOTO

FRETLESS

BOWEDGLASS

STAR THEME

25

WHISTLE

DRUMS

GLOCKENSPL

STEEL GTR

KOTO

FRETLESS

BOWEDGLASS

STAR THEME

27

WHISTLE

DRUMS

GLOCKENSPL

STEEL GTR

KOTO

FRETLESS

BOWEDGLASS

STAR THEME

29

WHISTLE

DRUMS

GLOCKENSPL

STEEL GTR

KOTO

FRETLESS

BOWEDGLASS

STAR THEME

31

WHISTLE

DRUMS

GLOCKENSPL

STEEL GTR

KOTO

FRETLESS

BOWEDGLASS

STAR THEME

33

WHISTLE  
DRUMS  
GLOCKENSPL  
STEEL GTR  
KOTO  
FRETLESS  
BOWEDGLASS  
STAR THEME

35

WHISTLE  
DRUMS  
GLOCKENSPL  
STEEL GTR  
KOTO  
FRETLESS  
BOWEDGLASS  
STAR THEME

37

WHISTLE

DRUMS

GLOCKENSPL

STEEL GTR

KOTO

FRETLESS

BOWEDGLASS

STAR THEME

39

WHISTLE

DRUMS

GLOCKENSPL

STEEL GTR

KOTO

FRETLESS

BOWEDGLASS

STAR THEME

41

WHISTLE  
DRUMS  
GLOCKENSPL  
STEEL GTR  
KOTO  
FRETLESS  
BOWEDGLASS  
STAR THEME

43

WHISTLE  
DRUMS  
GLOCKENSPL  
STEEL GTR  
KOTO  
FRETLESS  
BOWEDGLASS  
STAR THEME

45

DRUMS

STEEL GTR

KOTO

FRETLESS

STAR THEME

47

WHISTLE

DRUMS

GLOCKENSPL

STEEL GTR

KOTO

PICK BASS

FRETLESS

BOWED GLASS

STAR THEME

49

WHISTLE

DRUMS

GLOCKENSPL

STEEL GTR

KOTO

PICK BASS

FRETLESS

BOWEDGLASS

STAR THEME

51

WHISTLE

DRUMS

GLOCKENSPL

STEEL GTR

KOTO

PICK BASS

FRETLESS

BOWEDGLASS

STAR THEME

53

WHISTLE

DRUMS

GLOCKENSPL

STEEL GTR

KOTO

PICK BASS

FRETLESS

BOWEDGLASS

STAR THEME

55

WHISTLE

DRUMS

GLOCKENSPL

STEEL GTR

KOTO

PICK BASS

FRETLESS

BOWEDGLASS

STAR THEME

57

WHISTLE

DRUMS

GLOCKENSPL

STEEL GTR

KOTO

PICK BASS

FRETLESS

BOWEDGLASS

STAR THEME

59

WHISTLE

DRUMS

GLOCKENSPL

STEEL GTR

KOTO

PICK BASS

FRETLESS

BOWEDGLASS

STAR THEME

Detailed description of the musical score: The score is for page 16, measures 59 and 60. It features nine staves. The Whistle part (treble clef) has a melodic line with a sharp sign on the second measure. The Drums part (percussion clef) shows a rhythmic pattern of eighth notes in the first measure, followed by a rest in the second. The Glockenspl part (treble clef) has a melodic line starting in the second measure. The Steel Gtr part (treble clef) has a melodic line with a sharp sign on the second measure. The Koto part (treble clef) has a rhythmic pattern of eighth notes in the first measure, followed by a rest in the second. The Pick Bass part (bass clef) has a melodic line with a sharp sign on the second measure. The Fretless part (bass clef) has a melodic line with a sharp sign on the second measure. The Bowedglass part (treble clef) has a melodic line with a sharp sign on the second measure. The Star Theme part (treble clef) has a melodic line with a sharp sign on the second measure.

61

WHISTLE

DRUMS

GLOCKENSPL

STEEL GTR

KOTO

PICK BASS

FRETLESS

BOWEDGLASS

STAR THEME

63

WHISTLE

DRUMS

GLOCKENSPL

STEEL GTR

KOTO

PICK BASS

FRETLESS

BOWEDGLASS

STAR THEME

65

WHISTLE

DRUMS

GLOCKENSPL

STEEL GTR

KOTO

PICK BASS

FRETLESS

BOWEDGLASS

STAR THEME

67

WHISTLE

DRUMS

GLOCKENSPL

STEEL GTR

KOTO

PICK BASS

FRETLESS

BOWEDGLASS

STAR THEME

69

WHISTLE

DRUMS

GLOCKENSPL

STEEL GTR

KOTO

PICK BASS

FRETLESS

BOWEDGLASS

STAR THEME

71

WHISTLE  
DRUMS  
GLOCKENSPL  
STEEL GTR  
KOTO  
PICK BASS  
FRETLESS  
BOWEDGLASS  
STAR THEME

74

DRUMS  
GLOCKENSPL  
STEEL GTR  
PICK BASS  
FRETLESS  
STAR THEME

77

DRUMS

GLOCKENSPL

STEEL GTR

PICK BASS

FRETLESS

STAR THEME

80

DRUMS

GLOCKENSPL

STEEL GTR

PICK BASS

FRETLESS

STAR THEME

83

DRUMS

GLOCKENSPL

STEEL GTR

PICK BASS

FRETLESS

STAR THEME

86

DRUMS

GLOCKENSPL

STEEL GTR

PICK BASS

FRETLESS

CHARANG

STAR THEME

89

DRUMS

STEEL GTR

PICK BASS

FRETLESS

CHARANG

STAR THEME

92

DRUMS

STEEL GTR

PICK BASS

FRETLESS

CHARANG

STAR THEME

96

DRUMS

GLOCKENSPL

STEEL GTR

PICK BASS

FRETLESS

STAR THEME

99

DRUMS

GLOCKENSPL

STEEL GTR

PICK BASS

FRETLESS

STAR THEME

101

DRUMS

GLOCKENSPL

STEEL GTR

PICK BASS

FRETLESS

STAR THEME

103

DRUMS

GLOCKENSPL

STEEL GTR

PICK BASS

FRETLESS

STAR THEME

105

DRUMS

GLOCKENSPL

STEEL GTR

PICK BASS

FRETLESS

STAR THEME

108

DRUMS

GLOCKENSPL

STEEL GTR

PICK BASS

FRETLESS

STAR THEME

111

WHISTLE

DRUMS

GLOCKENSPL

STEEL GTR

PICK BASS

FRETLESS

BOWEDGLASS

STAR THEME

113

WHISTLE

DRUMS

GLOCKENSPL

STEEL GTR

PICK BASS

FRETLESS

BOWEDGLASS

STAR THEME

115

WHISTLE

DRUMS

GLOCKENSPL

STEEL GTR

PICK BASS

FRETLESS

BOWEDGLASS

STAR THEME

117

WHISTLE

DRUMS

GLOCKENSPL

STEEL GTR

PICK BASS

FRETLESS

BOWEDGLASS

STAR THEME

119

WHISTLE

DRUMS

GLOCKENSPL

STEEL GTR

PICK BASS

FRETLESS

BOWEDGLASS

STAR THEME

121

WHISTLE

DRUMS

GLOCKENSPL

STEEL GTR

PICK BASS

FRETLESS

BOWEDGLASS

STAR THEME

123

DRUMS  
GLOCKENSPL  
STEEL GTR  
PICK BASS  
FRETLESS  
STAR THEME

125

DRUMS  
GLOCKENSPL  
STEEL GTR  
PICK BASS  
FRETLESS  
STAR THEME

128

DRUMS

GLOCKENSPL

STEEL GTR

PICK BASS

FRETLESS

STAR THEME

130

DRUMS

GLOCKENSPL

STEEL GTR

PICK BASS

FRETLESS

STAR THEME

133

DRUMS

GLOCKENSPL

STEEL GTR

PICK BASS

FRETLESS

STAR THEME

135

DRUMS

GLOCKENSPL

STEEL GTR

PICK BASS

FRETLESS

STAR THEME

137 35

DRUMS

GLOCKENSPL

STEEL GTR

PICK BASS

FRETLESS

STAR THEME

139

WHISTLE

DRUMS

GLOCKENSPL

STEEL GTR

PICK BASS

FRETLESS

BOWED GLASS

STAR THEME

144

WHISTLE  
GLOCKENSPL  
STEEL GTR  
PICK BASS  
FRETLESS  
BOWEDGLASS  
STAR THEME

147

DRUMS  
GLOCKENSPL  
STEEL GTR  
KOTO  
PICK BASS  
FRETLESS  
STAR THEME

150

DRUMS

KOTO

PICK BASS

FRETLESS

153

DRUMS

KOTO

PICK BASS

FRETLESS

156

DRUMS

KOTO

PICK BASS

FRETLESS

159

DRUMS

KOTO

PICK BASS

FRETLESS

162

DRUMS

KOTO

PICK BASS

FRETLESS

165

DRUMS

KOTO

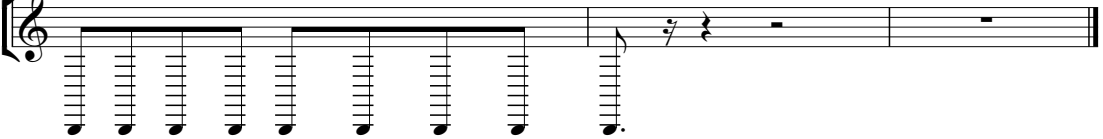

The koto notation for measures 165-167 consists of a single staff with a treble clef and a double bar line at the beginning. Measure 165 contains a quarter note followed by a dotted quarter note. Measure 166 contains a quarter note followed by a dotted quarter note. Measure 167 contains a quarter note followed by a dotted quarter note. The staff ends with a double bar line.

WHISTLE

REO Speedwagon - In My Dreams

♩ = 145,001083

8

13

19

25

31

36

41

2

## WHISTLE

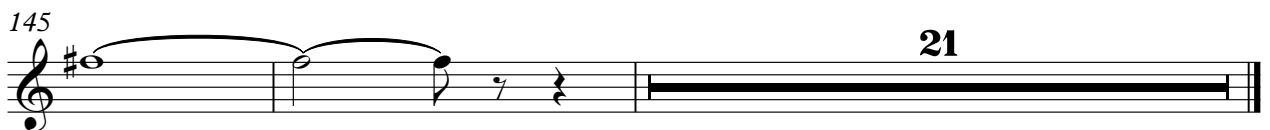
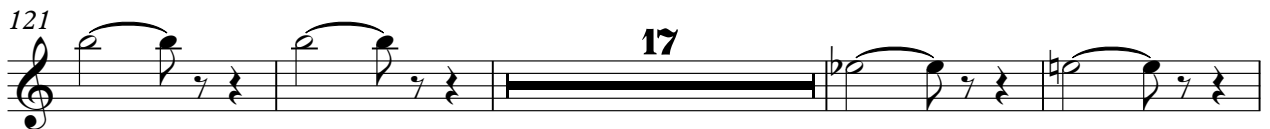
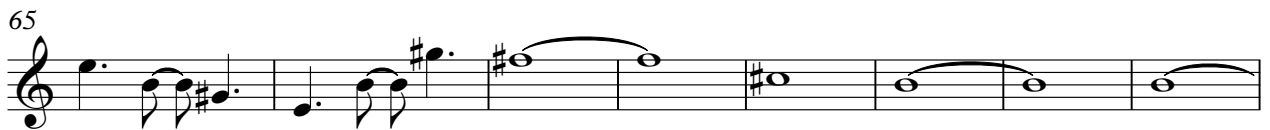
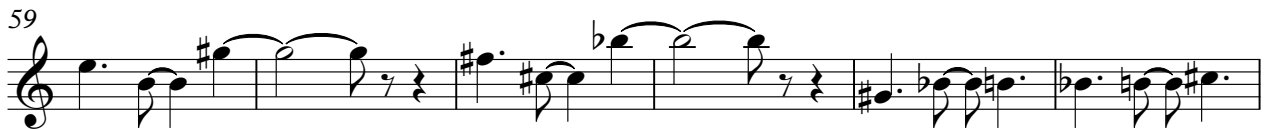
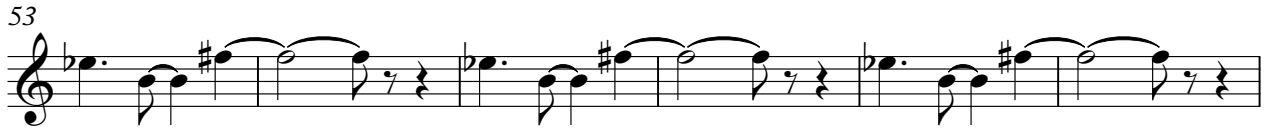
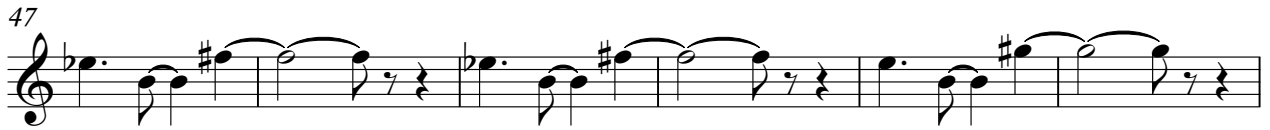

DRUMS

REO Speedwagon - In My Dreams

♩ = 145,001083

4

7

10

13

16

19

22

25

28

31

V.S.

33

36

39

42

45

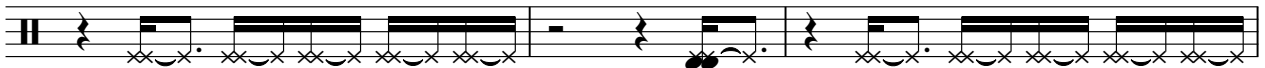

48

51

53

55

58

DRUMS

61

63

66

69

72

76

79

82

85

DRUMS

88

91

94

98

100

102

104

107

110

112

DRUMS

115

118

120

122

124

126

129

132

134

136

6

DRUMS

138

147

150

153

155

158

161

164

♩ = 145,001083

**15**

19

23

27

32

37

42

**2**

48

52

56

60

65

70

74

79

83

88

98

101

105

109

114

118

122

125

129

133

136

139

144

V.S.

147

19

STEEL GTR

REO Speedwagon - In My Dreams

♩ = 145,001083  
8

14

19

23

27

32

36

41

45

49

V.S.

STEEL GTR

53

57

61

65

69

72

76

80

84

88

92

96

100

104

107

112

116

120

124

128

STEEL GTR

132

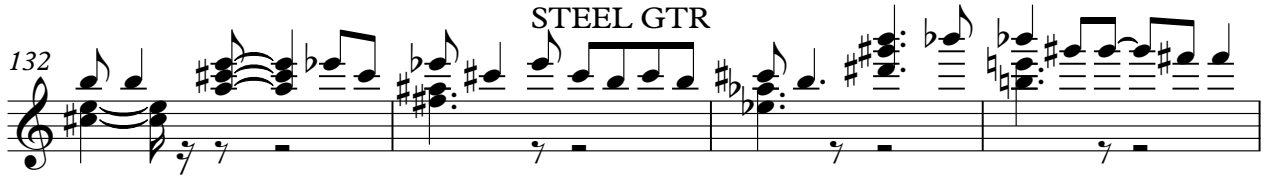

136

141

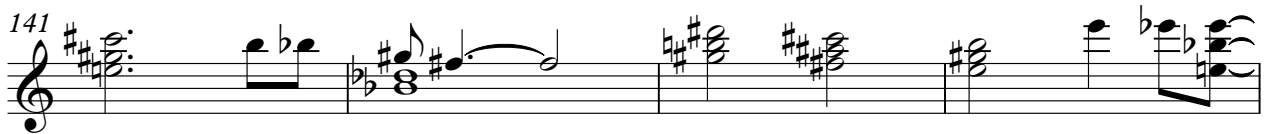

145

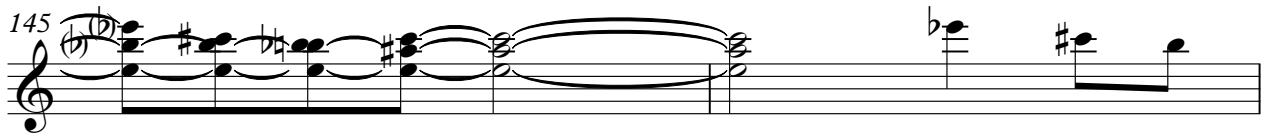

147

KOTO

REO Speedwagon - In My Dreams

♩ = 145,001083

4

9

13

17

21

25

29

33

KOTO

150

155

159

163

99

104

110

117

122

127

132

137

144

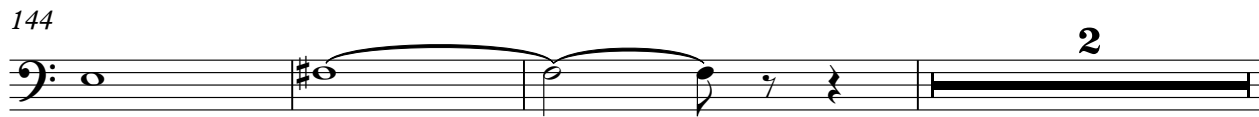

149

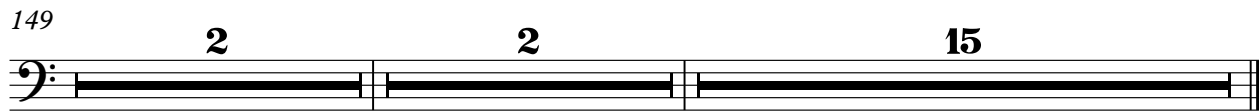

FRETLESS

REO Speedwagon - In My Dreams

♩ = 145,001083

8

14

21

28

34

40

46

52

58

64

V.S.

70

77

83

88

93

98

103

109

115

121

FRETLESS

126

131

136

142

147

CHARANG

REO Speedwagon - In My Dreams

♩ = 145,001083

87

92

95

72

BOWEDGLASS

REO Speedwagon - In My Dreams

♩ = 145,001083

8

13

19

25

31

36

41

2

BOWEDGLASS

47

53

59

65

73

115

121

142

145

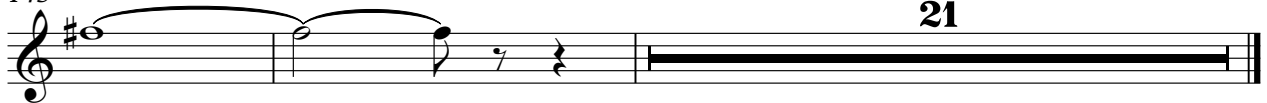

GOBLIN

REO Speedwagon - In My Dreams

♩ = 145,001083

5

162

STAR THEME

REO Speedwagon - In My Dreams

♩ = 145,001083

8

14

19

23

27

31

35

39

43

46

V.S.

## STAR THEME

134

138

143

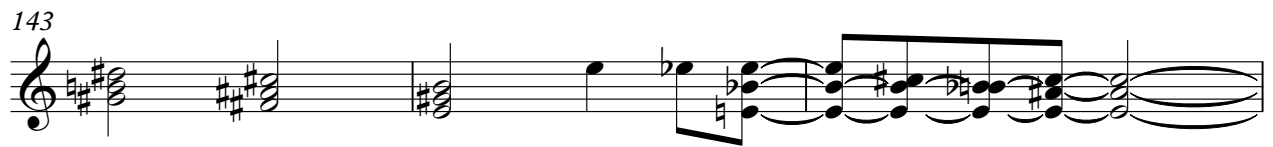

146

**19**