

Reo Speedwagonx - Take It On The Run Baby

0.0"
1.1,00
(c) Jugge 1996 06 23

♩ = 75,000000

♩ = 75,000000

3

5

Drums

Acoustic Guitar

Electric Guitar

Bass

Vocal

7

Drums

Acoustic Guitar

Electric Guitar

Bass

Vocal

9

Drums

Acoustic Guitar

Electric Guitar

Bass

Vocal

11

Drums

Acoustic Guitar

Electric Guitar

Bass

Vocal

13

Drums

Acoustic Guitar

Electric Guitar

Bass

Vocal

15

Drums

Acoustic Guitar

Electric Guitar

Bass

Vocal

17

19

22

24

26

28

30

Drums

Acoustic Guitar

Electric Guitar

Bass

Vocal

32

Drums

Acoustic Guitar

Electric Guitar

Bass

Vocal

34

36

39

Drums

Acoustic Guitar

Electric Guitar

Bass

Vocal

41

Drums

Acoustic Guitar

Electric Guitar

Solo Guitar

Bass

42

Drums

Acoustic Guitar

Electric Guitar

Solo Guitar

Bass

44

Drums

Acoustic Guitar

Electric Guitar

Solo Guitar

Bass

46

Drums

Acoustic Guitar

Electric Guitar

Solo Guitar

Bass

48

Drums

Acoustic Guitar

Electric Guitar

Solo Guitar

Bass

50

Drums

Acoustic Guitar

Electric Guitar

Solo Guitar

Bass

52

Drums

Acoustic Guitar

Electric Guitar

Solo Guitar

Bass

53

Drums

Acoustic Guitar

Electric Guitar

Solo Guitar

Bass

55

Drums

Acoustic Guitar

Electric Guitar

Solo Guitar

Bass

57

59

61

Drums

Acoustic Guitar

Electric Guitar

Bass

Vocal

63

Drums

Acoustic Guitar

Electric Guitar

Bass

Vocal

65

67

69

Drums

Acoustic Guitar

Electric Guitar

Bass

Vocal

71

Drums

Acoustic Guitar

Electric Guitar

Bass

Vocal

74

Acoustic Guitar

The Acoustic Guitar part consists of four measures. Measure 74 contains four chords: a G major triad (G, B, D), a D major triad (D, F#, A), a G major triad (G, B, D), and a D major triad (D, F#, A). Measure 75 contains a G major triad (G, B, D), a D major triad (D, F#, A), and a G major triad (G, B, D). Measure 76 contains a G major triad (G, B, D), a D major triad (D, F#, A), and a G major triad (G, B, D). Measure 77 contains a G major triad (G, B, D), a D major triad (D, F#, A), and a G major triad (G, B, D).

Bass

The Bass part consists of four measures. Measure 74 contains a half note G (3rd fret), a half note D (2nd fret), and a half note G (3rd fret), all beamed together. Measure 75 contains a half note D (2nd fret), a half note G (3rd fret), and a half note D (2nd fret), all beamed together. Measure 76 contains a half note G (3rd fret), a half note D (2nd fret), and a half note G (3rd fret), all beamed together. Measure 77 contains a half note D (2nd fret), a half note G (3rd fret), and a half note D (2nd fret), all beamed together.

Vocal

Reo Speedwagonx - Take It On The Run Baby

Drums

♩ = 75,000000

3

7

11

15

19

23

27

31

35

39

V.S.

43

46

49

52

55

58

62

65

69

71

Acoustic Guitar

Reo Speedwagonx - Take It On The Run Baby

♩ = 75,000000

4

8

12

16

20

25

29

33

37

V.S.

41

44

47

49

52

55

58

62

67

71

74

Electric Guitar

Reo Speedwagonx - Take It On The Run Baby

♩ = 75,000000

3

8

13

19

25

31

37

44

51

57

V.S.

63

69

4

Solo Guitar

Reo Speedwagonx - Take It On The Run Baby

♩ = 75,000000
40

43

46

50

53

56

21

Reo Speedwagonx - Take It On The Run Baby

Bass

♩ = 75,000000

3

7

11

15

19

23

27

31

35

39

V.S.

43

46

49

52

55

58

62

66

70

73

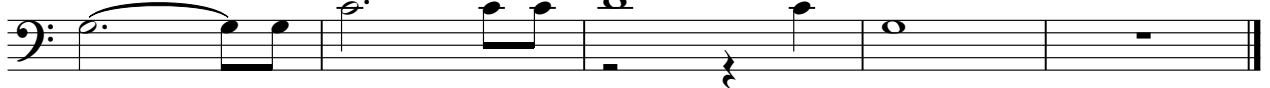

Reo Speedwagonx - Take It On The Run Baby

Vocal

♩ = 75,000000

5

9

12

16

20

24

28

32

36

V.S.

40 **16**

59

63

67

71

74
