

# Respectables - Hol

♩ = 210,000214

6

Drums

Jazz Guitar

Clean Guitar

Overdrive Guitar

Fingered Bass

8

Drums

Jazz Guitar

Clean Guitar

Overdrive Guitar

Fingered Bass

10

Drums

Jazz Guitar

Clean Guitar

Overdrive Guitar

Fingered Bass

12

Drums

Jazz Guitar

Clean Guitar

Overdrive Guitar

Fingered Bass

14

Drums

Jazz Guitar

Clean Guitar

Overdrive Guitar

Fingered Bass

16

Drums

Jazz Guitar

Clean Guitar

Overdrive Guitar

Fingered Bass

18

Drums

Jazz Guitar

Clean Guitar

Overdrive Guitar

Fingered Bass

20

Drums

Jazz Guitar

Clean Guitar

Overdrive Guitar

Fingered Bass

22

Drums

Jazz Guitar

Clean Guitar

Overdrive Guitar

Fingered Bass

24

Drums

Jazz Guitar

Clean Guitar

Overdrive Guitar

Fingered Bass

26

Drums

Jazz Guitar

Clean Guitar

Overdrive Guitar

Fingered Bass

28

Drums

Jazz Guitar

Clean Guitar

Fingered Bass

30

Drums

Jazz Guitar

Clean Guitar

Fingered Bass

32

Drums

Jazz Guitar

Clean Guitar

Fingered Bass

3

34

Drums

Jazz Guitar

Clean Guitar

Fingered Bass

✱

36

Drums

Jazz Guitar

Clean Guitar

Fingered Bass

3

3

38

Drums

Jazz Guitar

Clean Guitar

Fingering Bass

40

Drums

Jazz Guitar

Clean Guitar

Fingering Bass

42

Drums

Jazz Guitar

Clean Guitar

Fingering Bass

43

Drums

Jazz Guitar

Clean Guitar

Fingered Bass

45

Drums

Jazz Guitar

Clean Guitar

Fingered Bass

47

Drums

Jazz Guitar

Clean Guitar

Fingered Bass

49

Drums

Jazz Guitar

Clean Guitar

Fingered Bass

51

Drums

Jazz Guitar

Clean Guitar

Overdrive Guitar

Fingered Bass

53

Drums

Jazz Guitar

Clean Guitar

Overdrive Guitar

Fingered Bass

55

Drums

Jazz Guitar

Clean Guitar

Overdrive Guitar

Fingered Bass

57

Drums

Jazz Guitar

Clean Guitar

Overdrive Guitar

Fingered Bass

59 13

Drums

Jazz Guitar

Clean Guitar

Overdrive Guitar

Fingered Bass

61

Drums

Jazz Guitar

Clean Guitar

Overdrive Guitar

Fingered Bass

63

Drums

Jazz Guitar

Clean Guitar

Overdrive Guitar

Fingered Bass

65

Drums

Jazz Guitar

Clean Guitar

Overdrive Guitar

Fingered Bass

67

Drums

Jazz Guitar

Clean Guitar

Overdrive Guitar

Fingered Bass

69

Drums

Jazz Guitar

Clean Guitar

Overdrive Guitar

Fingered Bass

71

Drums

Jazz Guitar

Clean Guitar

Overdrive Guitar

Fingered Bass

73

Drums

Jazz Guitar

Clean Guitar

Overdrive Guitar

Fingered Bass

75

Drums

Jazz Guitar

Clean Guitar

Fingered Bass

77

Drums

Jazz Guitar

Clean Guitar

Fingered Bass

79

Drums

Jazz Guitar

Clean Guitar

Fingered Bass

81

Drums

Jazz Guitar

Clean Guitar

Fingered Bass

83

Drums

Jazz Guitar

Clean Guitar

Fingered Bass

85

Drums

Jazz Guitar

Clean Guitar

Fingered Bass

87

Drums

Jazz Guitar

Clean Guitar

Fingered Bass

89

Drums

Jazz Guitar

Clean Guitar

Fingered Bass

91

Drums

Jazz Guitar

Clean Guitar

Fingered Bass

93

Drums

Jazz Guitar

Clean Guitar

Fingered Bass

95

Drums  
Jazz Guitar  
Clean Guitar  
Fingered Bass

97

Drums  
Jazz Guitar  
Clean Guitar  
Overdrive Guitar  
Fingered Bass

99

Drums  
Jazz Guitar  
Clean Guitar  
Overdrive Guitar  
Fingered Bass

101

Drums

Jazz Guitar

Clean Guitar

Overdrive Guitar

Fingered Bass

102

Drums

Jazz Guitar

Clean Guitar

Overdrive Guitar

Fingered Bass

104

Drums

Jazz Guitar

Clean Guitar

Overdrive Guitar

Fingered Bass

106

Drums

Jazz Guitar

Clean Guitar

Overdrive Guitar

Fingered Bass

108

Drums

Jazz Guitar

Clean Guitar

Overdrive Guitar

Fingered Bass

110

Drums

Jazz Guitar

Clean Guitar

Overdrive Guitar

Fingered Bass

112

Drums

Jazz Guitar

Clean Guitar

Overdrive Guitar

Fingered Bass

114

Drums

Fingered Bass

116

Drums

Jazz Guitar

Clean Guitar

Fingered Bass

118

Drums

Jazz Guitar

Clean Guitar

Fingered Bass

120

Drums

Jazz Guitar

Clean Guitar

Fingered Bass

121

Drums

Jazz Guitar

Clean Guitar

Fingered Bass

123

Drums

Jazz Guitar

Clean Guitar

Fingered Bass

125

Drums

Jazz Guitar

Clean Guitar

Fingered Bass

127

Drums

Jazz Guitar

Clean Guitar

Fingered Bass

129

Drums

Jazz Guitar

Clean Guitar

Fingered Bass

131

Drums

Jazz Guitar

Clean Guitar

Fingered Bass

133

Drums

Jazz Guitar

Clean Guitar

Fingered Bass

135

Drums

Jazz Guitar

Clean Guitar

Fingered Bass

137

Drums

Jazz Guitar

Clean Guitar

Overdrive Guitar

Fingered Bass

139

Drums

Jazz Guitar

Clean Guitar

Overdrive Guitar

Fingered Bass

141

Drums

Jazz Guitar

Clean Guitar

Overdrive Guitar

Fingered Bass

143

Drums

Jazz Guitar

Clean Guitar

Overdrive Guitar

Fingered Bass

145

Drums

Jazz Guitar

Clean Guitar

Overdrive Guitar

Fingered Bass

147

Drums

Jazz Guitar

Clean Guitar

Overdrive Guitar

Fingered Bass

149

Drums

Jazz Guitar

Clean Guitar

Overdrive Guitar

Fingered Bass

151

Drums

Jazz Guitar

Clean Guitar

Overdrive Guitar

Fingered Bass

153

Drums

Jazz Guitar

Clean Guitar

Overdrive Guitar

Fingered Bass

155

Drums

Jazz Guitar

Clean Guitar

Overdrive Guitar

Fingered Bass

157

Drums

Jazz Guitar

Clean Guitar

Overdrive Guitar

Fingered Bass

159

Drums

Jazz Guitar

Clean Guitar

Overdrive Guitar

Fingered Bass

161

Drums

Jazz Guitar

Clean Guitar

Overdrive Guitar

Fingered Bass

163

Drums

Jazz Guitar

Clean Guitar

Overdrive Guitar

Fingered Bass

165

Drums

Jazz Guitar

Clean Guitar

Overdrive Guitar

Fingered Bass

167

Drums

Jazz Guitar

Clean Guitar

Overdrive Guitar

Fingered Bass

169

Drums

Jazz Guitar

Clean Guitar

Overdrive Guitar

Fingered Bass

171

Drums

Jazz Guitar

Clean Guitar

Overdrive Guitar

Fingered Bass

173 37

Drums

Jazz Guitar

Clean Guitar

Overdrive Guitar

Fingered Bass

175

Drums

Jazz Guitar

Clean Guitar

Overdrive Guitar

Fingered Bass

177

Drums

Jazz Guitar

Clean Guitar

Overdrive Guitar

Fingered Bass

179

Drums

Jazz Guitar

Clean Guitar

Overdrive Guitar

Fingered Bass

181 39

Drums

Jazz Guitar

Clean Guitar

Overdrive Guitar

Fingered Bass

183

Drums

Jazz Guitar

Clean Guitar

Overdrive Guitar

Fingered Bass

185

Drums

Jazz Guitar

Clean Guitar

Overdrive Guitar

Fingered Bass

187

Drums

Jazz Guitar

Clean Guitar

Overdrive Guitar

Fingered Bass

189

Drums

Jazz Guitar

Clean Guitar

Overdrive Guitar

Fingered Bass

Drums

Respectables - Hol

♩ = 210,000214

V.S.

32

35

38

41

44

47

50

53

56

59

Drums

62

65

68

71

74

77

80

83

86

89

92

95

98

101

104

107

109

112

115

118

121

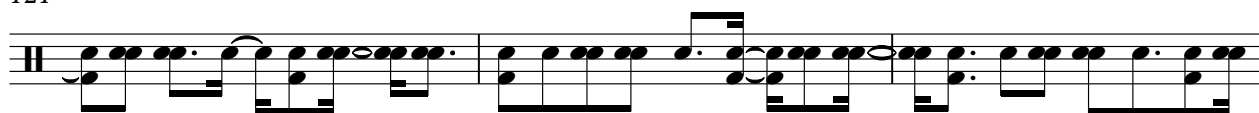

124

127

130

133

136

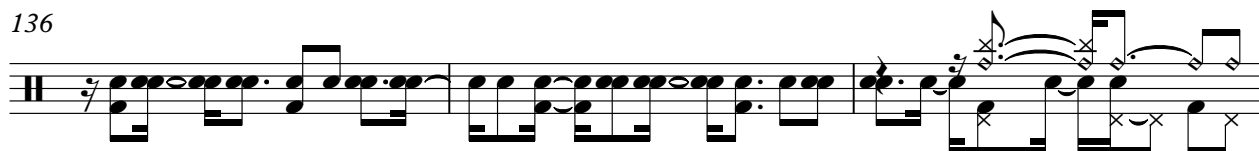

139

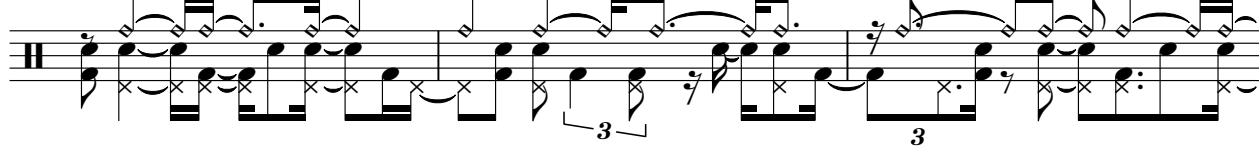

142

145

148

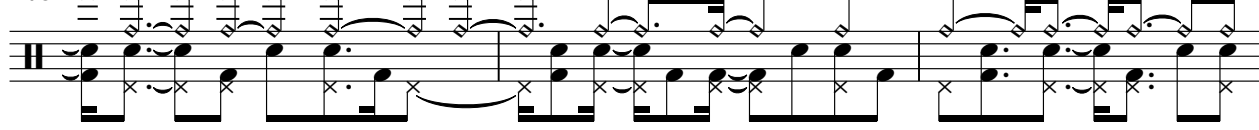

V.S.

151

154

157

160

163

166

169

172

175

178

Drums

181

7

184

187

2

♩ = 210,000214

3

7

10

13

16

20

23

26

29

32

97

100

102

105

108

110

113

118

121

124

127

131

134

137

140

143

146

149

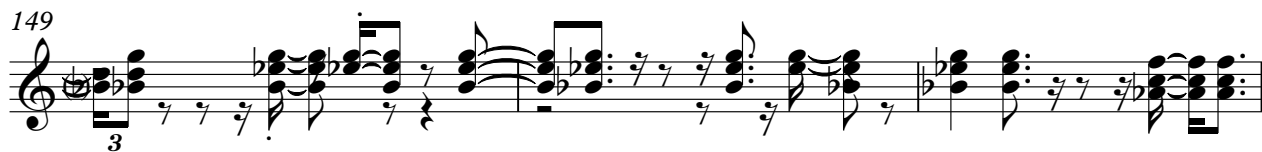

152

155

158

161

165

168

171

174

177

181

185

188

Clean Guitar      Respectables - Hol

♩ = 210,000214

V.S.

35

38

41

44

47

50

53

56

59

62

65

69

72

75

78

81

84

88

91

94

97

100

102

105

108

110

113

118

121

124

127

131

134

137

140

143

146

149

152

155

158

161

165

168

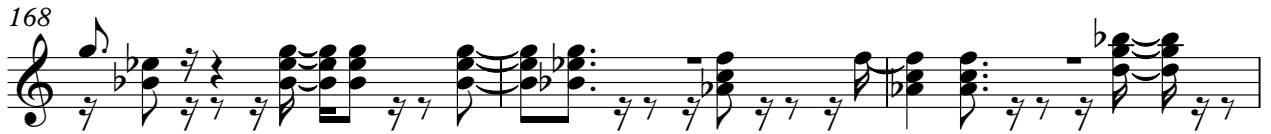

171

174

177

181

185

188

Overdrive Guitar      Respectables - Hol

♩ = 210,000214

3

7

10

13

16

20

23

25

24

51

54

57

60

62

65

69

72

24

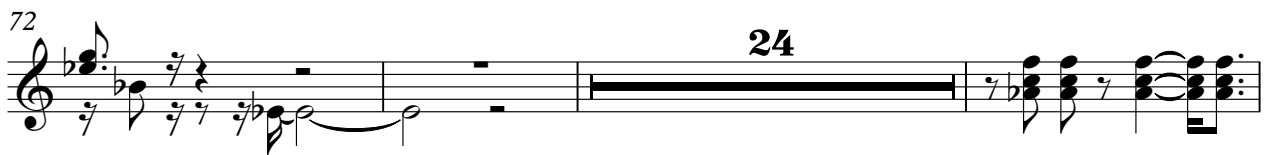

99

102

105

108

110

113

**24**

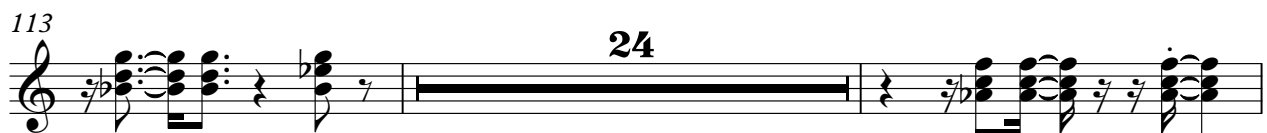

139

142

145

149

152

155

Fingered Bass Respectables - Hol

♩ = 210,000214

3

7

11

15

19

23

27

31

35

39

V.S.

43

47

50

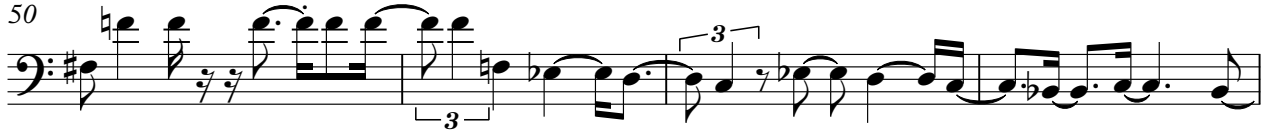

54

58

62

66

70

74

78

82

86

90

94

98

102

106

110

113

116

120

124

128

132

136

140

144

148

152

156

160

164

169

173

177

180

183

186

188

