

Restless Heart - That Rock Won't Roll

♩ = 123,001228

DRUMS  
MELODY  
STEEL GTR  
MUTED GTR  
OVERDRIVE  
CLEAN GTR  
FINGERDBAS  
CHOIR AAHS  
E.PIANO 2  
SLOWSTRING

6

DRUMS  
STEEL GTR  
FINGERDBAS  
E.PIANO 2

10

DRUMS  
MELODY  
STEEL GTR  
MUTED GTR  
CLEAN GTR  
FINGERDBAS  
E.PIANO 2  
SLOWSTRING

13

DRUMS  
MELODY  
STEEL GTR  
MUTED GTR  
CLEAN GTR  
FINGERDBAS  
E.PIANO 2  
SLOWSTRING

16

DRUMS

MELODY

STEEL GTR

MUTED GTR

CLEAN GTR

FINGERDBAS

E.PIANO 2

SLOWSTRING

19

DRUMS

MELODY

STEEL GTR

MUTED GTR

CLEAN GTR

FINGERDBAS

E.PIANO 2

SLOWSTRING

23

DRUMS  
MELODY  
STEEL GTR  
CLEAN GTR  
FINGERDBAS  
CHOIR AAHS  
E.PIANO 2  
SLOWSTRING

27

DRUMS  
MELODY  
STEEL GTR  
CLEAN GTR  
FINGERDBAS  
CHOIR AAHS  
E.PIANO 2  
SLOWSTRING

31

DRUMS

MELODY

STEEL GTR

CLEAN GTR

FINGERDBAS

CHOIR AAHS

E.PIANO 2

SLOWSTRING

35

DRUMS

MELODY

STEEL GTR

CLEAN GTR

FINGERDBAS

CHOIR AAHS

E.PIANO 2

SLOWSTRING

39

DRUMS  
STEEL GTR  
CLEAN GTR  
FINGERDBAS  
E.PIANO 2  
SLOWSTRING

42

DRUMS  
MELODY  
STEEL GTR  
MUTED GTR  
CLEAN GTR  
FINGERDBAS  
E.PIANO 2  
SLOWSTRING

45 7

DRUMS

MELODY

STEEL GTR

MUTED GTR

CLEAN GTR

FINGERDBAS

E.PIANO 2

SLOWSTRING

48

DRUMS

MELODY

STEEL GTR

MUTED GTR

CLEAN GTR

FINGERDBAS

E.PIANO 2

SLOWSTRING

51

DRUMS  
MELODY  
STEEL GTR  
FINGERDBAS  
E.PIANO 2  
SLOWSTRING

55

DRUMS  
MELODY  
STEEL GTR  
CLEAN GTR  
FINGERDBAS  
CHOIR AAHS  
E.PIANO 2  
SLOWSTRING

59

DRUMS  
MELODY  
STEEL GTR  
CLEAN GTR  
FINGERDBAS  
CHOIR AAHS  
E.PIANO 2  
SLOWSTRING

63

DRUMS  
MELODY  
STEEL GTR  
CLEAN GTR  
FINGERDBAS  
CHOIR AAHS  
E.PIANO 2  
SLOWSTRING

67

DRUMS

MELODY

STEEL GTR

OVERDRIVE

CLEAN GTR

FINGERDBAS

CHOIR AAHS

E.PIANO 2

SLOWSTRING

71

DRUMS

STEEL GTR

OVERDRIVE

FINGERDBAS

E.PIANO 2

SLOWSTRING

75

DRUMS

MELODY

STEEL GTR

OVERDRIVE

CLEAN GTR

FINGERDBAS

CHOIR AAHS

E.PIANO 2

SLOWSTRING

79

DRUMS

MELODY

STEEL GTR

CLEAN GTR

FINGERDBAS

CHOIR AAHS

E.PIANO 2

SLOWSTRING

83

DRUMS  
MELODY  
STEEL GTR  
CLEAN GTR  
FINGERDBAS  
CHOIR AAHS  
E.PIANO 2  
SLOWSTRING

86

DRUMS  
MELODY  
STEEL GTR  
OVERDRIVE  
CLEAN GTR  
FINGERDBAS  
CHOIR AAHS  
E.PIANO 2  
SLOWSTRING

90

DRUMS

STEEL GTR

OVERDRIVE

FINGERDBAS

CHOIR AAHS

E.PIANO 2

SLOWSTRING

94

DRUMS

MELODY

STEEL GTR

MUTED GTR

OVERDRIVE

CLEAN GTR

FINGERDBAS

CHOIR AAHS

E.PIANO 2

SLOWSTRING

DRUMS

Restless Heart - That Rock Won't Roll

♩ = 123,001228

2

7

11

15

19

23

27

31

35

39

V.S.

DRUMS

43

47

51

55

59

63

67

71

75

79

DRUMS

83

86

90

94

# Restless Heart - That Rock Won't Roll

## MELODY

♩ = 123,001228

10

15

19

23

28

33

36

3

MELODY

3

88

8 2

STEEL GTR

Restless Heart - That Rock Won't Roll

♩ = 123,001228

6

9

15

21

25

29

32

36

40

V.S.

82

85

88

91

94

MUTED GTR

Restless Heart - That Rock Won't Roll

♩ = 123,001228

10

13

15

17

19

22

42

44

46

48

50

47

2

OVERDRIVE

Restless Heart - That Rock Won't Roll

♩ = 123,001228

66

70

74

12

90

94

2

♩ = 123,001228

10

13

15

18

6

26

29

32

36

40

43

V.S.

45

48

56

59

62

66

77

81

84

87

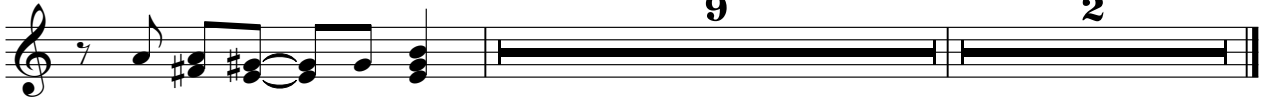

♩ = 123,001228

2

10

15

20

25

30

35

40

45

50

V.S.

55

60

65

70

75

80

85

90

94

CHOIR AAHS

Restless Heart - That Rock Won't Roll

♩ = 123,001228

♩ = 123,001228

2

7

11

18

23

28

32

37

42

50

54

59

63

68

72

76

81

85

V.S.

89

93

SLOWSTRING

Restless Heart - That Rock Won't Roll

♩ = 123,001228

10

18

27

36

45

53

61

70

79

87

V.S.

2

SLOWSTRING

93
