

# Restless Heart - You Can Depend On Me

♩ = 105,001572

DRUMS

STEEL GTR

JAZZ GTR

BANJO

FRETLESS

CHOIR AAHS

MELODY

A.PIANO 1

♩ = 105,001572

5

DRUMS

STEEL GTR

FRETLESS

CHOIR AAHS

MELODY

DRUMS

STEEL GTR

FRETLESS

CHOIR AAHS

MELODY

DRUMS

STEEL GTR

FRETLESS

CHOIR AAHS

MELODY

11

DRUMS

STEEL GTR

FRETLESS

CHOIR AAHS

MELODY

13

DRUMS

STEEL GTR

BANJO

FRETLESS

CHOIR AAHS

MELODY

15

DRUMS

STEEL GTR

BANJO

FRETLESS

MELODY

17

DRUMS

STEEL GTR

BANJO

FRETLESS

MELODY

19

DRUMS

STEEL GTR

BANJO

FRETLESS

MELODY

21

DRUMS

STEEL GTR

BANJO

FRETLESS

CHOIR AAHS

MELODY

22

DRUMS

STEEL GTR

BANJO

FRETLESS

CHOIR AAHS

MELODY

24

DRUMS

STEEL GTR

FRETLESS

CHOIR AAHS

MELODY

25

DRUMS

STEEL GTR

FRETLESS

CHOIR AAHS

MELODY

26

DRUMS

STEEL GTR

FRETLESS

CHOIR AAHS

MELODY

27

DRUMS

STEEL GTR

FRETLESS

CHOIR AAHS

MELODY

28

DRUMS

STEEL GTR

FRETLESS

CHOIR AAHS

MELODY

29

DRUMS

STEEL GTR

BANJO

FRETLESS

CHOIR AAHS

MELODY

A.PIANO 1

31

DRUMS

STEEL GTR

BANJO

FRETLESS

CHOIR AAHS

MELODY

A.PIANO 1

32

DRUMS

STEEL GTR

BANJO

FRETLESS

CHOIR AAHS

MELODY

A.PIANO 1

33

DRUMS

STEEL GTR

BANJO

FRETLESS

CHOIR AAHS

MELODY

A.PIANO 1

34

DRUMS

STEEL GTR

BANJO

FRETLESS

CHOIR AAHS

MELODY

A.PIANO 1

35

DRUMS

STEEL GTR

BANJO

FRETLESS

CHOIR AAHS

MELODY

37

DRUMS

STEEL GTR

FRETLESS

CHOIR AAHS

MELODY

39

DRUMS

STEEL GTR

FRETLESS

CHOIR AAHS

MELODY

41

DRUMS

STEEL GTR

FRETLESS

CHOIR AAHS

MELODY

A.PIANO 1

43

DRUMS

STEEL GTR

FRETLESS

A.PIANO 1

44

DRUMS

STEEL GTR

FRETLESS

A.PIANO 1

45

DRUMS

STEEL GTR

FRETLESS

A.PIANO 1

46

DRUMS

STEEL GTR

JAZZ GTR

FRETLESS

A.PIANO 1

47

DRUMS

STEEL GTR

JAZZ GTR

FRETLESS

A.PIANO 1

48

DRUMS

STEEL GTR

JAZZ GTR

FRETLESS

A.PIANO 1

49

DRUMS

STEEL GTR

JAZZ GTR

FRETLESS

A.PIANO 1

50

DRUMS

STEEL GTR

JAZZ GTR

FRETLESS

MELODY

A.PIANO 1

51

DRUMS

STEEL GTR

BANJO

FRETLESS

CHOIR AAHS

MELODY

A.PIANO 1

52

DRUMS

STEEL GTR

BANJO

FRETLESS

CHOIR AAHS

MELODY

A.PIANO 1

53

DRUMS

STEEL GTR

BANJO

FRETLESS

CHOIR AAHS

MELODY

A.PIANO 1

54

DRUMS

STEEL GTR

BANJO

FRETLESS

CHOIR AAHS

MELODY

A.PIANO 1

55

DRUMS

STEEL GTR

BANJO

FRETLESS

CHOIR AAHS

MELODY

A.PIANO 1

DRUMS

STEEL GTR

FRETLESS

CHOIR AAHS

MELODY

DRUMS

STEEL GTR

BANJO

FRETLESS

CHOIR AAHS

MELODY

A.PIANO 1

61

DRUMS

STEEL GTR

BANJO

FRETLESS

CHOIR AAHS

MELODY

A.PIANO 1

63

DRUMS

STEEL GTR

BANJO

FRETLESS

CHOIR AAHS

MELODY

A.PIANO 1

65

68

DRUMS

STEEL GTR

JAZZ GTR

BANJO

FRETLESS

CHOIR AAHS

MELODY

A.PIANO 1

DRUMS

Restless Heart - You Can Depend On Me

♩ = 105,001572

7

13

19

23

25

27

29

31

33

V.S.

35

37

39

41

43

45

47

49

51

53

DRUMS

55

59

62

64

67

69

STEEL GTR

Restless Heart - You Can Depend On Me

♩ = 105,001572

5

7

9

11

13

15

17

19

21

V.S.

V.S.

STEEL GTR

63

65

68

JAZZ GTR

Restless Heart - You Can Depend On Me

♩ = 105,001572

44

47

49

51

14

2

# Restless Heart - You Can Depend On Me

BANJO

♩ = 105,001572

11

16

19

22

32

35

15

52

55

3

61

64

2

# BANJO

67

FRETLESS

Restless Heart - You Can Depend On Me

♩ = 105,001572

3

9

15

22

27

33

38

43

48

54

V.S.

2

FRETLESS

59

64

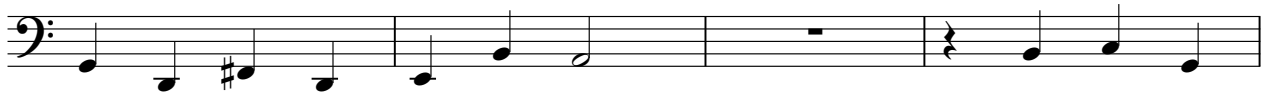

68

CHOIR AAHS

Restless Heart - You Can Depend On Me

♩ = 105,001572

3

8

13

7

24

29

33

37

40

8

Restless Heart - You Can Depend On Me

MELODY

♩ = 105,001572

3

8

13

18

22

27

31

35

39

7

MELODY

50

54

58

63

67

2

# Restless Heart - You Can Depend On Me

A.PIANO 1

♩ = 105,001572

28

31

33

42

44

46

49

51

54

7

4

2

A.PIANO 1

60

63

66

68