

Retro(Chansons) - La Java Bleue Georgette Plana

♩ = 120,000000 ♩ = 190,009918

Baroque Trumpet

chord (V.Scotto ; P.Beucher)

Percussion

LA JAVA BLEUE

Banjo

Acoustic Bass

Bandoneon

4

Bar. Tpt.

Perc.

Ban.

A. Bass

Band.

Il est au

Copyright Midi Musique 1996
Copyright Midi Musique 1996

7

Bar. Tpt.

Perc.

Ban.

A. Bass

Band.

bal 6 n1 set te 6 n 6 air

10

Bar. Tpt.

Perc.

Ban.

A. Bass

Band.

%G7

pli de dou ceur

16

Bar. Tpt.

Perc.

Ban.

A. Bass

Band.

tes Qui fait

18

Bar. Tpt.

Perc.

Ban.

A. Bass

Band.

cha vi rer les coeurs.

25

Bar. Tpt.

Perc.

Ban.

A. Bass

Band.

%G7

Ser

27

Bar. Tpt.

Perc.

Ban.

A. Bass

Band.

qu'on ai me dans ses bras

29

Bar. Tpt.

Perc.

Ban.

A. Bass

Band.

%C

%G7

3

6

Sou vent l'on dit

31

Bar. Tpt.

Perc.

Ban.

A. Bass

Band.

%C

6

dans un fri son

33

Bar. Tpt.

Perc.

Ban.

A. Bass

Band.

En 6 e co tant

%D7

35

Bar. Tpt.

Perc.

Ban.

A. Bass

Band.

chan ter l'ac de on..

37

Bar. Tpt.

Perc.

Ban.

A. Bass

Band.

C'est la ja 6 va Bleue,

40

Bar. Tpt.

Perc.

Ban.

A. Bass

Band.

La va

43

Bar. Tpt.

Perc.

Ban.

A. Bass

Band.

la plus bel le,

%C

3

6

45

Bar. Tpt.

Perc.

Ban.

A. Bass

Band.

Cel le qui en sor cel

%G7

3

48

Bar. Tpt.

Perc.

Ban.

A. Bass

Band.

%E

%Am

le

Et

50

Bar. Tpt.

Perc.

Ban.

A. Bass

Band.

%D7

%Am

yeux

52

Bar. Tpt.

Perc.

Ban.

A. Bass

Band.

%G7

dans les yeux. Au

54

Bar. Tpt.

Perc.

Ban.

A. Bass

Band.

%C %G %C

ryth me joy eux,

57

Bar. Tpt.

Perc.

Ban.

A. Bass

Band.

Quand nos corps

%F

59

Bar. Tpt.

Perc.

Ban.

A. Bass

Band.

se con fon dent, Comme

%C %A7

68

Bar. Tpt.

Perc.

Ban.

A. Bass

Band.

Che rie sons ton

71

Bar. Tpt.

Perc.

Ban.

A. Bass

Band.

6 e trein te 6 le 6 veux

74

Bar. Tpt.

Perc.

Ban.

A. Bass

Band.

ser re plus fort

76

Bar. Tpt.

Perc.

Ban.

A. Bass

Band.

Podr

78

Bar. Tpt.

Perc.

Ban.

A. Bass

Band.

%C

mieux der l'em prun

6

3

3

80

Bar. Tpt.

Perc.

Ban.

A. Bass

Band.

te Et la

6

3

3

82

Bar. Tpt. 

Perc. 

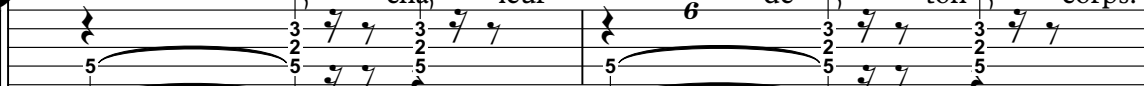
Ban. 

A. Bass 

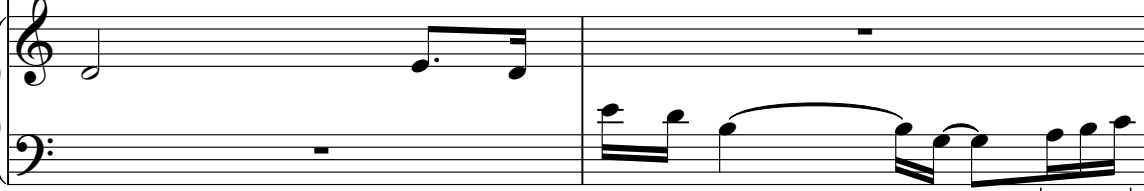
Band. 

cha leur de ton corps.

84

Bar. Tpt. 

Perc. 

Ban. 

A. Bass 

Band. 

Que de promes

87

Bar. Tpt.

Perc.

Ban.

A. Bass

Band.

ses, que de ser ments

%C

89

Bar. Tpt.

Perc.

Ban.

A. Bass

Band.

Qu'on tant dans

%G7

91

Bar. Tpt.

Perc.

Ban.

A. Bass

Band.

la lie d'un moment.

93

Bar. Tpt.

Perc.

Ban.

A. Bass

Band.

Mais ces ser ments

95

Bar. Tpt.

Perc.

Ban.

A. Bass

Band.

rem plus d'a mour,

%C

6

97

Bar. Tpt.

Perc.

Ban.

A. Bass

Band.

On sait qu'on ne

%D7

6

99

Bar. Tpt.

Perc.

Ban.

A. Bass

Band.

ics tie dra pas tou jours!

101

Bar. Tpt.

Perc.

Ban.

A. Bass

Band.

C'est la ja va Bleue,

104

Bar. Tpt.

Perc.

Ban.

A. Bass

Band.

107

Bar. Tpt.

Perc.

Ban.

A. Bass

Band.

109

Bar. Tpt.

Perc.

Ban.

A. Bass

Band.

Cel le qui en sor cel

112

Bar. Tpt.

Perc.

Ban.

A. Bass

Band.

le Et

117

Bar. Tpt.

Perc.

Ban.

A. Bass

Band.

119

Bar. Tpt.

Perc.

Ban.

A. Bass

Band.

122

Bar. Tpt. %F %C

Perc.

Ban. nos corps se con fon dent,

A. Bass

Band.

125

Bar. Tpt. %A7 %Dm %G7

Perc.

Ban. Comme elle au monde Il n'y en

A. Bass

Band.

128

Bar. Tpt.

Perc.

Ban.

A. Bass

Band.

n'a pas deux.. C'est la

%C 6 %A7 %D7

2'07.0"
134.1,00
{2'07/1938}

131

Bar. Tpt.

Perc.

Ban.

A. Bass

Band.

ja va bleue.

%G7 %C %Editions MIDISON

Baroque Trumpet Retro(Chansons) - La Java Bleue Georgette Plana

♩ = 120,009908 ♩ = 190,009918

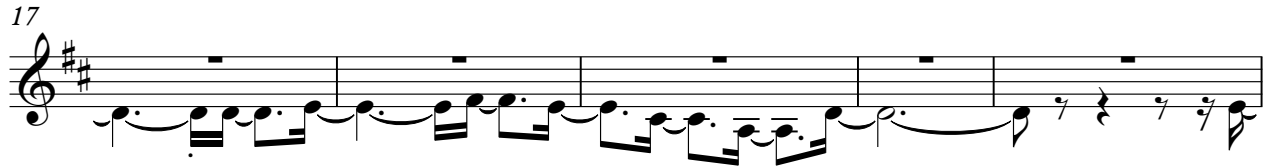
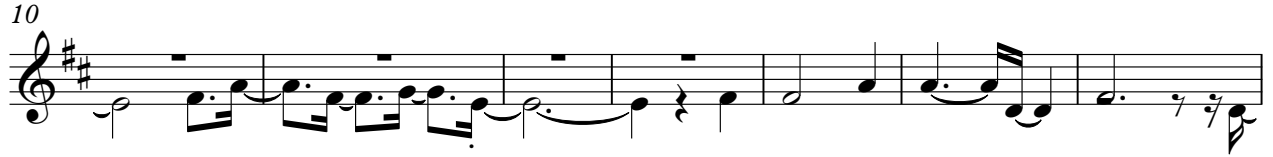

Copyright Midi Musique 1996
Copyright Midi Musique 1996

V.S.

Baroque Trumpet

129

Retro(Chansons) - La Java Bleue Georgette Plana

Percussion

♩ = 120,009908 ♩ = 190,009918
 chord (V.Scotto ; P.Beucher) %C

The percussion notation is written on a single staff with a treble clef. It begins with a 4/4 time signature, which changes to 3/4. The notation consists of rhythmic patterns of eighth and sixteenth notes, often grouped with beams and slurs. Above the staff, there are various musical notations including chord symbols (%C, %G, %G7, %D7), time signatures (3, 6), and dynamic markings (x, y). The lyrics are written below the staff, with some words appearing on multiple lines. The piece concludes with the initials 'V.S.' in the bottom right corner.

LA JAVA BLEUE

5 Il est au bal mu set te

9 Un air pli de dou ceur

12 Quifait toumer les te

16 tes Qui fait cha vi

19 rer les coeurs. Quand

22 on ladan se, a pe tipas Ser

26 rant cel le qu'on ai me dans ses bras

29 Sou vent l'on dit dans

32 un frison En e coutant V.S.

Copyright Midi Musique 1996
 Copyright Midi Musique 1996

Percussion

35

39 %G chan ter l'ac cor %C de on.. C'est

42 %F la ja va Bleue, %C

45 La ja va la plus le, %G7 %E

49 %Am Cel le qui en sor cel le %D7

51 Et %G7 que l'on dan

53 se les yeux dans les yeux. %C %G %C

57 Au ryth me joÿeux, %F %C

61 Quand nos corps se con dent, %A7 %Dm %G7 %C

65 Comme elle au monde Il n'y en n'a pas deux.. %A7 %D7 %G7 %C

C'est la ja va bleue. Chrie

70 %C
 sou son 6 e 3 trein te 6 Je 6 veux

74 %G7
 3 6 6 3
 te ser rer plus fort

77 %C
 3 Pour mieux 6 garder l'emprun 6 te

81 %G7
 Et la 6 cha leur 6 de ton corps.

84 %C %G7
 3 3 3 6 3
 Que de pmes

87 %C
 6 ses, 3 que de serments 6 6 Qu'on

90 %G7
 3 se 6 fait dans la fo lie d'un mo ment.

93 %C %G7
 3 Mais 6 ces serments rem

96 %C %D7
 6 plis d'amour, On 6 sait qu'on ne

99 %G %C
 6 les tiendra 3 3 pas tou jours! C'est

V.S.

Percussion

103 %G
la ja va Bleue,

106 %F
La ja va la pluel le,

109 %G7 %E
Cel le qui en sor cel le

113 %Am %D7
Et que l'on dan

115
se les yeux dans les yeux.

117 %C %G %C
Au ryth me joyux,

121 %F %C
Quand nos corps se cdon dent,

125 %A7 %Dm %G7 %C
Comme elle au monde Il n'y en n'a pas deux..

129 %A7 %D7 %G7
C'est la ja va bleue.

132 %C
%Editions MIDISONG

Retro(Chansons) - La Java Bleue Georgette Plana

Banjo

♩ = 120,009908 ♩ = 190,009918

7

12

17

22

27

32

37

42

47

Copyright Midi Musique 1996
Copyright Midi Musique 1996

V.S.

52

57

62

67

72

77

82

87

92

97

Acoustic Bass

Retro(Chansons) - La Java Bleue Georgette Plana

♩ = 120,000000 = 190,009918

Copyright Midi Musique 1996
Copyright Midi Musique 1996

V.S.

Bandoneon

Retro(Chansons) - La Java Bleue Georgette Plana

♩ = 120,009908 ; ♩ = 190,009918

7

13

19

24

28

31

Copyright Midi Musique 1996
Copyright Midi Musique 1996

V.S.

34

39

44

48

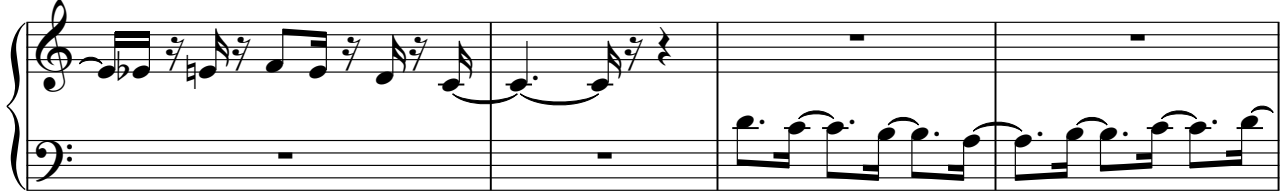

52

56

61

65

70

77

83

88

92

95

V.S.

98

103

108

112

116

120

125

129
