

Retro(Chansons) - SombreRos Et Mantilles

♩ = 136,012482

The score is for a 3/4 time piece. The tempo is marked as ♩ = 136,012482. The instruments and their parts are as follows:

♩ = 136,012482

♩ = 136,012482

5

Drums

Piano 1

Jazz gtr

Fingbass

Accordeon

Strings

8

Drums

Piano 1

Jazz gtr

Fingbass

Accordeon

Strings

10 3

Drums

Piano 1

Jazz grt

Fingbass

Accordeon

Strings

12

Drums

Piano 1

Jazz grt

Fingbass

Accordeon

Strings

14

Drums

Piano 1

Jazz grtr

Fingbass

Accordeon

Accordeon

Strings

16

Drums

Piano 1

Jazz grtr

Fingbass

Accordeon

Strings

18

Drums

Piano 1

Jazz grt

Fingbass

Accordeon

Strings

20

Drums

Piano 1

Jazz grt

Fingbass

Accordeon

Strings

22

Flute

Drums

Piano 1

Jazz gtr

Fingbass

Accordeon

Strings

24

Flute

Drums

Piano 1

Jazz gtr

Fingbass

Accordeon

Bras sect

Strings

26  7

Drums

Piano 1

Jazz gtr

Fingbass

Accordeon

Accordeon

Bras sect

Strings

28

Drums

Piano 1

Jazz gtr

Fingbass

Accordeon

30

Drums

Piano 1

Jazz gtr

Fingbass

Accordeon

Strings

32

Flute

Drums

Piano 1

Jazz gtr

Fingbass

Accordeon

Accordeon

Strings

34

Flute

Drums

Piano 1

Jazz gtr

Fingbass

Accordeon

Strings

36

Flute

Alto sax

Drums

Piano I

Jazz gtr

Fingbass

Accordeon

Accordeon

Bras sect

Strings

Detailed description of the musical score for page 10, measures 36-38. The score is arranged in a grand staff format with ten staves. The instruments are: Flute, Alto sax, Drums, Piano I, Jazz guitar, Fingbass, two Accordeon parts, Brass section, and Strings. Measure 36 starts with a Flute part (treble clef) and an Alto sax part (treble clef). The Drums part features a complex rhythmic pattern with triplets and sixteenth notes. Piano I has a bass line with chords. Jazz guitar and Fingbass provide harmonic support. The two Accordeon parts have melodic lines. The Brass section and Strings are also present.

39

Alto sax

Drums

Jazz gtr

Fingbass

Accordeon

Accordeon

Strings

41

Alto sax

Drums

Jazz gtr

Fingbass

Accordeon

Accordeon

Strings

43

Alto sax

Drums

Jazz gtr

Fingbass

Accordeon

Accordeon

Bras sect

Strings

45

Alto sax

Drums

Piano 1

Jazz gtr

Fingbass

Accordeon

Accordeon

Bras sect

Strings

47

49

Alto sax

Drums

Piano 1

Jazz gtr

Fingbass

Accordeon

Accordeon

Bras sect

Strings

51

Alto sax
Drums
Piano 1
Jazz grt
Fingbass
Accordeon
Accordeon
Bras sect
Strings

54

Alto sax
Drums
Piano 1
Jazz grt
Fingbass
Accordeon
Strings

56

Alto sax
Drums
Piano 1
Jazz grt
Fingbass
Accordeon
Accordeon
Bras sect
Strings

59

Drums
Piano 1
Jazz grt
Fingbass
Accordeon
Bras sect
Strings

61

Alto sax
Drums
Piano 1
Jazz gtr
Fingbass
Accordeon
Bras sect
Strings

63

Alto sax
Drums
Piano 1
Jazz gtr
Fingbass
Accordeon
Bras sect
Strings

65

Alto sax
Drums
Piano 1
Jazz grt
Fingbass
Accordeon
Bras sect
Strings

67

Alto sax
Drums
Piano 1
Jazz grt
Fingbass
Accordeon
Bras sect
Strings

69

Alto sax

Drums

Piano I

Jazz gtr

Fingbass

Accordeon

Bras sect

Strings

Detailed description of the musical score: The score is for page 20, starting at measure 69. The key signature is one sharp (F#). The instruments are: Alto sax (melodic line), Drums (rhythmic accompaniment with triplets), Piano I (chords and bass line), Jazz guitar (chords), Fingbass (bass line), Accordeon (melodic line with triplets), Brass section (chords), and Strings (bass line). The score is written in a standard musical notation style with a common time signature.

71

Alto sax

Drums

Piano 1

Jazz gtr

Fingbass

Accordeon

Bras sect

Strings

73

Drums

Piano 1

Jazz gtr

Fingbass

Accordeon

Bras sect

Strings

75

Drums

Piano 1

Jazz gtr

Fingbass

Accordeon

Bras sect

Strings

77

Alto sax

Drums

Piano 1

Jazz gtr

Fingbass

Accordeon

Bras sect

Strings

79

81

Alto sax
Drums
Piano 1
Jazz gtr
Fingbass
Accordeon
Bras sect
Strings

83

Alto sax
Drums
Piano 1
Jazz gtr
Fingbass
Accordeon
Bras sect
Strings

86

Alto sax

Drums

Piano 1

Jazz gtr

Fingbass

Accordeon

Accordeon

Bras sect

Strings

89

Alto sax

Trumpet

Drums

Piano I

Jazz gtr

Fingbass

Accordeon

Bras sect

Strings

92

Drums

Piano I

Jazz gtr

Fingbass

Accordeon

Strings

94

Drums

Piano 1

Jazz gtr

Fingbass

Accordeon

Strings

96

Drums

Piano 1

Jazz gtr

Fingbass

Accordeon

Strings

98

Drums

Piano 1

Jazz grt

Fingbass

Accordeon

Strings

100

Drums

Piano 1

Jazz grt

Fingbass

Accordeon

Strings

102

Drums

Piano 1

Jazz grtr

Fingbass

Accordeon

Accordeon

Strings

104

Drums

Piano 1

Jazz grtr

Fingbass

Accordeon

Strings

106

Drums

Piano 1

Jazz gtr

Fingbass

Accordeon

Strings

108

Flute

Drums

Piano 1

Jazz gtr

Fingbass

Accordeon

Accordeon

Strings

110

Flute

Drums

Piano 1

Jazz gtr

Fingbass

Accordeon

Strings

112

Flute

Drums

Piano 1

Jazz gtr

Fingbass

Accordeon

Accordeon

Bras sect

Strings

114

Drums

Piano 1

Jazz grt

Fingbass

Accordeon

Strings

116

Drums

Piano 1

Jazz grt

Fingbass

Accordeon

Strings

118

Drums

Piano 1

Jazz grtr

Fingbass

Accordeon

Strings

120

Flute

Drums

Piano 1

Jazz grtr

Fingbass

Accordeon

Strings

122

Flute

Alto sax

Drums

Piano I

Jazz gtr

Fingbass

Accordeon

Accordeon

Bras sect

Strings

125

Alto sax

Drums

Jazz gtr

Fingbass

Accordeon

Accordeon

Strings

127

Alto sax

Drums

Jazz gtr

Fingbass

Accordeon

Accordeon

Strings

129

Alto sax

Drums

Jazz gtr

Fingbass

Accordeon

Accordeon

Strings

131

133

135

137

Alto sax

Drums

Piano 1

Jazz gtr

Fingbass

Accordeon

Accordeon

Bras sect

Strings

139

142

Alto sax
Drums
Piano 1
Jazz grt
Fingbass
Accordeon
Accordeon
Strings

145

Drums
Jazz grt
Fingbass
Accordeon
Accordeon
Bras sect
Strings

147

Alto sax

Drums

Piano 1

Jazz grtr

Fingbass

Accordeon

Bras sect

Strings

149

Alto sax

Drums

Jazz grtr

Fingbass

Accordeon

Bras sect

Strings

151

Alto sax
Drums
Piano 1
Jazz grt
Fingbass
Accordeon
Bras sect
Strings

153

Alto sax
Drums
Jazz grt
Fingbass
Accordeon
Bras sect
Strings

155

157

159

Alto sax

Drums

Piano 1

Jazz gtr

Fingbass

Accordeon

Bras sect

Strings

161

Drums

Jazz gtr

Fingbass

Accordeon

Bras sect

Strings

163

165

167

Alto sax

Drums

Piano 1

Jazz grt

Fingbass

Accordeon

Bras sect

Strings

169

Alto sax

Drums

Piano 1

Jazz grt

Fingbass

Accordeon

Bras sect

Strings

171

Alto sax

Drums

Piano I

Jazz gtr

Fingbass

Accordeon

Bras sect

Strings

3

3

6

3

3

3

3

174

Flute

Retro(Chansons) - SombreRos Et Mantilles

♩ = 136,012482

21 7

33

72

110

7

121

54

Retro(Chansons) - SombreRos Et Mantilles

Alto sax

$\text{♩} = 136,012482$

36

41

46

51

55

62

69

77

83

88

34

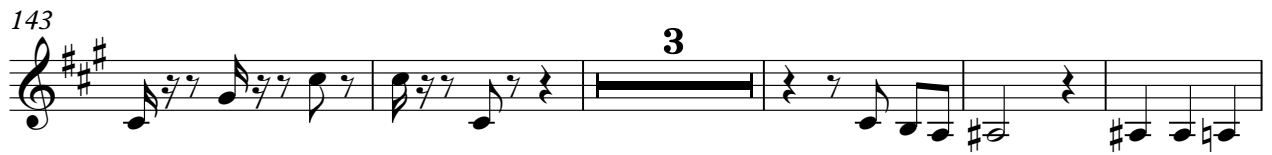

Trumpet

Retro(Chansons) - SombreRos Et Mantilles

♩ = 136,012482

88

87

Retro(Chansons) - SombreRos Et Mantilles

Drums

♩ = 136,012482

V.S.

Drums

22

24

26

28

30

32

34

36

38

40

42 

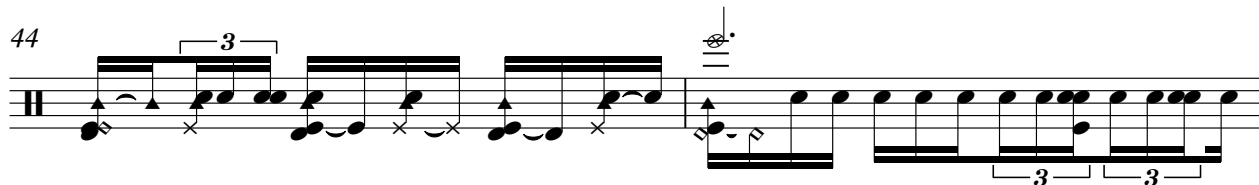
44 

46 

48 

50 

52 

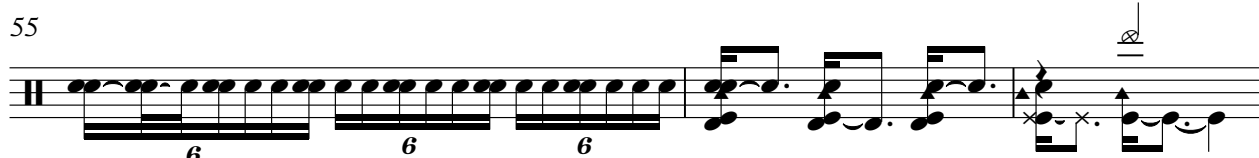
55 

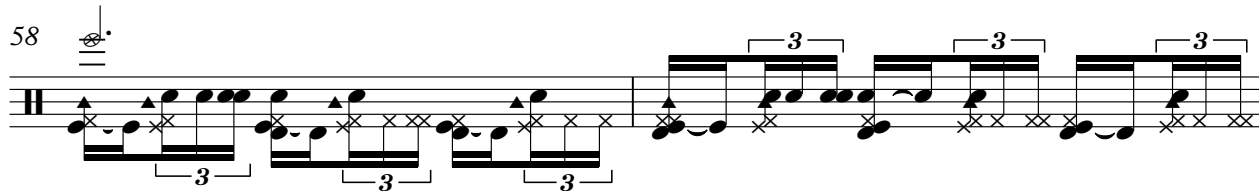
58 

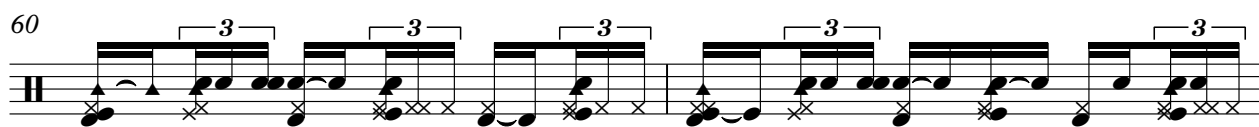
60 

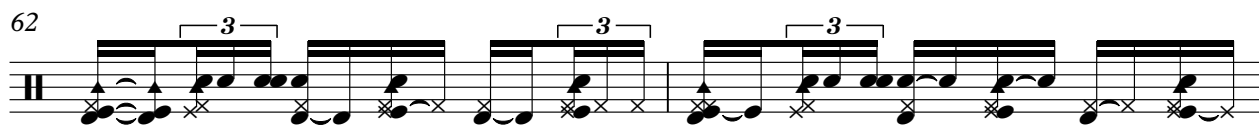
62 

V.S.

Drums

64

66

68

70

72

74

76

78

80

82

84

87

90

92

94

96

98

100

102

104

Drums

106

108

110

112

114

116

118

120

122

124

126

128

130

132

134

136

138

141

143

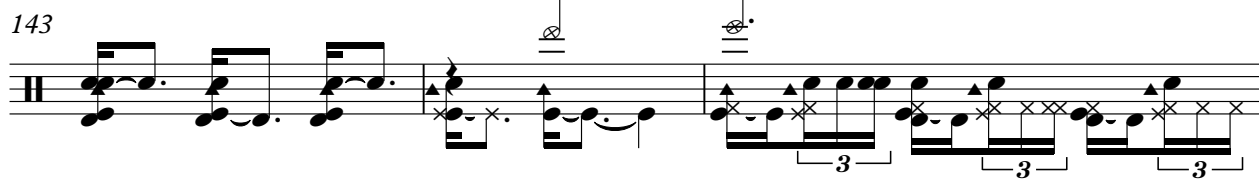

146

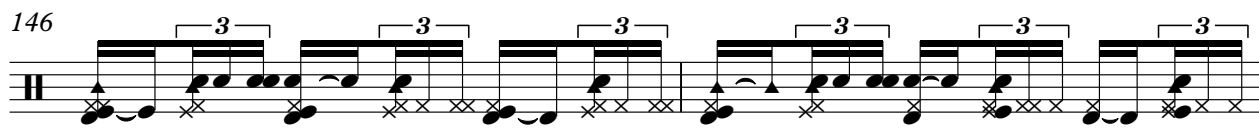

Drums

148

150

152

154

156

158

160

162

164

166

Drums

168

170

172

175

Retro(Chansons) - SombreRos Et Mantilles

Piano 1

♩ = 136,012482

V.S.

29

33

38

49

54

60

68

74

81

87

92

96

100

106

110

114

119

123

134

140

145

153

160

167

172

♩ = 136,012482

V.S.

45

49

53

58

62

66

70

74

78

82

129

133

137

142

146

150

154

158

162

166

170

174

Fingbass

Retro(Chansons) - SombreRos Et Mantilles

♩ = 136,012482

2

9

15

22

28

35

42

49

55

61

V.S.

68

75

82

89

95

101

108

114

121

128

135

141

147

154

161

168

173

Accordeon

Retro(Chansons) - SombreRos Et Mantilles

♩ = 136,012482

14

18

26

30

39

45

50

4

57

63

69

75

81

86

103

107

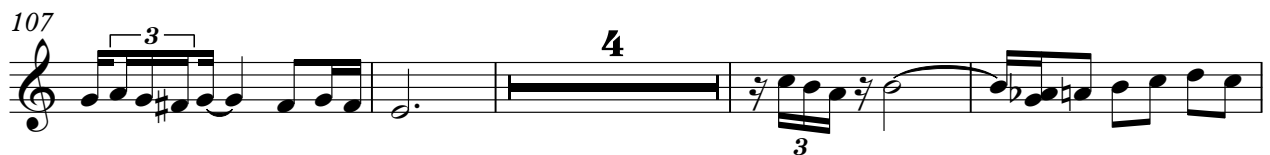

115

120 **4**

3

129

135

140 **4**

3

149

155

161

166

171

Retro(Chansons) - SombreRos Et Mantilles

Accordeon

♩ = 136,012482

2

3

3

3

7

3

3

12

3

3

6

22

3

27

6

3

37

3

43

48

52

3

V.S.

57 **29**

89

94

99 **6**

109

114 **6**

124

130

135

139

144

32

Retro(Chansons) - SombreRos Et Mantilles

Bras sect

♩ = 136,012482

24 9

36 6

46

51 4

59

66

72

78

84

88 22

112

9

125

6

135

140

4

149

156

162

168

173

Retro(Chansons) - SombreRos Et Mantilles

Strings

♩ = 136,012482

2

8

15

24

33

41

47

51

55

62

V.S.

Strings

71

79

87

94

100

109

118

126

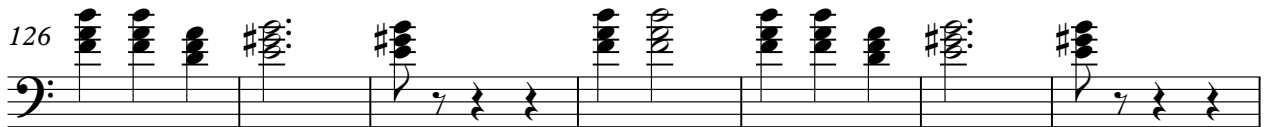

133

137

141 Strings 3

147

156

164

171
