

Rev H D Webster 1857 - Lorena

00:00:06:05
5.1,00
Andante espressivo

♩ = 75,990059

♩ = 75,990059

(J) Drums

Piano (hi)

Piano (lo)

8

(J) Drums

Piano (hi)

Piano (lo)

11

Soprano Sax

(J) Drums

Piano (hi)

Piano (lo)

This Arrangement Copyright ©1998 Benjamin Robert Tubb

13

Soprano Sax

(J) Drums

Piano (hi)

Piano (lo)

16

Soprano Sax

(J) Drums

Piano (hi)

Piano (lo)

19

Soprano Sax

(J) Drums

Piano (hi)

Piano (lo)

22

Soprano Sax

(J) Drums

Piano (hi)

Piano (lo)

25

Soprano Sax

(J) Drums

Piano (hi)

Piano (lo)

28

Soprano Sax

(J) Drums

Piano (hi)

Piano (lo)

31

Soprano Sax

(J) Drums

Piano (hi)

Piano (lo)

00:01:33:09
34.1,00
(Interlude)

34

Soprano Sax

(J) Drums

Piano (hi)

Piano (lo)

36

(J) Drums

Piano (hi)

Piano (lo)

38

(J) Drums

Piano (hi)

Piano (lo)

00:02:01:20
43.1,00
Verse

40

Soprano Sax

(J) Drums

Piano (hi)

Piano (lo)

44

Soprano Sax

(J) Drums

Piano (hi)

Piano (lo)

47

Soprano Sax

(J) Drums

Piano (hi)

Piano (lo)

49

Soprano Sax

(J) Drums

Piano (hi)

Piano (lo)

52

Soprano Sax

(J) Drums

Piano (hi)

Piano (lo)

55

Soprano Sax

(J) Drums

Piano (hi)

Piano (lo)

57

Soprano Sax

(J) Drums

Piano (hi)

Piano (lo)

60

Soprano Sax

(J) Drums

Piano (hi)

Piano (lo)

63

Soprano Sax

(J) Drums

Piano (hi)

Piano (lo)

65

(J) Drums

Piano (hi)

Piano (lo)

68

(J) Drums

Piano (hi)

Piano (lo)

71

Soprano Sax

(J) Drums

Piano (hi)

Piano (lo)

74

Soprano Sax

(J) Drums

Piano (hi)

Piano (lo)

77

Soprano Sax

(J) Drums

Piano (hi)

Piano (lo)

80

Soprano Sax

(J) Drums

Piano (hi)

Piano (lo)

83

Soprano Sax

(J) Drums

Piano (hi)

Piano (lo)

86

Soprano Sax

(J) Drums

Piano (hi)

Piano (lo)

89

Soprano Sax

(J) Drums

Piano (hi)

Piano (lo)

00:04:32:09
92.1,00
(Interlude)

92

Soprano Sax

(J) Drums

Piano (hi)

Piano (lo)

94

(J) Drums

Piano (hi)

Piano (lo)

96

(J) Drums

Piano (hi)

Piano (lo)

00:05:00:21
101.1,00
Verse

98

Soprano Sax

(J) Drums

Piano (hi)

Piano (lo)

102

Soprano Sax

(J) Drums

Piano (hi)

Piano (lo)

105

Soprano Sax

(J) Drums

Piano (hi)

Piano (lo)

107

Soprano Sax

(J) Drums

Piano (hi)

Piano (lo)

110

Soprano Sax

(J) Drums

Piano (hi)

Piano (lo)

113

Soprano Sax

(J) Drums

Piano (hi)

Piano (lo)

115

Soprano Sax

(J) Drums

Piano (hi)

Piano (lo)

118

Soprano Sax

(J) Drums

Piano (hi)

Piano (lo)

00:06:01:25
121.1,00
(Interlude)

121

Soprano Sax

(J) Drums

Piano (hi)

Piano (lo)

123

(J) Drums

Piano (hi)

Piano (lo)

126

(J) Drums

Piano (hi)

Piano (lo)

00:06:30:06
130.1,00
Verse

129

Soprano Sax

(J) Drums

Piano (hi)

Piano (lo)

132

Soprano Sax

(J) Drums

Piano (hi)

Piano (lo)

135

Soprano Sax

(J) Drums

Piano (hi)

Piano (lo)

138

Soprano Sax

(J) Drums

Piano (hi)

Piano (lo)

150

Soprano Sax

(J) Drums

Piano (hi)

Piano (lo)

153

(J) Drums

Piano (hi)

Piano (lo)

156

Soprano Sax

(J) Drums

Piano (hi)

Piano (lo)

00:07:59:21
159.1,00
Verse

159

Soprano Sax

(J) Drums

Piano (hi)

Piano (lo)

3

162

Soprano Sax

(J) Drums

Piano (hi)

Piano (lo)

165

Soprano Sax

(J) Drums

Piano (hi)

Piano (lo)

168

Soprano Sax

(J) Drums

Piano (hi)

Piano (lo)

171

Soprano Sax

(J) Drums

Piano (hi)

Piano (lo)

173

Soprano Sax

(J) Drums

Piano (hi)

Piano (lo)

176

Soprano Sax

(J) Drums

Piano (hi)

Piano (lo)

00:09:00:25
179.1,00
(Interlude)

179

Soprano Sax

(J) Drums

Piano (hi)

Piano (lo)

181

(J) Drums

Piano (hi)

Piano (lo)

184

(J) Drums

Piano (hi)

Piano (lo)

186

(J) Drums

Piano (hi)

Piano (lo)

Rev H D Webster 1857 - Lorena

Soprano Sax

♩ = 75,990059 ♩ = 75,990059

5 6

16

20

25

29

34

45

49

54

58

This Arrangement Copyright ©1998 Benjamin Robert Tubb

V.S.

121

132

136

141

145

150

161

165

170

174

Soprano Sax

178

3

7

Rev H D Webster 1857 - Lorena

(J) Drums

♩ = 75,990059 ♩ = 75,990059

5

9

13

17

21

24

28

31

35

38

This Arrangement Copyright ©1998 Benjamin Robert Tubb

V.S.

(J) Drums

41

45

48

52

55

58

62

65

69

73

(J) Drums

77

81

85

89

93

96

99

103

106

110

(J) Drums

113

116

120

124

128

132

136

139

143

147

151

154

157

161

165

168

171

174

178

182

V.S.

6

(J) Drums

185

Rev H D Webster 1857 - Lorena

Piano (hi)

♩ = 75,990059 ♩ = 75,990059

3

9

14

19

23

27

31

35

39

This Arrangement Copyright ©1998 Benjamin Robert Tubb

44

48

52

56

60

64

68

73

77

81

85

89

93

97

102

106

110

114

118

122

Piano (hi)

126

131

135

139

143

147

151

155

160

164

168

172

176

180

184

Rev H D Webster 1857 - Lorena

Piano (lo)

♩ = 75,990059 ♩ = 75,990059

3 2

3 2

9

13

19

25

31

36

39

This Arrangement Copyright ©1998 Benjamin Robert Tubb

44

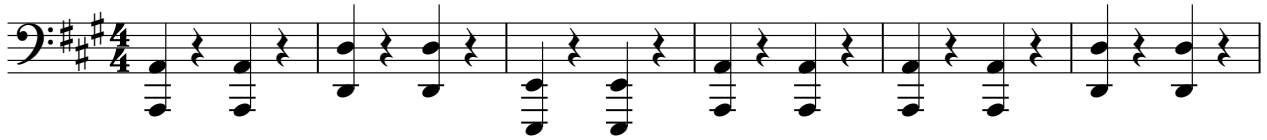

50

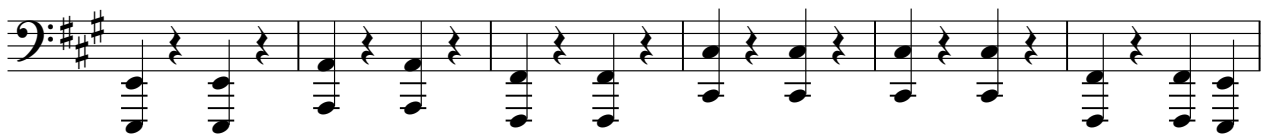

56

62

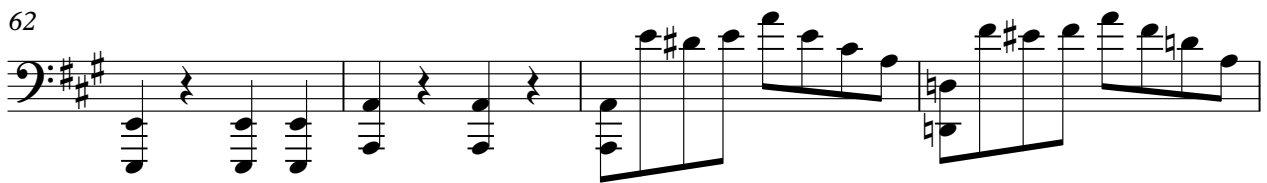

66

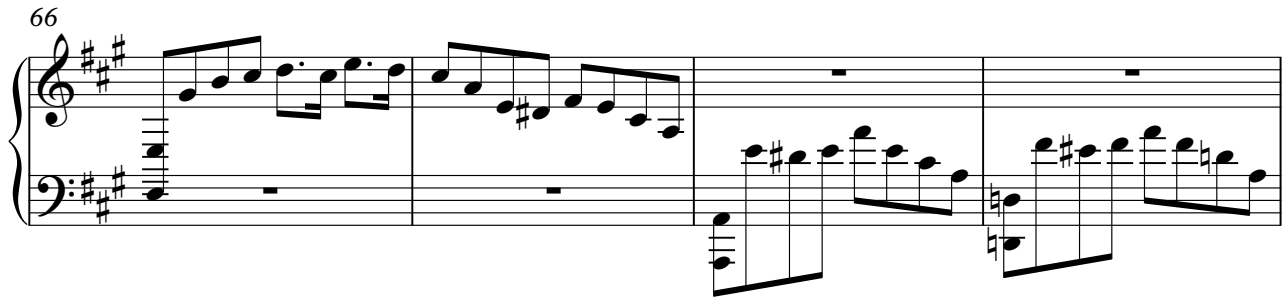

70

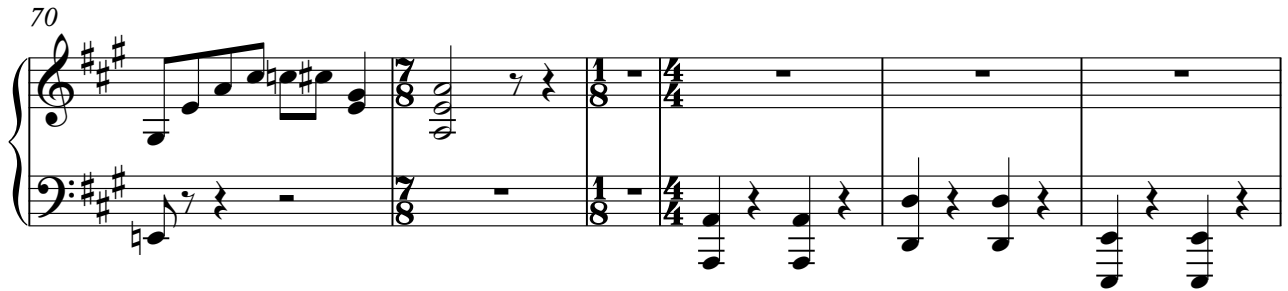

76

82

88

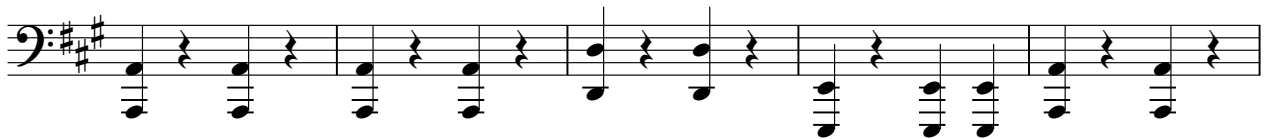

93

97

102

108

114

120

124

127

131

137

143

149

153

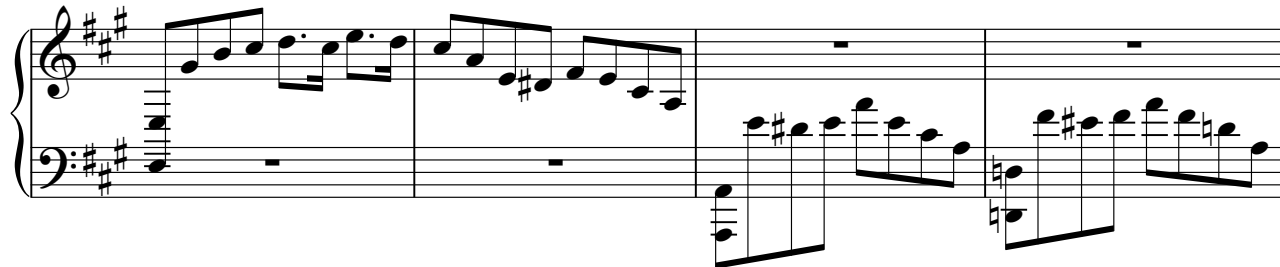

157

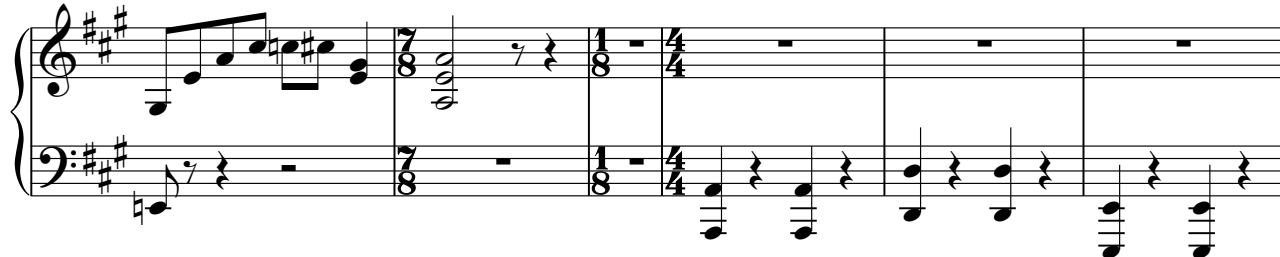

163

169

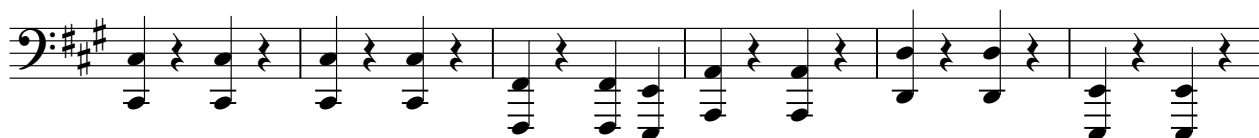

175

180

184
