

Revelaao - Grades do Coracao

♩ = 180,000183

Musical score for Percussion, Jazz Guitar, Banjo, Kora, and Electric Bass. The score is in 4/4 time. The Percussion part features a complex rhythmic pattern with various accents and dynamics. The Jazz Guitar part features a complex rhythmic pattern with various accents and dynamics. The Banjo, Kora, and Electric Bass parts are currently blank.

Musical score for Percussion and Jazz Guitar. The score is in 4/4 time. The Percussion part features a complex rhythmic pattern with various accents and dynamics. The Jazz Guitar part features a complex rhythmic pattern with various accents and dynamics.

Musical score for Percussion, Jazz Guitar, and Electric Bass. The score is in 4/4 time. The Percussion part features a complex rhythmic pattern with various accents and dynamics. The Jazz Guitar part features a complex rhythmic pattern with various accents and dynamics. The Electric Bass part features a simple rhythmic pattern with various accents and dynamics.

8

Perc.

J. Gtr.

E. Bass

10

Perc.

J. Gtr.

E. Bass

12

Perc.

J. Gtr.

E. Bass

14

Perc.

J. Gtr.

E. Bass

16

Perc. J. Gtr. E. Bass

18

Perc. J. Gtr. E. Bass

20

Perc. J. Gtr. Kora E. Bass

22

Perc.

J. Gtr.

Ban.

Kora

E. Bass

24

Perc.

J. Gtr.

Ban.

Kora

E. Bass

26

Perc.

J. Gtr.

Ban.

Kora

E. Bass

28

Perc.

J. Gtr.

Ban.

Kora

E. Bass

30

Perc.

J. Gtr.

Ban.

Kora

E. Bass

32

Perc.

J. Gtr.

Ban.

Kora

E. Bass

34

Perc.

J. Gtr.

Ban.

Kora

E. Bass

36

Perc.

J. Gtr.

Ban.

Kora

E. Bass

38

Perc.

J. Gtr.

Ban.

Kora

E. Bass

40

Perc.

J. Gtr.

Ban.

Kora

E. Bass

42

44

46

Perc. J. Gtr. Ban. Kora E. Bass

48

Perc. J. Gtr. Ban. Kora E. Bass

50

Perc. J. Gtr. Ban. Kora E. Bass

52

Perc. J. Gtr. Ban. Kora E. Bass

54

Perc.

J. Gtr.

Ban.

Kora

E. Bass

56

Perc.

J. Gtr.

Ban.

Kora

E. Bass

58

Perc. J. Gtr. Ban. Kora E. Bass

60

Perc. J. Gtr. Ban. Kora E. Bass

62

Perc. J. Gtr. Ban. Kora E. Bass

64

Perc. J. Gtr. Ban. Kora E. Bass

66

Perc. J. Gtr. Ban. Kora E. Bass

68

Perc. J. Gtr. Ban. Kora E. Bass

70

Perc.

J. Gtr.

Ban.

Kora

E. Bass

72

Perc.

J. Gtr.

Ban.

Kora

E. Bass

73

Perc. J. Gtr. Ban. Kora E. Bass

74

Perc. J. Gtr. Ban. Kora E. Bass

75

Perc. J. Gtr. Ban. Kora E. Bass

77

Perc. J. Gtr. Ban. Kora E. Bass

78

Perc.

J. Gtr.

Ban.

Kora

E. Bass

79

Perc.

J. Gtr.

Ban.

Kora

E. Bass

81

Perc. J. Gtr. Ban. Kora E. Bass

82

Perc. J. Gtr. Ban. Kora E. Bass

83

Perc. J. Gtr. Ban. Kora E. Bass

85

Perc. J. Gtr. Ban. Kora E. Bass

87

Perc. J. Gtr. Ban. Kora E. Bass

88

Perc. J. Gtr. Ban. Kora E. Bass

89

Perc. J. Gtr. Ban. E. Bass

90

Perc.

J. Gtr.

Ban.

Kora

E. Bass

91

Perc.

J. Gtr.

Ban.

Kora

E. Bass

93

Perc. J. Gtr. Ban. Kora E. Bass

94

Perc. J. Gtr. Ban. Kora E. Bass

95

Perc. J. Gtr. Ban. Kora E. Bass

97

Perc. J. Gtr. Ban. Kora E. Bass

98

Perc.

J. Gtr.

Ban.

Kora

E. Bass

99

Perc.

J. Gtr.

Ban.

Kora

E. Bass

101

Perc.

J. Gtr.

Ban.

Kora

E. Bass

103

Perc.

J. Gtr.

Ban.

Kora

E. Bass

105

Perc. J. Gtr. Ban. Kora E. Bass

106

Perc. J. Gtr. Ban. Kora E. Bass

107

Perc.

J. Gtr.

Ban.

Kora

E. Bass

108

Perc.

J. Gtr.

Ban.

Kora

E. Bass

109

Perc. J. Gtr. Ban. Kora E. Bass

110

Perc. J. Gtr. Ban. Kora E. Bass

112

Perc. J. Gtr. Ban. Kora E. Bass

113

Perc. J. Gtr. Ban. Kora E. Bass

114

Perc. J. Gtr. Ban. Kora E. Bass

115

Perc. J. Gtr. Ban. Kora E. Bass

116

Perc. J. Gtr. Ban. Kora E. Bass

117

Perc. J. Gtr. Ban. Kora E. Bass

118

Perc.

J. Gtr.

Ban.

Kora

E. Bass

119

Perc.

J. Gtr.

Ban.

Kora

E. Bass

120

Perc. J. Gtr. Ban. Kora E. Bass

121

Perc. J. Gtr. Ban. Kora E. Bass

122

Perc. J. Gtr. Ban. Kora E. Bass

124

Perc. J. Gtr. Ban. Kora E. Bass

125

Perc.

J. Gtr.

Ban.

Kora

E. Bass

126

Perc.

J. Gtr.

Ban.

Kora

E. Bass

128

Perc.

J. Gtr.

Ban.

Kora

E. Bass

129

Perc.

J. Gtr.

Ban.

Kora

E. Bass

130

Perc. J. Gtr. Ban. Kora E. Bass

132

Perc. J. Gtr. Ban. Kora E. Bass

133

Perc. J. Gtr. Ban. Kora E. Bass

134

Perc. J. Gtr. Ban. Kora E. Bass

135

Perc.

J. Gtr.

Ban.

Kora

E. Bass

137

Perc.

J. Gtr.

Ban.

Kora

E. Bass

138

Perc. J. Gtr. Ban. Kora E. Bass

140

Perc. J. Gtr. Ban. Kora E. Bass

141

142

144

Perc. J. Gtr. Ban. Kora E. Bass

145

Perc. J. Gtr. Ban. Kora E. Bass

146

Perc. J. Gtr. Ban. Kora E. Bass

148

Perc. J. Gtr. Ban. Kora E. Bass

149

Perc. J. Gtr. Ban. Kora E. Bass

150

Perc. J. Gtr. Ban. Kora E. Bass

152

Revelaao - Grades do Coracao

Percussion

♩ = 180,000183

V.S.

Percussion

41

45

49

53

56

59

63

67

71

75

Percussion

79

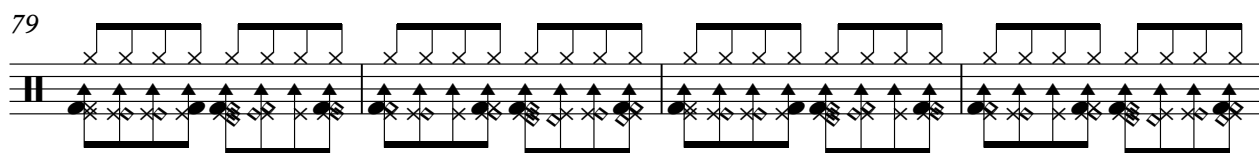

83

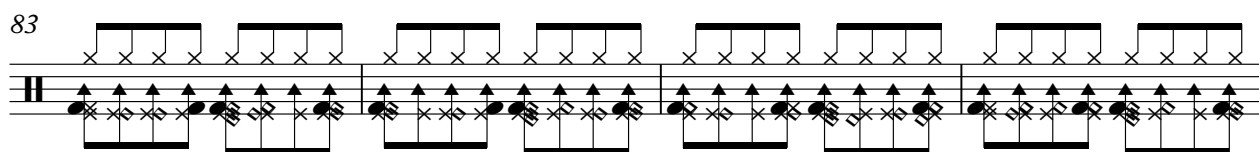

87

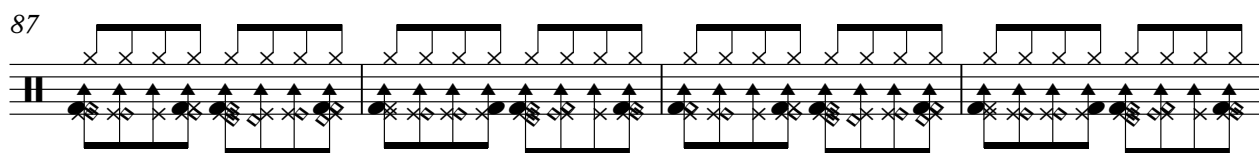

91

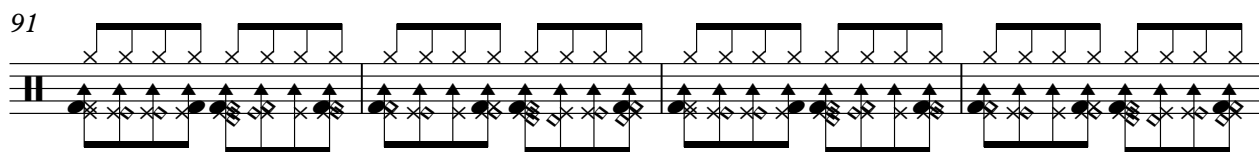

95

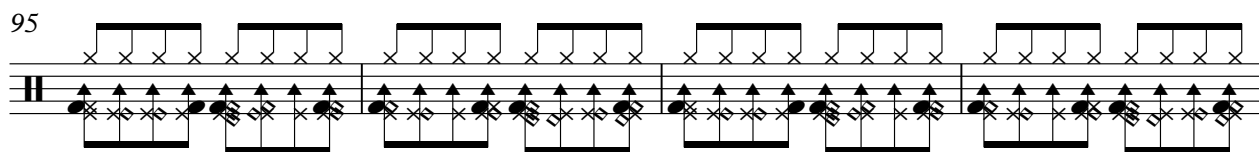

99

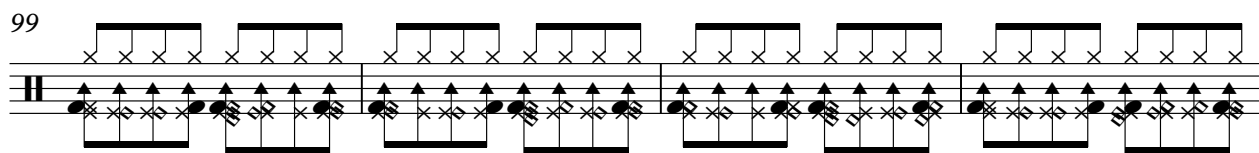

103

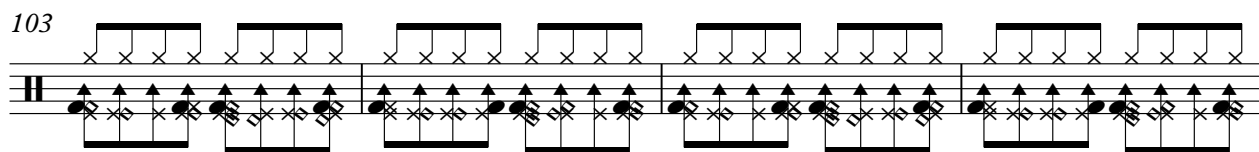

107

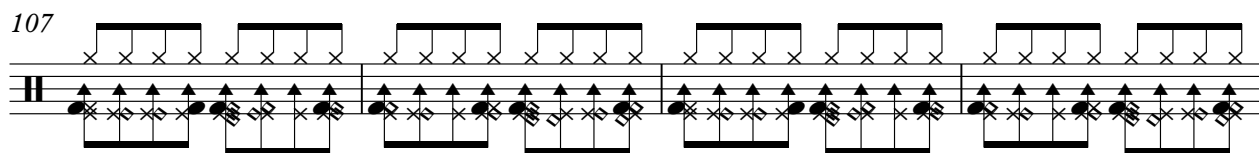

111

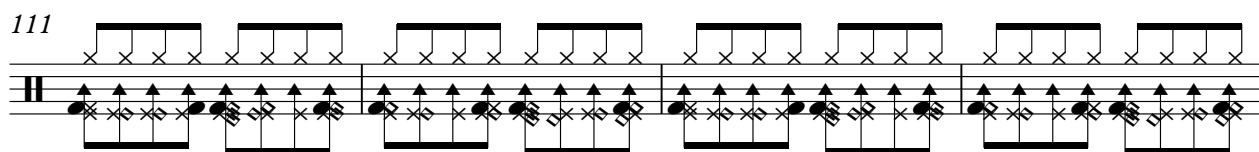

115

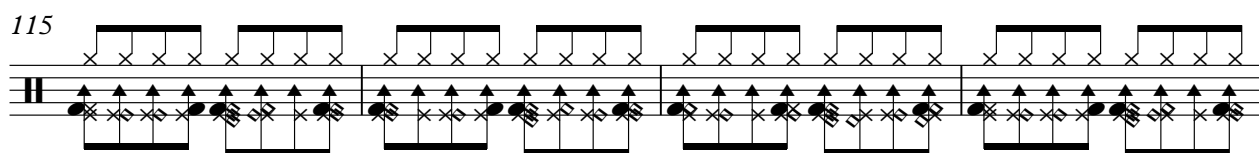

V.S.

Percussion

119

122

126

130

134

137

141

145

149

151

Revelaao - Grades do Coracao

♩ = 180,000183

5

8

11

14

17

20

23

26

29

V.S.

84

86

88

89

90

92

94

96

98

100

102

104

106

108

109

111

113

115

117

119

Jazz Guitar

121

123

125

127

129

131

133

135

137

139

Jazz Guitar

7

141

143

145

147

149

151

Revelaao - Grades do Coracao

Banjo

♩ = 180,000183

22

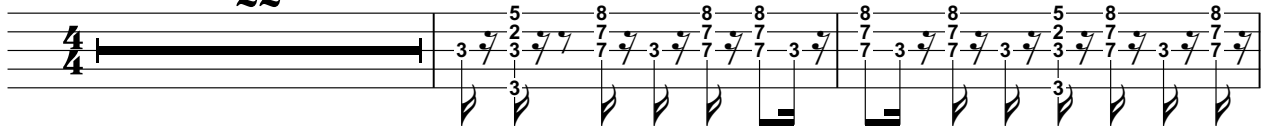

25

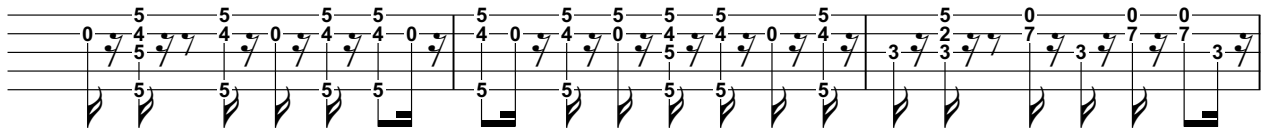

28

31

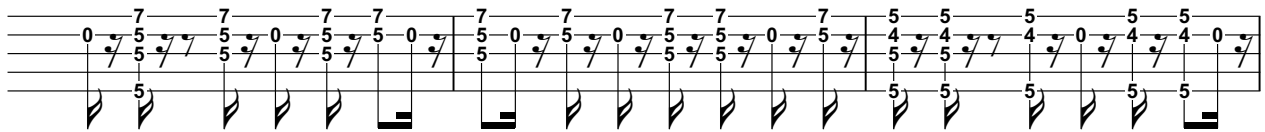

34

37

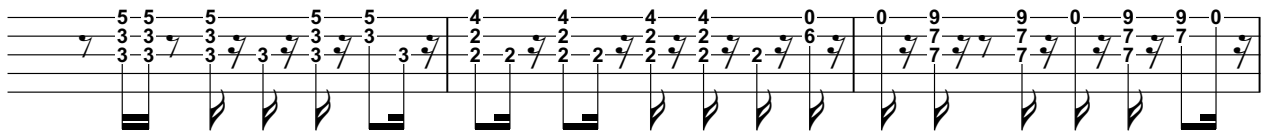

40

43

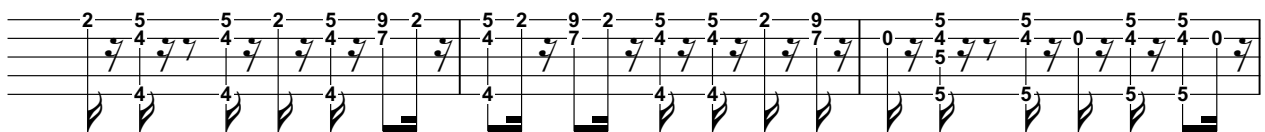

46

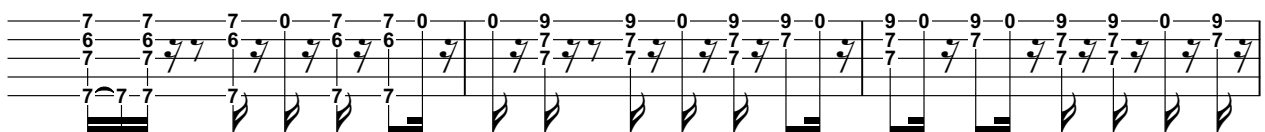

49

V.S.

52

55

58

61

64

67

70

73

76

79

82

85

88

91

94

97

100

103

106

109

V.S.

112

115

118

121

124

127

130

133

136

139

142

145

148

151

♩ = 180,000183

20

24

29

33

36

40

43

46

50

54

93

97

100

104

107

110

114

118

121

124

V.S.

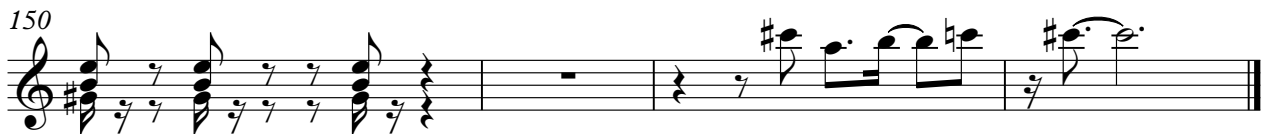

Electric Bass Revelaao - Grades do Coracao

♩ = 180,000183

6

10

14

18

23

27

31

35

40

45

V.S.

50

55

60

65

70

74

78

82

87

91

95

99

104

109

114

119

124

129

134

139

V.S.

4

Electric Bass

144

149

