

# Revolver - CRIMSON

♩ = 72,000290

ALTO SAX

ALTO SAX

DRUMS

HARP

SITAR

SYN BASS 2

♩ = 72,000290

SLOWSTRING

SYN STR 1

VIOLIN

TREMOLOSTR

A.PIANO 1

DRUMS

7  
SYN STR 1  
A.PIANO 1

10  
SYN STR 1  
A.PIANO 1

13  
SYN STR 1  
VIOLIN  
A.PIANO 1

16  
SYN STR 1  
VIOLIN  
A.PIANO 1

19  
SYN STR 1  
VIOLIN  
A.PIANO 1

34

SLOWSTRING

SYN STR 1

VIOLIN

A.PIANO 1

37

SLOWSTRING

SYN STR 1

VIOLIN

A.PIANO 1

40

SLOWSTRING

SYN STR 1

VIOLIN

A.PIANO 1

43

SLOWSTRING

SYN STR 1

VIOLIN

A.PIANO 1

46

HARP

SITAR

SLOWSTRING

SYN STR 1

VIOLIN

A.PIANO 1

49

ALTO SAX

ALTO SAX

DRUMS

SITAR

SYN BASS 2

SLOWSTRING

SYN STR 1

TREMOLOSTR

A.PIANO 1

Detailed description of the musical score: The score is for measures 49 and 50. Measure 49: The first Alto Sax part has a melodic line starting with a quarter note, followed by a half note, and ending with a quarter note. The second Alto Sax part has a similar melodic line. The Drums part has a bass drum hit on the first beat, a snare drum hit on the second beat, and a cymbal hit on the fourth beat. The Sitar part has a melodic line starting with a quarter note, followed by a half note, and ending with a quarter note. The Syn Bass 2 part has a bass line starting with a quarter note. The Slowstring part has a long sustained note. The Syn Str 1 part has a bass line starting with a quarter note. The Tremolostr part has a tremolo strum pattern. The A. Piano 1 part has a piano accompaniment with chords and a melodic line. Measure 50: The first Alto Sax part has a long sustained note. The second Alto Sax part has a long sustained note. The Drums part has a cymbal hit on the first beat and a snare drum hit on the second beat. The Sitar part has a long sustained note. The Syn Bass 2 part has a long sustained note. The Slowstring part has a long sustained note. The Syn Str 1 part has a long sustained note. The Tremolostr part has a tremolo strum pattern. The A. Piano 1 part has a piano accompaniment with chords and a melodic line.

50

ALTO SAX

ALTO SAX

DRUMS

SITAR

SYN BASS 2

SLOWSTRING

SYN STR 1

TREMOLOSTR

A.PIANO 1

- ALTO SAX** (top two staves): Both parts play a melodic line starting at measure 52. The first staff has a measure rest at the beginning. Both parts feature triplets and a sextuplet in measures 54 and 55.
- DRUMS** (third staff): Features a simple rhythmic pattern with a snare drum hit in measure 52 and a cymbal hit in measure 55.
- SITAR** (fourth staff): Plays a melodic line with a few notes in measures 52-54.
- SYN BASS 2** (fifth staff): Plays a bass line with a few notes in measures 52-54.
- SLOWSTRING** (sixth staff): Shows a tremolo symbol above the staff, indicating a sustained, vibrating string texture.
- SYN STR 1** (seventh staff): Plays a sustained chord in measure 52.
- TREMOLOSTR** (eighth staff): Plays a tremolo accompaniment consisting of a series of chords in measure 52.
- A.PIANO 1** (bottom staff): Plays a complex piano accompaniment with multiple voices and triplets in measures 54-55.

53

ALTO SAX

ALTO SAX

DRUMS

SITAR

SYN BASS 2

SLOWSTRING

SYN STR 1

TREMOLOSTR

A.PIANO 1

54

ALTO SAX

ALTO SAX

DRUMS

SITAR

SYN BASS 2

SLOWSTRING

SYN STR 1

TREMOLOSTR

A.PIANO 1

55

ALTO SAX

ALTO SAX

DRUMS

SITAR

SYN BASS 2

SLOWSTRING

SYN STR 1

TREMOLOSTR

A.PIANO 1

57

ALTO SAX

ALTO SAX

DRUMS

SYN BASS 2

SYN STR 1

A.PIANO 1

60

ALTO SAX

ALTO SAX

DRUMS

SYN BASS 2

SYN STR 1

A.PIANO 1

62

ALTO SAX

ALTO SAX

DRUMS

SYN BASS 2

SYN STR 1

A.PIANO 1

64

ALTO SAX

ALTO SAX

DRUMS

SYN BASS 2

SYN STR 1

A.PIANO 1

66

ALTO SAX

ALTO SAX

DRUMS

SYN BASS 2

SYN STR 1

A.PIANO 1

Detailed description of the musical score for measures 66 and 67:

67

ALTO SAX

ALTO SAX

DRUMS

HARP

SITAR

SYN BASS 2

SLOWSTRING

SYN STR 1

TREMOLOSTR

A.PIANO 1

69

ALTO SAX

ALTO SAX

DRUMS

HARP

SITAR

SYN BASS 2

SLOWSTRING

SYN STR 1

TREMOLOSTR

A.PIANO 1

71

ALTO SAX

ALTO SAX

DRUMS

SITAR

SYN BASS 2

SLOWSTRING

SYN STR 1

TREMOLOSTR

A.PIANO 1

DRUMS

73

ALTO SAX

ALTO SAX

DRUMS

SITAR

SYN BASS 2

SLOWSTRING

SYN STR 1

TREMOLOSTR

A.PIANO 1

DRUMS

75

ALTO SAX

ALTO SAX

DRUMS

SITAR

SYN BASS 2

SLOWSTRING

SYN STR 1

TREMOLOSTR

A.PIANO 1

DRUMS

77

ALTO SAX

ALTO SAX

DRUMS

SYN BASS 2

SLOWSTRING

SYN STR 1

A.PIANO 1

78

ALTO SAX

ALTO SAX

DRUMS

SITAR

SYN BASS 2

SYN STR 1

TREMOLOSTR

A.PIANO 1

DRUMS

79

ALTO SAX

ALTO SAX

DRUMS

SITAR

SYN BASS 2

SYN STR 1

TREMOLOSTR

A.PIANO 1

DRUMS

80

ALTO SAX

ALTO SAX

DRUMS

SITAR

SYN BASS 2

SYN STR 1

TREMOLOSTR

A.PIANO 1

DRUMS

82

ALTO SAX

ALTO SAX

DRUMS

SITAR

SYN BASS 2

SLOWSTRING

SYN STR 1

TREMOLOSTR

A.PIANO 1

DRUMS

84

ALTO SAX

ALTO SAX

DRUMS

SITAR

SYN BASS 2

SLOWSTRING

SYN STR 1

TREMOLOSTR

A.PIANO 1

DRUMS

85

ALTO SAX

ALTO SAX

DRUMS

SITAR

SYN BASS 2

SLOWSTRING

SYN STR 1

TREMOLOSTR

A.PIANO 1

DRUMS

87

ALTO SAX

ALTO SAX

DRUMS

SITAR

SYN BASS 2

SLOWSTRING

SYN STR 1

TREMOLOSTR

A.PIANO 1

89

ALTO SAX

ALTO SAX

DRUMS

SITAR

SYN BASS 2

SLOWSTRING

SYN STR 1

VIOLIN

TREMOLOSTR

A.PIANO 1

Detailed description of the musical score: The score is for page 28, measures 89-92. It features ten staves. The top two staves are for ALTO SAX. The third staff is for DRUMS, showing a rhythmic pattern with 'x' marks for cymbals and notes for other drums. The fourth staff is for SITAR, with a melodic line. The fifth staff is for SYN BASS 2, with a bass line. The sixth staff is for SLOWSTRING, with a sustained note. The seventh staff is for SYN STR 1, with a sustained chord. The eighth staff is for VIOLIN, with a melodic line and a triplet. The ninth staff is for TREMOLOSTR, with a tremolo effect. The tenth staff is for A.PIANO 1, with a piano accompaniment.

90

ALTO SAX

DRUMS

SITAR

SYN BASS 2

SLOWSTRING

SYN STR 1

VIOLIN

TREMOLOSTR

A.PIANO 1

DRUMS

92

DRUMS

SITAR

SYN BASS 2

SLOWSTRING

SYN STR 1

VIOLIN

TREMOLOSTR

A.PIANO 1

DRUMS

94

DRUMS

SITAR

SYN BASS 2

SLOWSTRING

SYN STR 1

VIOLIN

TREMOLOSTR

A.PIANO 1

DRUMS

95

ALTO SAX

DRUMS

SITAR

SYN BASS 2

SLOWSTRING

SYN STR 1

VIOLIN

TREMOLOSTR

A.PIANO 1

DRUMS

Detailed description of the musical score for page 95. The score is arranged in a vertical stack of staves. The top staff is for ALTO SAX, which is mostly silent with a few notes. The second staff is for DRUMS, showing a complex rhythmic pattern with many 'x' marks. The third staff is for SITAR, featuring a melodic line with a mix of natural and flat notes. The fourth staff is for SYN BASS 2, with a simple bass line. The fifth staff is for SLOWSTRING, with a long note and a slur. The sixth staff is for SYN STR 1, with a melodic line and a slur. The seventh staff is for VIOLIN, with a melodic line and a slur. The eighth staff is for TREMOLOSTR, with a tremolo effect. The ninth staff is for A.PIANO 1, with a melodic line. The tenth staff is for DRUMS, with a complex rhythmic pattern. The score is in 4/4 time and has a key signature of one flat.

97

ALTO SAX

ALTO SAX

DRUMS

SITAR

SYN BASS 2

SLOWSTRING

SYN STR 1

VIOLIN

TREMOLOSTR

A.PIANO 1

DRUMS

Detailed description of the musical score: This page of a musical score (page 33) features ten staves. The first two staves are for Alto Saxophones, starting at measure 97. The top staff contains a complex melodic line with several triplet markings (indicated by a '3' over a bracket). The second staff provides a lower harmonic accompaniment. The third staff is for Drums, showing a pattern of eighth-note hits. The fourth staff is for Sitar, with a melodic line featuring some flat notes. The fifth staff is Syn Bass 2, providing a bass line. The sixth staff is Slowstring, with a few notes and a dynamic marking 'p.'. The seventh staff is Syn Str 1, showing a block chord. The eighth staff is Violin, with a long, sustained note. The ninth staff is Tremolostr, consisting of a series of tremolos. The tenth staff is A. Piano 1, with a series of chords. The final staff is Drums, showing a few specific drum hits.

98

ALTO SAX

ALTO SAX

DRUMS

SITAR

SYN BASS 2

SLOWSTRING

SYN STR 1

VIOLIN

TREMOLOSTR

A.PIANO 1

DRUMS

99

ALTO SAX

ALTO SAX

DRUMS

SITAR

SYN BASS 2

SLOWSTRING

SYN STR 1

VIOLIN

TREMOLOSTR

A.PIANO 1

DRUMS

100

ALTO SAX

ALTO SAX

DRUMS

SITAR

SYN BASS 2

SLOWSTRING

SYN STR 1

VIOLIN

TREMOLOSTR

A.PIANO 1

DRUMS

101

ALTO SAX

ALTO SAX

DRUMS

SITAR

SYN BASS 2

SLOWSTRING

SYN STR 1

VIOLIN

TREMOLOSTR

A.PIANO 1

DRUMS

6

102

ALTO SAX

ALTO SAX

DRUMS

SITAR

SYN BASS 2

SLOWSTRING

SYN STR 1

VIOLIN

TREMOLOSTR

A.PIANO 1

DRUMS

103

ALTO SAX

ALTO SAX

DRUMS

SITAR

SYN BASS 2

SLOWSTRING

SYN STR 1

VIOLIN

TREMOLOSTR

A.PIANO 1

DRUMS

104

ALTO SAX

ALTO SAX

DRUMS

SITAR

SYN BASS 2

SLOWSTRING

SYN STR 1

VIOLIN

TREMOLOSTR

A.PIANO 1

DRUMS

105

ALTO SAX

ALTO SAX

DRUMS

SITAR

SYN BASS 2

SLOWSTRING

SYN STR 1

VIOLIN

TREMOLOSTR

A.PIANO 1

DRUMS

106

ALTO SAX

DRUMS

SITAR

SYN BASS 2

SLOWSTRING

SYN STR 1

VIOLIN

TREMOLOSTR

A.PIANO 1

DRUMS

ALTO SAX

Revolver - CRIMSON

♩ = 72,000290

42

46

52

54

58

62

66

70

75

80

V.S.

ALTO SAX

84

89

98

99

101

103

105

# Revolver - CRIMSON

ALTO SAX

$\text{♩} = 72,000290$

42

46

52

54

58

62

66

70

74

78

V.S.

ALTO SAX

82

85

89

98

99

101

103

105

106

DRUMS

Revolver - CRIMSON

♩ = 72,000290

42

46

54

60

65

70

74

79

83

86

V.S.

2

# DRUMS

89

93

97

101

104

HARP

Revolver - CRIMSON

♩ = 72,000290

42

46

18

68

18

89

17 2

SITAR

Revolver - CRIMSON

♩ = 72,000290

42

46

51

55 10

68

72

76 2

81

84

SITAR

87

89

93

97

102

106

2

SYN BASS 2

Revolver - CRIMSON

♩ = 72,000290

42

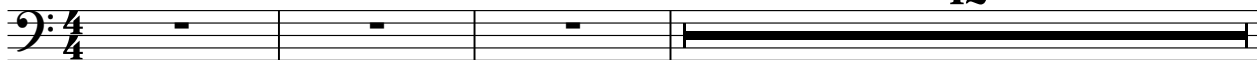

V.S.

2

SYN BASS 2

94

99

103

106

2

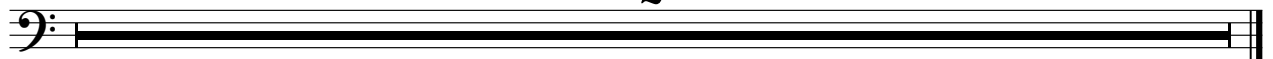

SLOWSTRING

Revolver - CRIMSON

♩ = 72,000290

28

34

44

50

67

74

83

89

97

102

V.S.

2

SLOWSTRING

106

SYN STR 1

Revolver - CRIMSON

♩ = 72,000290

2

10

17

24

32

39

46

2

SYN STR 1

49

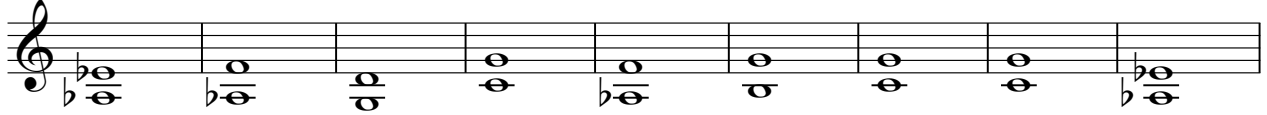

58

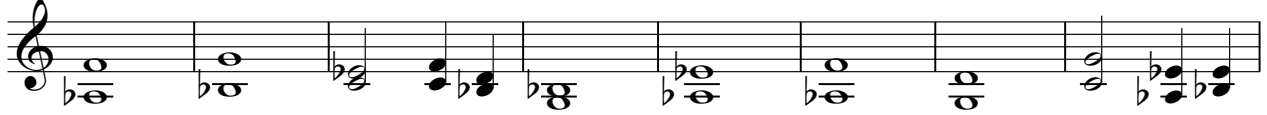

66

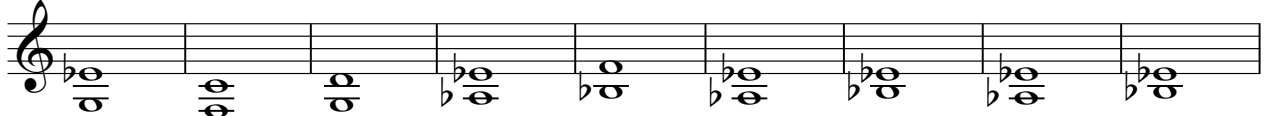

75

82

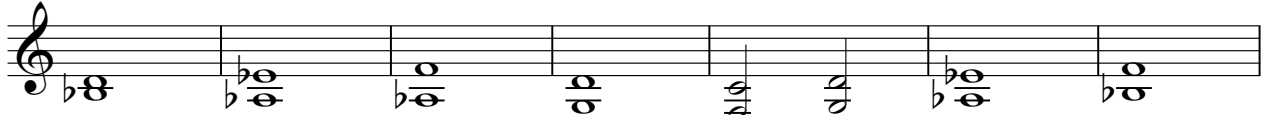

89

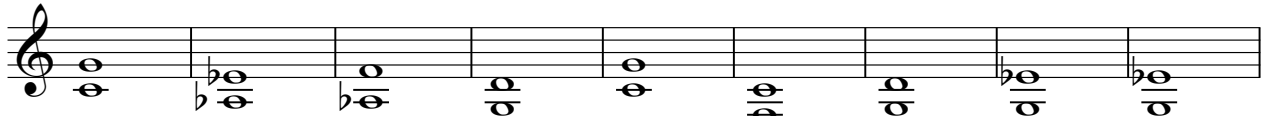

98

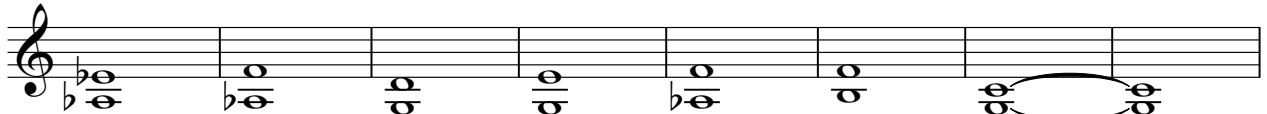

106

2

VIOLIN

Revolver - CRIMSON

♩ = 72,000290

9

15

20

25

30

35

40

46

23

19

2

89

VOLIN

93

96

102

TREMOLOSTR

Revolver - CRIMSON

♩ = 72,000290

42

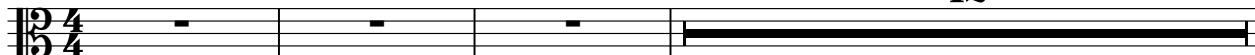

46

3

51

53

55

10

67

69

71

73

75

2

78

80

82

84

86

88

90

92

94

96

TREMOLOSTR

98

100

102

104

106

2

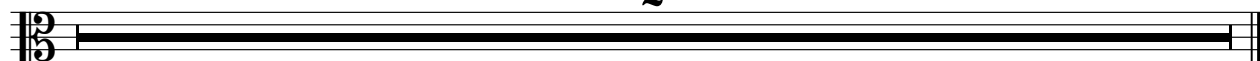

# Revolver - CRIMSON

A.PIANO 1

♩ = 72,000290

7

11

15

19

22

26

29

32

36

v.s.

DRUMS

Revolver - CRIMSON

♩ = 72,000290

42

46 24

73 2

78

82

86 3

93

97

101

104 2
