

# Rex Gildo - Margarita

♩ = 121,001892

MELODY

DRUMS

MANDOLIN

A.GUITAR

FINGERDBAS

PIZZICATO

♩ = 121,001892

ORCH.HIT

STRINGS

STRINGS

5

DRUMS

A. GUITAR

FINGERDBAS

PIZZICATO

STRINGS

STRINGS

7

MELODY

DRUMS

A. GUITAR

FINGERDBAS

PIZZICATO

STRINGS

9

MELODY

DRUMS

FINGERDBAS

PIZZICATO

STRINGS

11

MELODY

DRUMS

FINGERDBAS

PIZZICATO

STRINGS

13

MELODY

DRUMS

FINGERDBAS

PIZZICATO

STRINGS

15

MELODY  
DRUMS  
A. GUITAR  
FINGERDBAS  
PIZZICATO  
STRINGS

17

MELODY  
DRUMS  
A. GUITAR  
FINGERDBAS  
PIZZICATO  
STRINGS

19

MELODY

DRUMS

A. GUITAR

FINGERDBAS

PIZZICATO

STRINGS

22

MELODY

DRUMS

A. GUITAR

FINGERDBAS

PIZZICATO

STRINGS

24

MELODY

DRUMS

MANDOLIN

A. GUITAR

FINGERDBAS

PIZZICATO

ORCH. HIT

STRINGS

26

MELODY

DRUMS

MANDOLIN

A. GUITAR

FINGERDBAS

PIZZICATO

STRINGS

28

MELODY

DRUMS

MANDOLIN

A.GUITAR

FINGERDBAS

PIZZICATO

STRINGS

30

MELODY

DRUMS

MANDOLIN

A.GUITAR

FINGERDBAS

PIZZICATO

STRINGS

32

MELODY

DRUMS

MANDOLIN

A. GUITAR

FINGERDBAS

PIZZICATO

STRINGS

34

MELODY

DRUMS

MANDOLIN

A. GUITAR

FINGERDBAS

PIZZICATO

STRINGS

36

MELODY

DRUMS

MANDOLIN

A. GUITAR

FINGERDBAS

PIZZICATO

STRINGS

38

MELODY

DRUMS

MANDOLIN

A. GUITAR

FINGERDBAS

PIZZICATO

STRINGS

40

MELODY

DRUMS

MANDOLIN

A. GUITAR

FINGERDBAS

PIZZICATO

STRINGS

STRINGS

42

MELODY

DRUMS

A. GUITAR

FINGERDBAS

PIZZICATO

STRINGS

STRINGS

44

MELODY

DRUMS

A. GUITAR

FINGERDBAS

PIZZICATO

STRINGS

46

MELODY

DRUMS

A. GUITAR

FINGERDBAS

PIZZICATO

STRINGS

STRINGS

48

MELODY

DRUMS

A. GUITAR

FINGERDBAS

PIZZICATO

STRINGS

STRINGS

50

MELODY

DRUMS

A. GUITAR

FINGERDBAS

PIZZICATO

STRINGS

STRINGS

52

MELODY  
DRUMS  
A. GUITAR  
FINGERDBAS  
PIZZICATO  
STRINGS  
STRINGS

54

MELODY  
DRUMS  
A. GUITAR  
FINGERDBAS  
PIZZICATO  
STRINGS  
STRINGS

57

MELODY

DRUMS

MANDOLIN

A. GUITAR

FINGERDBAS

PIZZICATO

ORCH. HIT

STRINGS

STRINGS

60

MELODY

DRUMS

MANDOLIN

A. GUITAR

FINGERDBAS

PIZZICATO

STRINGS

62

MELODY

DRUMS

MANDOLIN

A. GUITAR

FINGERDBAS

PIZZICATO

STRINGS

64

MELODY

DRUMS

MANDOLIN

A. GUITAR

FINGERDBAS

PIZZICATO

STRINGS

66

MELODY

DRUMS

MANDOLIN

A.GUITAR

FINGERDBAS

PIZZICATO

STRINGS

68

MELODY

DRUMS

MANDOLIN

A.GUITAR

FINGERDBAS

PIZZICATO

STRINGS

70

MELODY

DRUMS

MANDOLIN

A. GUITAR

FINGERDBAS

PIZZICATO

STRINGS

72

MELODY

DRUMS

MANDOLIN

A. GUITAR

FINGERDBAS

PIZZICATO

STRINGS

STRINGS

74

MELODY

DRUMS

MANDOLIN

A. GUITAR

FINGERDBAS

PIZZICATO

STRINGS

STRINGS

76

MELODY

DRUMS

MANDOLIN

A. GUITAR

FINGERDBAS

PIZZICATO

STRINGS

STRINGS

78

MELODY

DRUMS

MANDOLIN

A. GUITAR

FINGERDBAS

PIZZICATO

STRINGS

STRINGS

80

MELODY

DRUMS

MANDOLIN

A. GUITAR

FINGERDBAS

PIZZICATO

STRINGS

STRINGS

82

MELODY

DRUMS

MANDOLIN

A.GUITAR

FINGERDBAS

PIZZICATO

STRINGS

STRINGS

84

MELODY

DRUMS

MANDOLIN

A.GUITAR

FINGERDBAS

PIZZICATO

STRINGS

STRINGS

86

MELODY

DRUMS

MANDOLIN

A. GUITAR

FINGERDBAS

PIZZICATO

STRINGS

STRINGS

88

MELODY

DRUMS

MANDOLIN

A. GUITAR

FINGERDBAS

PIZZICATO

STRINGS

STRINGS

90

MELODY

DRUMS

MANDOLIN

A. GUITAR

FINGERDBAS

PIZZICATO

STRINGS

STRINGS

92

MELODY

DRUMS

MANDOLIN

A. GUITAR

FINGERDBAS

PIZZICATO

STRINGS

STRINGS

94

MELODY  
DRUMS  
MANDOLIN  
A. GUITAR  
FINGERDBAS  
PIZZICATO  
STRINGS  
STRINGS

95

MELODY  
DRUMS  
MANDOLIN  
A. GUITAR  
FINGERDBAS  
PIZZICATO  
STRINGS  
STRINGS

MELODY

Rex Gildo - Margarita

♩ = 121,001892

6

11

16

21

26

31

35

38

2

43

48

53

58

62

66

70

74

79

84

MELODY

89

93

Rex Gildo - Margarita

DRUMS

♩ = 121,001892

2

6

9

12

15

19

23

26

29

32

V.S.

DRUMS

35

38

41

44

47

51

55

59

62

65

DRUMS

68

71

74

77

80

83

86

89

92

95

MANDOLIN

Rex Gildo - Margarita

$\text{♩} = 121,001892$

22

27

31

35

39

18

61

65

70

74

78

V.S.

2

MANDOLIN

82

86

90

93

A.GUITAR

Rex Gildo - Margarita

♩ = 121,001892

2

6

9

6

18

3

24

3

28

32

3

78

82

86

91

94

♩ = 121,001892

2

8

13

18

24

30

36

42

48

53

V.S.

58

64

70

76

82

88

93

PIZZICATO

Rex Gildo - Margarita

♩ = 121,001892

4

8

11

14

17

20

23

26

29

V.S.

PIZZICATO

4

PIZZICATO

92

95

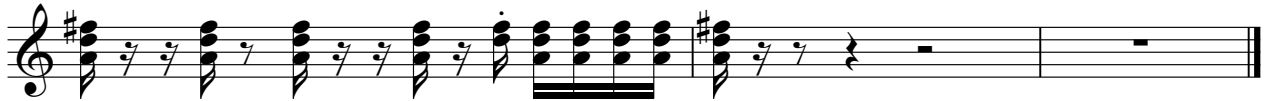

♩ = 121,001892

22

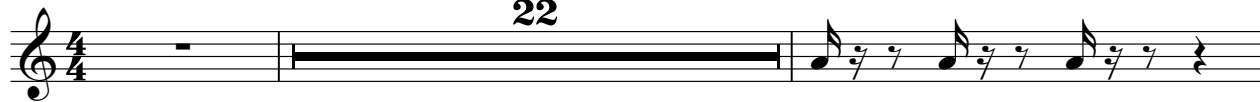

25

34

38

STRINGS

Rex Gildo - Margarita

♩ = 121,001892

2

10

19

27

35

43

52

60

67

76

V.S.

2

STRINGS

85

92

STRINGS

Rex Gildo - Margarita

♩ = 121,001892

2 34

41 3

50

57 12 3

73 3

77

80 3

83

88

92 3 3 3

V.S.

2

94

STRING
