

# Rex Gildo - Mexicanische Nacht

♩ = 120,000000

Musical score for 'Mexicanische Nacht' by Rex Gildo. The score is in 4/4 time and features the following instruments:

- TRUMPET: Rests throughout the first three measures.
- DRUMS: Rests in the first two measures, followed by a rhythmic pattern in the third measure.
- MARIMBA: Rests throughout the first three measures.
- VIBRAPHONE: Rests throughout the first three measures.
- STEEL GTR: Rests in the first two measures, followed by a melodic line in the third measure.
- ACOU BASS: Rests in the first two measures, followed by a bass line in the third measure.
- PIZZICATO: Rests throughout the first three measures.
- BASS&LEAD: Rests in the first two measures, followed by a complex rhythmic pattern in the third measure.
- MELODY: Rests throughout the first three measures.
- STRINGS: Rests throughout the first three measures.

Tempo: ♩ = 120,000000

4

TRUMPET

DRUMS

STEEL GTR

ACOU BASS

BASS&LEAD

STRINGS

6

TRUMPET

DRUMS

STEEL GTR

ACOU BASS

BASS&LEAD

STRINGS

8 3

TRUMPET  
DRUMS  
STEEL GTR  
ACOU BASS  
BASS&LEAD  
STRINGS

10

TRUMPET  
DRUMS  
STEEL GTR  
ACOU BASS  
BASS&LEAD  
STRINGS

12

DRUMS

MARIMBA

STEEL GTR

ACOU BASS

PIZZICATO

MELODY

STRINGS

14

DRUMS

MARIMBA

ACOU BASS

PIZZICATO

MELODY

STRINGS

16

DRUMS

MARIMBA

ACOU BASS

PIZZICATO

MELODY

STRINGS

18

DRUMS

MARIMBA

STEEL GTR

ACOU BASS

BASS&LEAD

MELODY

STRINGS

20

DRUMS

MARIMBA

VIBRAPHONE

STEEL GTR

ACOU BASS

PIZZICATO

BASS&LEAD

MELODY

STRINGS

22

24

DRUMS

MARIMBA

VIBRAPHONE

STEEL GTR

ACOU BASS

PIZZICATO

BASS&LEAD

MELODY

STRINGS

- **DRUMS**: Features a complex rhythmic pattern with various note values and rests, including some notes with 'x' marks above them.   
- **MARIMBA**: Plays a continuous sixteenth-note pattern with triplet markings (indicated by '6' and '3' below the notes).   
- **VIBRAPHONE**: Has a sparse part with a few notes and rests.   
- **STEEL GTR**: Plays a single note with a long sustain or a short phrase.   
- **ACOU BASS**: Provides a rhythmic bass line with eighth and sixteenth notes.   
- **PIZZICATO**: Features a rhythmic pattern of eighth notes.   
- **BASS&LEAD**: Has a few notes and rests.   
- **MELODY**: Plays a melodic line with quarter and eighth notes.   
- **STRINGS**: Plays a sustained chord or melodic line with a long note value.

26

- BASS&LEAD:** Provides a harmonic accompaniment with chords and single notes.
- MELODY:** Features a melodic line with slurs and ties.

28

TRUMPET

DRUMS

STEEL GTR

ACOU BASS

BASS&LEAD

MELODY

STRINGS

30

TRUMPET

DRUMS

STEEL GTR

ACOU BASS

BASS&LEAD

MELODY

STRINGS

32

TRUMPET

DRUMS

STEEL GTR

ACOU BASS

BASS&LEAD

MELODY

STRINGS

34

TRUMPET

DRUMS

STEEL GTR

ACOU BASS

BASS&LEAD

MELODY

STRINGS

36

TRUMPET

DRUMS

STEEL GTR

ACOU BASS

BASS&LEAD

MELODY

STRINGS

38

Musical score for multiple instruments. The score is written in G major (one sharp) and 4/4 time. The instruments and their parts are:

40

DRUMS

MARIMBA

VIBRAPHONE

STEEL GTR

ACOU BASS

PIZZICATO

MELODY

STRINGS

Detailed description of the musical score for page 14, measures 40-43. The score is for a multi-instrument ensemble. The instruments and their parts are:   
- **DRUMS**: Features a complex rhythmic pattern with various drum sounds (represented by 'x' marks) and accents.   
- **MARIMBA**: Plays a melodic line with triplets and sextuplets.   
- **VIBRAPHONE**: Has a few initial notes followed by rests.   
- **STEEL GTR**: Plays a melodic line with long, sustained notes.   
- **ACOU BASS**: Provides a steady bass line with eighth notes.   
- **PIZZICATO**: Plays a rhythmic pattern of eighth notes.   
- **MELODY**: Features a simple melodic line with quarter notes.   
- **STRINGS**: Plays a sustained chordal texture with some movement in the later measures.

42

DRUMS

MARIMBA

VIBRAPHONE

STEEL GTR

ACOU BASS

PIZZICATO

MELODY

STRINGS

44

DRUMS

MARIMBA

VIBRAPHONE

STEEL GTR

ACOU BASS

PIZZICATO

MELODY

STRINGS

Detailed description of the musical score for page 16, measures 44-46. The score is arranged in a vertical stack of staves. The top staff is for DRUMS, showing a complex rhythmic pattern with various note values and rests. The second staff is for MARIMBA, featuring a melodic line with triplets and sixteenth notes. The third staff is for VIBRAPHONE, with a few scattered notes and rests. The fourth staff is for STEEL GTR, showing a melodic line with a triplet and a long sustain. The fifth staff is for ACOU BASS, with a rhythmic bass line. The sixth staff is for PIZZICATO, with a few notes and rests. The seventh staff is for MELODY, with a few notes and rests. The eighth staff is for STRINGS, with a few notes and rests.

45

DRUMS

MARIMBA

VIBRAPHONE

STEEL GTR

ACOU BASS

PIZZICATO

MELODY

STRINGS

Detailed description of the musical score: The score is for measures 45 to 51. The Drums part shows a consistent rhythmic pattern with 'x' marks indicating hits. The Marimba part is highly rhythmic, featuring several triplet markings and a sextuplet in measure 50. The Vibraphone part has sparse notes, including a triplet in measure 51. The Steel Guitar part has a few notes, including a triplet in measure 51. The Acoustic Bass part has a rhythmic line with slurs. The Pizzicato part has a few notes in measure 45. The Melody part has a few notes, including a triplet in measure 51. The Strings part shows a sustained chord with a change in voicing between measures 45 and 51.

47

DRUMS

MARIMBA

VIBRAPHONE

STEEL GTR

ACOU BASS

PIZZICATO

BASS&LEAD

MELODY

STRINGS

49

DRUMS

MARIMBA

VIBRAPHONE

STEEL GTR

ACOU BASS

PIZZICATO

BASS&LEAD

MELODY

STRINGS

51

DRUMS

MARIMBA

VIBRAPHONE

STEEL GTR

ACOU BASS

PIZZICATO

MELODY

STRINGS

53

- VIBRAPHONE:** Has a few scattered notes and rests.
- STEEL GTR:** Plays a single note.
- ACOU BASS:** Provides a bass line with various note values and rests.
- PIZZICATO:** Features a melodic line with various note values and rests.
- BASS&LEAD:** Has a few scattered notes and rests.
- MELODY:** Plays a melodic line with various note values and rests.
- STRINGS:** Features a complex rhythmic pattern with various note values and rests.

54

DRUMS

MARIMBA

VIBRAPHONE

STEEL GTR

ACOU BASS

PIZZICATO

BASS&LEAD

MELODY

STRINGS

56

TRUMPET

DRUMS

STEEL GTR #8

ACOU BASS

BASS&LEAD #8

MELODY

STRINGS

58

TRUMPET

DRUMS

STEEL GTR #8

ACOU BASS

BASS&LEAD #8

MELODY

STRINGS

60

TRUMPET

DRUMS

STEEL GTR

ACOU BASS

BASS&LEAD

MELODY

STRINGS

62

TRUMPET

DRUMS

STEEL GTR

ACOU BASS

BASS&LEAD

MELODY

STRINGS

64

TRUMPET

DRUMS

STEEL GTR

ACOU BASS

BASS&LEAD

MELODY

STRINGS

66

TRUMPET

DRUMS

MARIMBA

STEEL GTR

ACOU BASS

BASS&LEAD

MELODY

STRINGS

68

DRUMS

MARIMBA

STEEL GTR

ACOU BASS

MELODY

STRINGS

69

DRUMS

MARIMBA

STEEL GTR

ACOU BASS

MELODY

STRINGS

70

TRUMPET

DRUMS

MARIMBA

STEEL GTR

ACOU BASS

BASS&LEAD

MELODY

STRINGS

72

TRUMPET

DRUMS

STEEL GTR

ACOU BASS

BASS&LEAD

MELODY

STRINGS

74

TRUMPET

DRUMS

STEEL GTR

ACOU BASS

BASS&LEAD

MELODY

STRINGS

76

TRUMPET

DRUMS

STEEL GTR

ACOU BASS

BASS&LEAD

MELODY

STRINGS

78

TRUMPET

DRUMS

STEEL GTR

ACOU BASS

BASS&LEAD

MELODY

STRINGS

80

TRUMPET

DRUMS

STEEL GTR

ACOU BASS

BASS&LEAD

MELODY

STRINGS

82

TRUMPET

DRUMS

STEEL GTR

ACOU BASS

BASS&LEAD

MELODY

STRINGS

83

TRUMPET

DRUMS

STEEL GTR

ACOU BASS

BASS&LEAD

MELODY

STRINGS

84

TRUMPET

DRUMS

STEEL GTR

ACOU BASS

BASS&LEAD

MELODY

STRINGS

85

TRUMPET

DRUMS

STEEL GTR

ACOU BASS

BASS&LEAD

MELODY

STRINGS

87

TRUMPET

DRUMS

STEEL GTR

ACOU BASS

BASS&LEAD

MELODY

STRINGS

89

TRUMPET

DRUMS

STEEL GTR

ACOU BASS

BASS&LEAD

MELODY

STRINGS

91

TRUMPET

DRUMS

STEEL GTR

ACOU BASS

BASS&LEAD

MELODY

STRINGS

93

TRUMPET

DRUMS

STEEL GTR

ACOU BASS

BASS&LEAD

MELODY

STRINGS

95

TRUMPET

DRUMS

STEEL GTR

ACOU BASS

BASS&LEAD

MELODY

STRINGS

97

TRUMPET

DRUMS

STEEL GTR

ACOU BASS

BASS&LEAD

MELODY

STRINGS

99

TRUMPET

DRUMS

STEEL GTR

ACOU BASS

BASS&LEAD

MELODY

STRINGS

101

TRUMPET

DRUMS

MARIMBA

VIBRAPHONE

STEEL GTR

ACOU BASS

PIZZICATO

BASS&LEAD

MELODY

STRINGS

108

DRUMS

Rex Gildo - Mexicanische Nacht

TRUMPET

♩ = 120,000000

2

6

10

16

29

33

37

16

56

59

63

66

3

TRUMPET

71

74

78

82

85

88

92

95

99

# Rex Gildo - Mexicanische Nacht

## DRUMS

♩ = 120,000000

5

7

9

11

13

15

17

19

21

V.S.

DRUMS

23

25

28

30

32

34

36

38

40

42

DRUMS

44

46

48

50

52

54

56

58

60

62

V.S.

## DRUMS

DRUMS

86

88

90

92

94

96

98

100

106

112

Rex Gildo - Mexicanische Nacht

MARIMBA

♩ = 120,000000

10

13

15

17

19

21

23

25

26

12

MARIMBA

MARIMBA

70

71

VIBRAPHONE

Rex Gildo - Mexicanische Nacht

♩ = 120,000000

18

23

27

11

42

46

50

54

47

14

Rex Gildo - Mexicanische Nacht

STEEL GTR

♩ = 120,000000

6

11

5

20

2

27

31

34

38

43

3

46

50

55

59

63

67

72

76

80

84

88

STEEL GTR

92

96

100

14

# Rex Gildo - Mexicanische Nacht

ACOU BASS

♩ = 120,000000

5

8

10

12

14

16

19

22

25

V.S.

28

31

33

36

39

42

45

48

51

54

57

60

63

66

71

74

77

80

83

86

V.S.

89

92

95

99

101

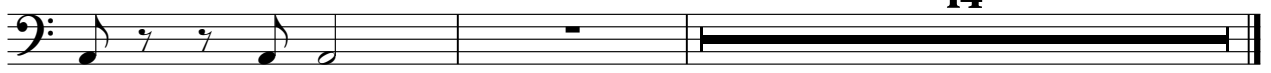

PIZZICATO

Rex Gildo - Mexicanische Nacht

♩ = 120,000000

10

14

17

2

22

26

12

41

45

2

51

54

56

47

14

BASS&LEAD

Rex Gildo - Mexicanische Nacht

♩ = 120,000000

6

11

22

27

31

35

39

48

96

101

Rex Gildo - Mexicanische Nacht

MELODY

$\text{♩} = 120,000000$

**10**

16

22

27

32

37

43

49

54

59

V.S.

63

67

71

76

80

84

88

92

97

Rex Gildo - Mexicanische Nacht

STRINGS

$\text{♩} = 120,000000$

2

10

17

25

29

33

38

44

51

56

3

V.S.

2

61

65

71

75

79

82

85

90

95

100

STRINGS

14
