

Riccardo Cocciante - Cervo a Primavera

♩ = 150,000000

Melody

Trompet

Trombone

Drums

Distort. Git

Bas

El. Piano

♩ = 150,000000

String2

Brass

String

Piano

5

7

18

Melody

Drums

Distort.Git

Piano

21

Melody

Drums

Piano

24

Melody

Drums

Bas

Piano

27

Melody

Drums

Bas

Piano

30

Melody

Drums

Bas

Piano

33

Melody

Drums

Bas

String2

Piano

36

Melody

Drums

Bas

String2

Piano

38

Melody

Drums

Bas

String2

String

Piano

41

Melody

Drums

Bas

String2

String

Piano

43

Melody
Drums
Bass
String2
String
Piano

45

Melody
Trompet
Drums
Bass
String2
String
Piano

48

Melody

Trompet

Trombone

Drums

Distort. Git

Bas

Brass

String

Piano

50

Trompet

Trombone

Drums

Distort. Git

Bas

Brass

String

Piano

52

Trompet

Trombone

Drums

Distort. Git

Bas

Brass

String

Piano

54

Melody

Trompet

Trombone

Drums

Distort. Git

Bas

Brass

String

Piano

61

Melody
Trompet
Drums
Bas
String2
Brass
Piano

63

Melody
Trompet
Drums
Bas
String2
Brass
Piano

66

Melody

Trompet

Drums

Bas

String2

Piano

68

Melody

Trompet

Trombone

Drums

Bas

String2

Brass

String

Piano

71

Melody
Trompet
Trombone
Drums
Distort. Git
Bas
Brass
String
Piano

73

Trompet
Trombone
Drums
Distort. Git
Bas
Brass
String
Piano

75

77

79

Melody
Trompet
Drums
Bas
Brass
String
Piano

82

Melody
Trompet
Trombone
Drums
Bas
Brass
String
Piano

85

Melody

Trompet

Trombone

Drums

Distort. Git

Bas

Brass

String

Piano

87

Detailed description of the musical score: The score is divided into two systems. The first system covers measures 85-86, and the second system covers measures 87-88. The instruments are: Melody (treble clef), Trompet (treble clef), Trombone (bass clef), Drums (drum set), Distort. Git (treble clef), Bas (bass clef), Brass (treble clef), String (bass clef), and Piano (treble clef). Measure 85 features a melodic line with eighth notes and a triplet of eighth notes. The Trompet and Trombone parts have complex rhythmic patterns with triplets. The Drums play a steady eighth-note pattern. The Distort. Git has a sustained note. The Bas part has a triplet of eighth notes. The Brass and String parts have complex rhythmic patterns with triplets. The Piano part has a steady eighth-note pattern. Measure 86 features a melodic line with eighth notes and a triplet of eighth notes. The Trompet and Trombone parts have complex rhythmic patterns with triplets. The Drums play a steady eighth-note pattern. The Distort. Git has a sustained note. The Bas part has a triplet of eighth notes. The Brass and String parts have complex rhythmic patterns with triplets. The Piano part has a steady eighth-note pattern. Measure 87 features a melodic line with eighth notes and a triplet of eighth notes. The Trompet and Trombone parts have complex rhythmic patterns with triplets. The Drums play a steady eighth-note pattern. The Distort. Git has a sustained note. The Bas part has a triplet of eighth notes. The Brass and String parts have complex rhythmic patterns with triplets. The Piano part has a steady eighth-note pattern. Measure 88 features a melodic line with eighth notes and a triplet of eighth notes. The Trompet and Trombone parts have complex rhythmic patterns with triplets. The Drums play a steady eighth-note pattern. The Distort. Git has a sustained note. The Bas part has a triplet of eighth notes. The Brass and String parts have complex rhythmic patterns with triplets. The Piano part has a steady eighth-note pattern.

89

Trompet

Trombone

Drums

Distort.Git

Bas

Brass

String

Piano

91

Melody

Trompet

Trombone

Drums

Distort.Git

Bas

Brass

String

Piano

94

Melody
Trompet
Trombone
Drums
Bas
String2
Brass
String
Piano

97

Melody
Drums
Bas
String2
Piano

99

Melody
Drums
Bass
String2
String
Piano

102

Melody
Drums
Bass
String2
String
Piano

105

Melody

Trompet

Drums

Bas

String2

Brass

String

Piano

108

Melody

Trompet

Trombone

Drums

Distort.Git

Bas

Brass

String

Piano

Detailed description of the musical score: The score is divided into two systems, measures 105-107 and 108-110. The first system (measures 105-107) includes parts for Melody, Trompet, Drums, Bas, String2, Brass, String, and Piano. The second system (measures 108-110) includes parts for Melody, Trompet, Trombone, Drums, Distort.Git, Bas, Brass, String, and Piano. The Melody part features a series of eighth notes in measure 105, followed by a long note in measure 106 and a melodic line in measure 107. The Trompet and Trombone parts have long notes in measure 105 and more active parts in measure 108. The Drums part shows a consistent rhythmic pattern with various drum sounds. The Distort.Git part has a long note in measure 108. The Bas part has a melodic line with triplets in measure 108. The Brass and String parts have long notes in measure 105 and more active parts in measure 108. The Piano part features a complex rhythmic pattern with sixteenth notes and triplets in measure 108.

111

113

115

Melody

Trompet

Trombone

Drums

Distort. Git

Bas

Brass

String

Piano

117

Melody

Trompet

Trombone

Drums

Distort. Git

Bas

Brass

String

Piano

119

Melody

Trompet

Trombone

Drums

Distort. Git

Bas

Brass

String

Piano

121

Trompet

Trombone

Drums

Distort. Git

Bas

Brass

String

Piano

127

129

Riccardo Cocciante - Cervo a Primavera

Melody

♩ = 150,000000

16

20

24

28

32

36

40

44

47

6

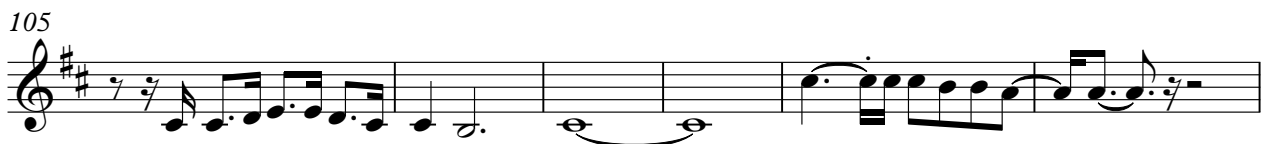
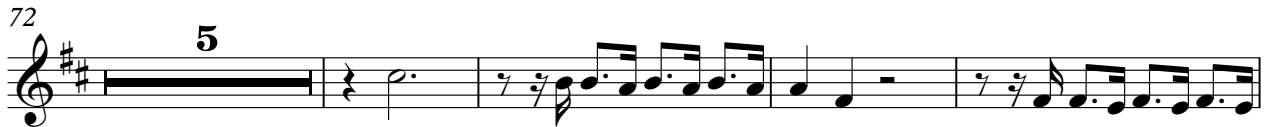
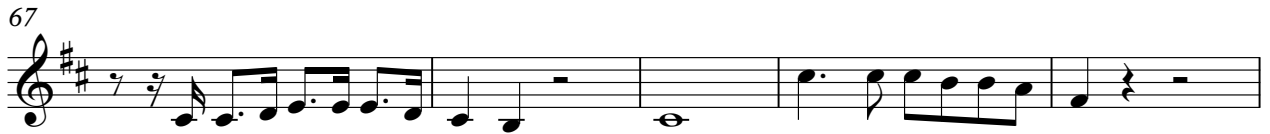
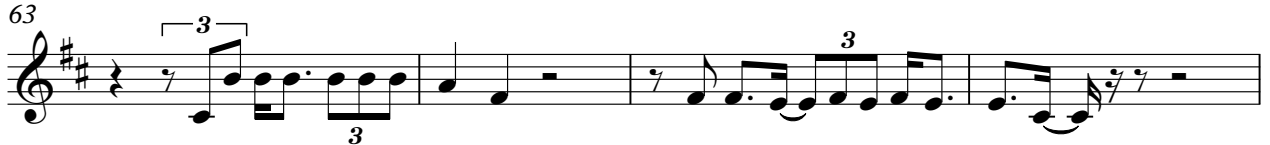

111

3

117

14

Riccardo Cocciante - Cervo a Primavera

Trompet

$\text{♩} = 150,000000$

7

11

14

18

28

49

52

54

2

Trompet

59

65

71

74

80

86

89

92

107

111

Trompet₃

114

117

120

123

126

129

132

Riccardo Cocciante - Cervo a Primavera

Trombone

♩ = 150,000000

3

9

12

15

30

48

51

54

13

70

74

4

2

Trombone #

83

88

91

95

15

112

116

120

124

127

131

Riccardo Cocciante - Cervo a Primavera

Drums

♩ = 150,000000

3 3 3 3

5

3 3 3

8

3 3 3 6

12

3 6 6 6

16

3 6 6 6

20

6 6 6 6

23

6 6 6 6

26

6 6 6 6

29

6 6 6 6

32

3 6 6 6 6 6

V.S.

36

40

44

48

52

56

60

64

68

72

Drums

76

80

84

88

92

97

101

105

110

114

V.S.

4

Drums

118

122

126

130

♩ = 150,000000

3

12 3 30

48 3

56 14

75 3 3 3 3 7

86 3

94 16 3

116 3 3

124 3

130 6

Riccardo Cocciante - Cervo a Primavera

Bas

♩ = 150,000000

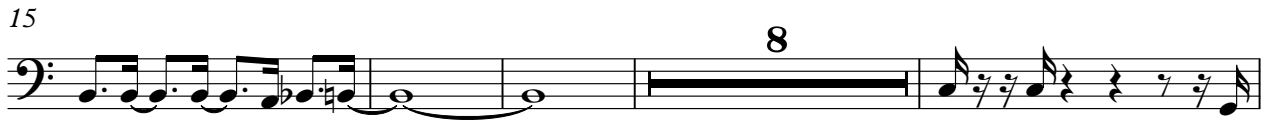

V.S.

44

46

50

54

58

60

62

64

66

68

71

75

79

81

83

86

90

94

97

99

V.S.

El.Piano

Riccardo Cocciante - Cervo a Primavera

♩ = 150,000000

3 **129**

Riccardo Cocciante - Cervo a Primavera

String2

♩ = 150,000000

32

35

39

43

10

56

60

64

67

25

2

String2

94

98

102

105

28

Riccardo Cocciante - Cervo a Primavera

Brass

♩ = 150,000000

9

12

15

30

48

51

54

4

62

5

72

74

Brass

79

86

89

92

107

111

114

117

120

123

Brass

126

129

132

2

70

String

74

81

87

90

93

104

110

113

116

119

String

122

125

128

131

133

Riccardo Cocciante - Cervo a Primavera

Piano

♩ = 150,000000

4

6

9

11

13

15

19

22

24

27

V.S.

V.S.

106

6 3 6 6 6 6

109

111

113

3

115

117

3

119

121

3

123

125

127

129

131

132

