

Rich & Dubose - Nobody Knows Tony Rich Project (199)

♩ = 89,000038

3

Congas

Kora

A. Bass

FM

Tape Smp. Str

5

Whist.

Congas

Kora

A. Bass

FM

Tape Smp. Str

Whist.

Congas

Kora

A. Bass

FM

Tape Smp. Str

9

Fl.

Whist.

Perc.

Perc.

Cab.

Clv.

Congas

Tamb.

Kora

A. Bass

FM

Tape Smp. Str

11

Fl.

Perc.

Cab.

Clv.

Congas

Tamb.

Kora

A. Bass

FM

13

Fl.

Perc.

Cab.

Clv.

Congas

Tamb.

Kora

A. Bass

FM

15

Fl.

Perc.

Cab.

Clv.

Congas

Tamb.

Kora

A. Bass

FM

17

Fl.

Perc.

Cab.

Clv.

Congas

Tamb.

Kora

A. Bass

FM

Tape Smp. Str

19

Fl.

Perc.

Cab.

Clv.

Congas

Tamb.

Kora

A. Bass

FM

Tape Smp. Str

21

Fl.

Perc.

Cab.

Clv.

Congas

Tamb.

Kora

A. Bass

FM

Tape Smp. Str

23

Fl.

Perc.

Cab.

Clv.

Congas

Tamb.

Kora

A. Bass

FM

Tape Smp. Str

25

Fl.

Perc.

Perc.

Cab.

Clv.

Congas

Tamb.

Kora

A. Bass

FM

Tape Smp. Str

27

Fl.

Perc.

Cab.

Clv.

Congas

Tamb.

Kora

A. Bass

FM

Tape Smp. Str

28

Fl.

Perc.

Cab.

Clv.

Congas

Tamb.

Kora

A. Bass

FM

Tape Smp. Str

29

Fl.

Perc.

Cab.

Clv.

Congas

Tamb.

Kora

A. Bass

FM

Tape Smp. Str

31

Fl.

Perc.

Cab.

Clv.

Congas

Tamb.

Kora

A. Bass

FM

Tape Smp. Str

33

Fl.

Perc.

Perc.

Cab.

Clv.

Congas

Tamb.

Kora

A. Bass

FM

Tape Smp. Str

Pad 1

35

Fl.

Perc.

Cab.

Clv.

Congas

Tamb.

Kora

A. Bass

FM

Pad 1

37

Fl.

Whist.

Perc.

Cab.

Clv.

Congas

Tamb.

Kora

A. Bass

FM

Pad 1

39

Fl.

Whist.

Perc.

Cab.

Clv.

Congas

Tamb.

Kora

A. Bass

FM

41

Fl.

Whist.

Perc.

Cab.

Clv.

Congas

Tamb.

Kora

A. Bass

FM

43

Fl.

Perc.

Cab.

Clv.

Congas

Tamb.

Kora

A. Bass

FM

45

Fl.

Perc.

Cab.

Clv.

Congas

Tamb.

Kora

A. Bass

FM

47

Fl.

Perc.

Cab.

Clv.

Congas

Tamb.

Kora

A. Bass

FM

49

Fl.

Perc.

Cab.

Clv.

Congas

Tamb.

Kora

A. Bass

FM

Tape Smp. Str

51

Fl.

Perc.

Cab.

Clv.

Congas

Tamb.

Kora

A. Bass

FM

Tape Smp. Str

Detailed description of the musical score: The score is arranged in a vertical stack of staves. The top staff is for Flute (Fl.) in treble clef, starting with a measure rest and then playing a melodic line. The next five staves (Perc., Cab., Clv., Congas, Tamb.) are grouped together, each starting with a measure rest. The Perc. staff has a simple rhythmic pattern. Cab. has a steady eighth-note accompaniment. Clv. has a sparse pattern of quarter notes. Congas and Tamb. have similar rhythmic patterns with some grace notes. The Kora staff is in treble clef and features a complex, multi-measure melodic line. The A. Bass staff is in bass clef and has a simple bass line. The FM (Fiddle) staff is in treble clef and contains two chords. The Tape Smp. Str. staff is in treble clef and contains a single note.

53

Fl.

Perc.

Cab.

Clv.

Congas

Tamb.

Kora

A. Bass

FM

Tape Smp. Str

55

Fl.

Perc.

Cab.

Clv.

Congas

Tamb.

Kora

A. Bass

FM

Tape Smp. Str

57

Fl.

Perc.

Perc.

Cab.

Clv.

Congas

Tamb.

Kora

A. Bass

FM

Tape Smp. Str

59

Fl.

Perc.

Cab.

Clv.

Congas

Tamb.

Kora

A. Bass

FM

Tape Smp. Str

60

Fl.

Perc.

Cab.

Clv.

Congas

Tamb.

Kora

A. Bass

FM

Tape Smp. Str

61

Fl.

Perc.

Cab.

Clv.

Congas

Tamb.

Kora

A. Bass

FM

Tape Smp. Str

63

Fl.

Perc.

Cab.

Clv.

Congas

Tamb.

Kora

A. Bass

FM

Tape Smp. Str

65

Fl.

Perc.

Perc.

Cab.

Clv.

Congas

Tamb.

Kora

A. Bass

FM

Tape Smp. Str

Pad 1

67

Fl.

Perc.

Cab.

Clv.

Congas

Tamb.

Kora

A. Bass

FM

Tape Smp. Str

Pad 1

69

Fl.

Whist.

Perc.

Cab.

Clv.

Congas

Tamb.

Kora

A. Bass

FM

Tape Smp. Str

Pad 1

71

Fl.

Whist.

Perc.

Cab.

Clv.

Congas

Tamb.

Kora

A. Bass

FM

Tape Smp. Str

73

Whist.

Perc.

Perc.

Cab.

Clv.

Congas

Tamb.

Kora

Kora

A. Bass

FM

Tape Smp. Str

75

77

Perc.

Cab.

Clv.

Congas

Tamb.

Kora

Kora

A. Bass

FM

Tape Smp. Str

79

81

Fl.

Perc.

Perc.

Cab.

Clv.

Congas

Tamb.

Kora

Kora

A. Bass

FM

Tape Smp. Str

83

Fl.

Perc.

Cab.

Clv.

Congas

Tamb.

Kora

A. Bass

FM

Tape Smp. Str

85

Fl.

Perc.

Cab.

Clv.

Congas

Tamb.

Kora

A. Bass

FM

Tape Smp. Str

87

Fl.

Perc.

Cab.

Clv.

Congas

Tamb.

Kora

A. Bass

FM

Tape Smp. Str

89

Fl.

Perc.

Cab.

Clv.

Congas

Tamb.

Kora

A. Bass

FM

Tape Smp. Str

Pad 1

91

Fl.

Perc.

Cab.

Clv.

Congas

Tamb.

Kora

A. Bass

FM

Tape Smp. Str

Pad 1

93

Fl.

Whist.

Perc.

Cab.

Clv.

Congas

Tamb.

Kora

A. Bass

FM

Tape Smp. Str

Pad 1

Detailed description of the musical score: The score is for measures 93 and 94. The Flute (Fl.) part in measure 93 consists of a sequence of eighth notes: G4, A4, B4, C5, B4, A4, G4. In measure 94, it continues with G4, A4, B4, C5, B4, A4, G4. The Whistle (Whist.) part has a whole note G4 in measure 93 and a whole note G4 in measure 94. The Percussion (Perc.) part has a dotted quarter note G4 in measure 93 and a dotted quarter note G4 in measure 94. The Cabasa (Cab.) part has a continuous eighth-note pattern: G4, A4, B4, C5, B4, A4, G4. The Clavichord (Clv.) part has a quarter note G4 in measure 93 and a quarter note G4 in measure 94. The Congas part has a continuous eighth-note pattern: G4, A4, B4, C5, B4, A4, G4. The Tambourine (Tamb.) part has a quarter note G4 in measure 93 and a quarter note G4 in measure 94. The Kora part has a complex melodic line with many sixteenth notes. The Acoustic Bass (A. Bass) part has a dotted quarter note G4 in measure 93 and a dotted quarter note G4 in measure 94. The FM part has a whole note G4 in measure 93 and a whole note G4 in measure 94. The Tape Sample String (Tape Smp. Str) part has a whole note G4 in measure 93 and a whole note G4 in measure 94. The Pad 1 part has a quarter note G4 in measure 93 and a quarter note G4 in measure 94.

95

Fl.

Whist.

Perc.

Perc.

Cab.

Clv.

Congas

Tamb.

Kora

A. Bass

FM

Tape Smp. Str

Flute

♩ = 89,000038

8

13

18

22

27

31

35

39

44

47

50

54

59

63

67

71

83

87

92

95

Percussion

♩ = 89,000038

9

14

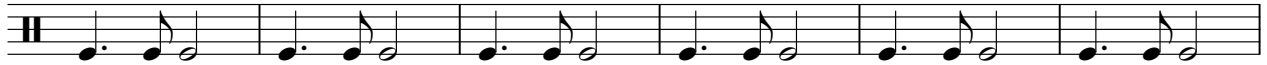

20

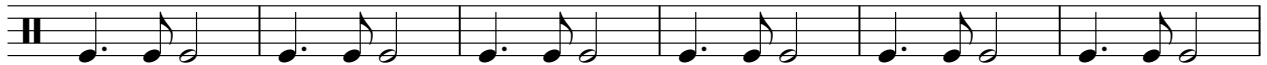

26

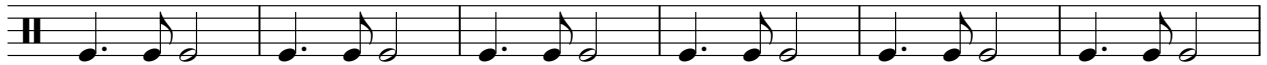

32

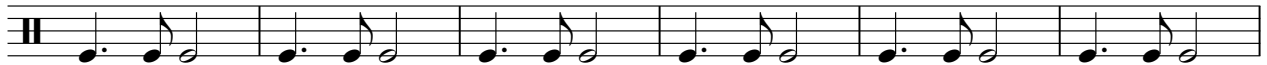

38

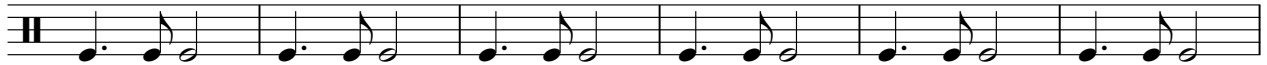

44

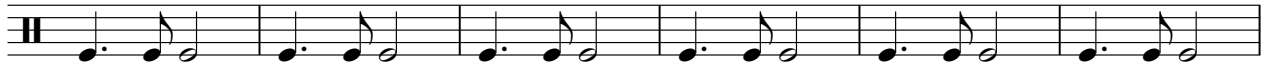

50

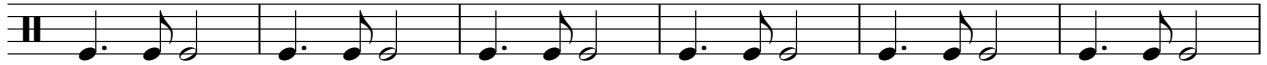

56

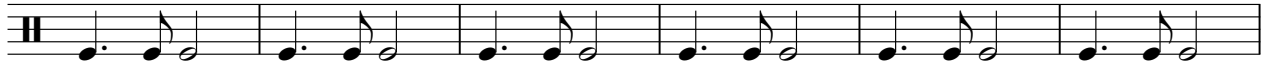

62

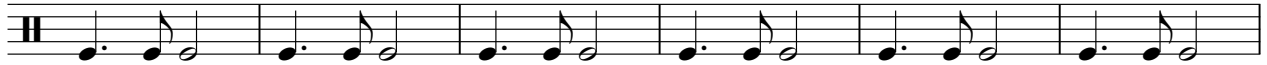

V.S.

2

Percussion

68

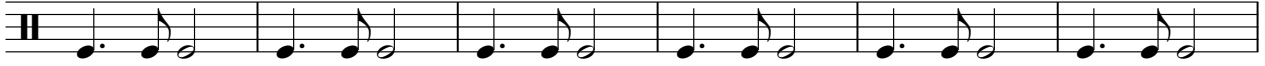

74

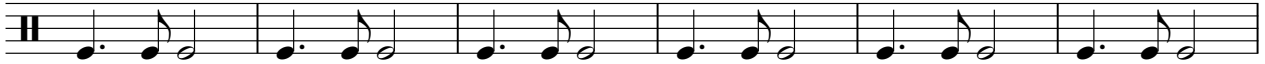

80

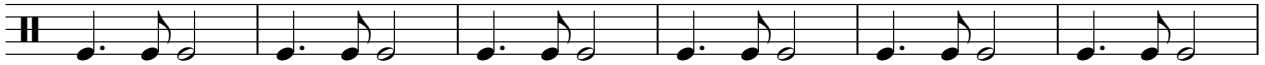

86

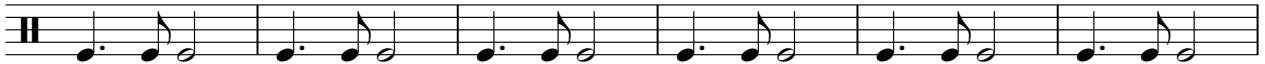

92

Percussion

Rich & Dubose - Nobody Knows Tony Rich Project (1990)

♩ = 89,000038

35

74

♩ = 89,000038

9

13

17

21

25

29

33

37

41

45

Cabasa

49

53

57

61

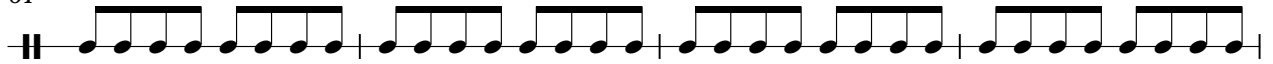

65

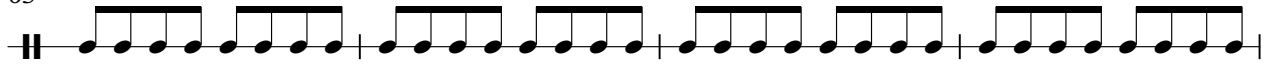

69

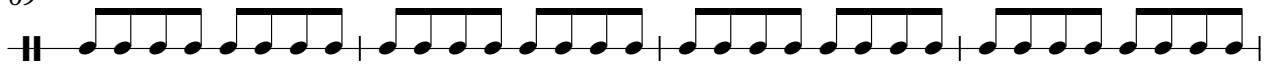

73

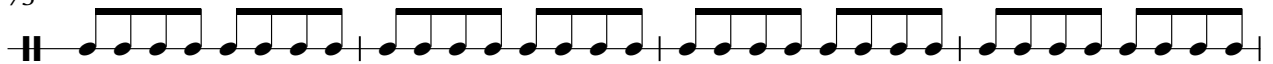

77

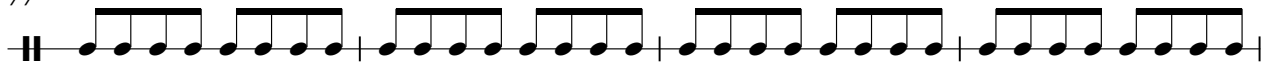

81

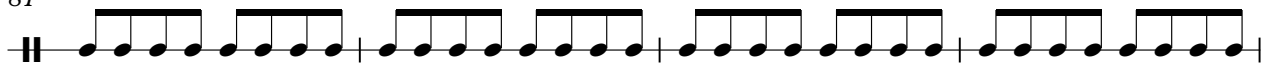

85

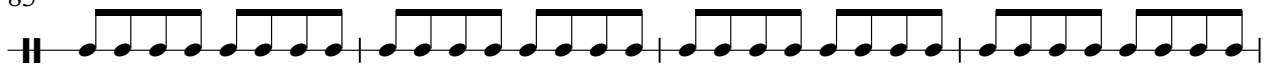

Cabasa

89

93

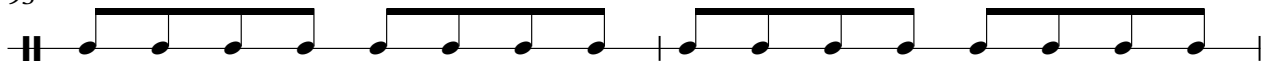

95

♩ = 89,000038

9

15

21

27

33

39

45

51

57

63

69

75

81

87

93

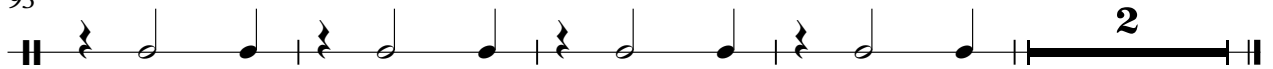

Congas

Rich & Dubose - Nobody Knows Tony Rich Project (1990)

♩ = 89,000038

5

9

13

17

21

25

29

33

37

V.S.

Congas

41

45

49

53

57

61

65

69

73

77

Congas

81

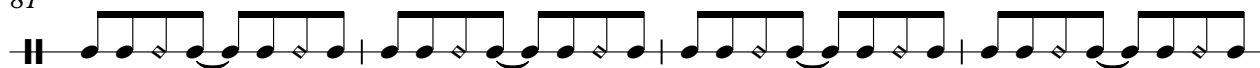

85

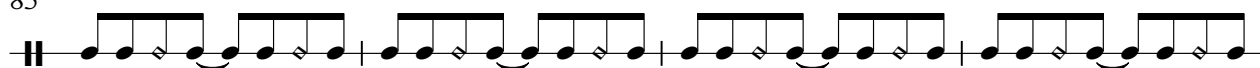

89

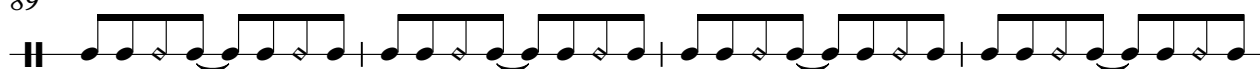

93

95

Tambourine

Rich & Dubose - Nobody Knows Tony Rich Project (1990)

♩ = 89,000038

9

15

21

27

33

39

45

51

57

63

V.S.

Tambourine

69

75

81

87

93

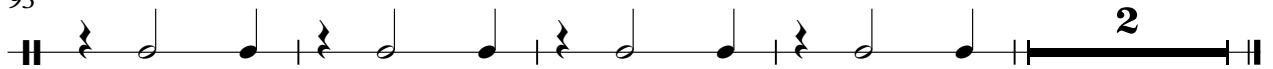

Kora

♩ = 89,000038

5

8

11

14

17

19

21

23

26

V.S.

28

30

32

35

38

41

43

46

49

51

53

55

58

60

62

64

67

70

73

76

V.S.

78

80

83

85

87

90

93

95

♩ = 89,000038

73

76

80

Acoustic Bass

♩ = 89,000038

10

15

20

25

31

36

41

46

51

V.S.

56

62

67

72

78

83

88

93

FM Synth

Rich & Dubose - Nobody Knows Tony Rich Project (1990)

♩ = 89,000038

10

19

28

37

46

55

64

73

V.S.

2

FM Synth

82

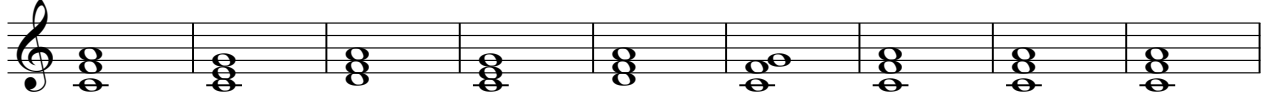

91

2

Tape Sampler Keyboard [Strings]

84

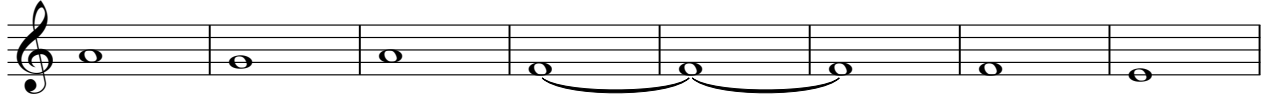

92

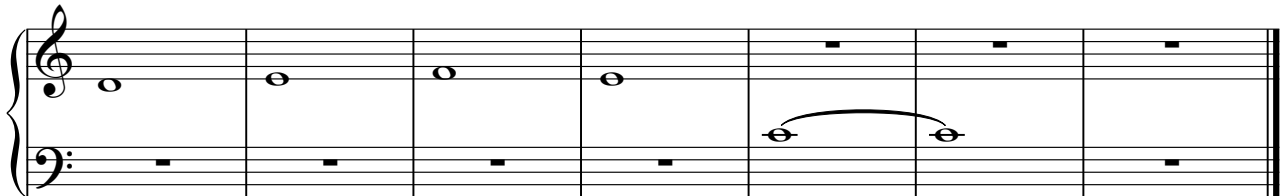

♩ = 89,000038

33

37

28

68

20

91

5