

Richard Anthony (1963) - Amoureux De Ma Femme

♩ = 1008,000004 ♩ = 75,000000 ♩ = 49,000393

Remixé

Remixé

Remixé

Remixé

Remixé

Remixé

Remixé

♩ = 1008,000004 ♩ = 75,000000 ♩ = 49,000393

Remixé

Remixé

Remixé

Remixé

Remixé

5

Remixé

Remixé

Remixé

Remixé

Remixé

Remixé

Remixé

Remixé

Remixé

Remixé

♩ = 141,000641

Remixé

Remixé

Remixé

Remixé

Remixé

11

14

Remixé

Remixé

Remixé

Remixé

Remixé

16

Remixé

Remixé

Remixé

Remixé

Remixé

Remixé

18

Remixé

Remixé

Remixé

Remixé

Remixé

Remixé

Remixé

Remixé

20

Remixé

Remixé

Remixé

Remixé

Remixé

Remixé

Remixé

Remixé

23

25

27

Remixé

Remixé

Remixé

Remixé

Remixé

Remixé

30

Remixé

Remixé

Remixé

Remixé

Remixé

Remixé

32

34

39

41

48

Remixé

Remixé

Remixé

Remixé

Remixé

Remixé

Remixé

Remixé

50

Remixé

Remixé

Remixé

Remixé

Remixé

Remixé

Remixé

Remixé

51

52

53

Remixé

Remixé

Remixé

Remixé

Remixé

Remixé

Remixé

Remixé

54

Remixé

Remixé

Remixé

Remixé

Remixé

Remixé

Remixé

Remixé

56

Remixé

Remixé

Remixé

Remixé

Remixé

Remixé

Remixé

58

Remixé

Remixé

Remixé

Remixé

Remixé

Remixé

Remixé

61

Remixé

Remixé

Remixé

Remixé

Remixé

Remixé

64

Remixé

Remixé

Remixé

Remixé

Remixé

Remixé

Remixé

Remixé

Remixé

Remixé

69

Remixé

Remixé

Remixé

Remixé

Remixé

Remixé

Remixé

Remixé

72

Remixé

Remixé

Remixé

Remixé

Remixé

Remixé

Remixé

Remixé

74

76

♩ = 138,000824

83

Remixé

Remixé

Remixé

Remixé

Remixé

Remixé

Remixé

♩ = 138,000824

Richard Anthony (1963) - Amoureux De Ma Femme

Remixé

♩ = 100,000000 2 ♩ = 75,000000 4 ♩ = 49,000393 9 ♩ = 141,000641

2 4 9

18 2

23 9

35 2

41

45

50

54 8

65

68 2

2

Remixé

73

77

81

Richard Anthony (1963) - Amoureux De Ma Femme

Remixé

♩ = 1008,000804 ♩ = 75,000000 ♩ = 49,000393 ♩ = 141,000641

2 4

10

13

16

19

23

26

29

32

35

V.S.

39

42

44

46

48

50

52

54

56

59

62

65

69

73

75

77

79

$\text{♩} = 118,00106091350$ $\text{♩} = 144,002304$

83

$\text{♩} = 138,000824$

Richard Anthony (1963) - Amoureux De Ma Femme

Remixé

♩ = 100,000000 24 ♩ = 75,000000 ♩ = 49,000393

2

3

6

10

14

17

21

25

29

33

37

V.S.

41

45

48

51

54

58

62

65

69

73

Remixé

3

♩ = 118,001060

77

80

♩ = 116,00001251

♩ = 33,000034

♩ = 144,002304

♩ = 138,000824

Richard Anthony (1963) - Amoureux De Ma Femme

Remixé

♩ = 108,000824 ♩ = 75,000000393 ♩ = 141,000641

2 4

10

12

15

18

21

24

26

28

31

V.S.

34

37

41

43

45

46

48

50

51

52

76

78

♩ = 118,0010600013300125

81

♩ = 144,002304

83

♩ = 138,000824

$\text{♩} = 108,000824$ $\text{♩} = 75,000,000393$ $\text{♩} = 141,000641$

2 4

11

15

20

25

29

33

38

42

46

50

54

58

62

66

71

75

79

♩ = 118,001066,000B14,001251 ♩ = 33,000034 ♩ = 144,002304

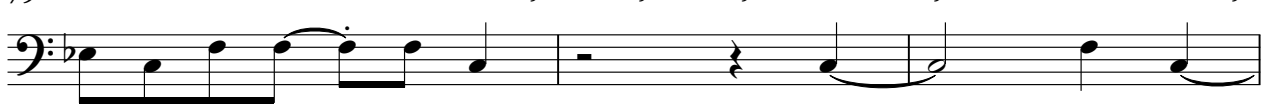

82

♩ = 138,000824

Remixé

Richard Anthony (1963) - Amoureux De Ma Femme

♩ = 100,000000 ♩ = 75,000000 ♩ = 49,000393

2

3 3

7

♩ = 141,000641 ♩ = 110,0001050 ♩ = 144,002304 ♩ = 138,000000

71

2 3

♩ = 108,000824 ♩ = 75,00000393 ♩ = 141,000641

2 4 10

19

24

10

37

2 2

42

45

49

53

56

68

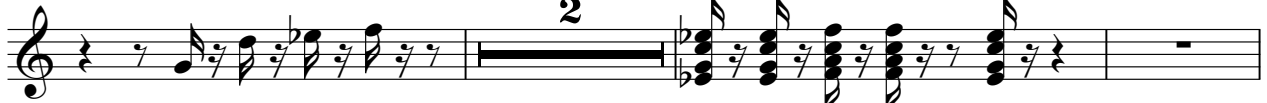

73

77

♩ = 118,001060

80

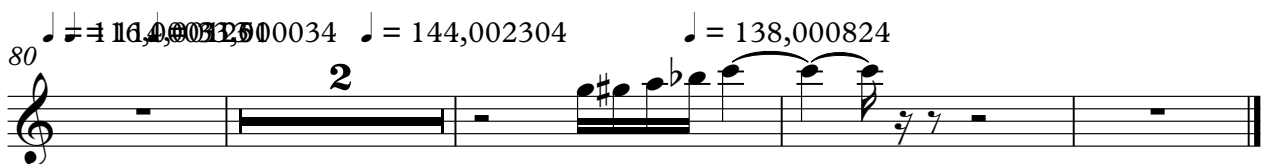

♩ = 116,0012000034

♩ = 144,002304

♩ = 138,000824

Richard Anthony (1963) - Amoureux De Ma Femme

Remixé

♩ = 100,000824 ♩ = 75,000000 ♩ = 49,000393 ♩ = 141,000641

2 4 8

17

20 10

32

35

38 26

66

69 9

79 ♩ = 118,0060003 114,0032600034 ♩ = 144,002304 ♩ = 138,000824

2 3

Richard Anthony (1963) - Amoureux De Ma Femme

Remixé

♩ = 1008000804 ♩ = 75,000000 ♩ = 49,000393 ♩ = 141,00064

2

9 14

27 3

35 2

42

47

53 3

57 2

65 2

Remixé

Richard Anthony (1963) - Amoureux De Ma Femme

♩ = 100,000824 ♩ = 75,000000 ♩ = 49,000393

2

8

15

22

28

35

41

47

53

58

V.S.

