

Richard Anthony (1963) - En

♩ = 109,000145

Percussion

Vibraphone

Jazz Guitar

Electric Bass

Harpsichord

Percussive Organ

Tape Sampler Keyboard [Strings]

Pad 7 (Halo)

♩ = 109,000145

3

5

7

Perc.

Vib.

J. Gtr.

E. Bass

Hpsd.

Tape Smp. Str

Pad 7

9

Perc.

Vib.

J. Gtr.

E. Bass

Hpsd.

Tape Smp. Str

Pad 7

11

13

15

17

19

21

23

25

27

Perc. Vib. J. Gtr. E. Bass Hpsd. Perc. Organ Tape Smp. Str Pad 7

29

Perc.

Vib.

J. Gtr.

E. Bass

Hpsd.

Perc. Organ

Tape Smp. Str

Pad 7

31

Perc.

Vib.

J. Gtr.

E. Bass

Hpsd.

Tape Smp. Str

Pad 7

33

35

37

Musical score for Perc., Vib., J. Gtr., E. Bass, Hpsd., Perc. Organ, Tape Smp. Str, and Pad 7. The score is written for Percussion (Perc.), Vibraphone (Vib.), Jazz Guitar (J. Gtr.), Electric Bass (E. Bass), Harpsichord (Hpsd.), Percussion Organ (Perc. Organ), Tape Sampled Strings (Tape Smp. Str), and Pad 7. The Percussion part features a complex rhythmic pattern with 'x' marks above the notes. The Vibraphone part has a melodic line with accidentals. The Jazz Guitar part is a complex melodic line with many accidentals. The Electric Bass part has a simple bass line. The Harpsichord part is mostly silent. The Percussion Organ part has a simple melodic line. The Tape Sampled Strings part has a complex melodic line with a long note. The Pad 7 part has a simple melodic line.

39

41

43

45

47

49

Perc.

Vib.

J. Gtr.

E. Bass

Hpsd.

Tape Smp. Str

Pad 7

51

Perc.

Vib.

J. Gtr.

E. Bass

Hpsd.

Tape Smp. Str

Pad 7

53

55

57

Perc.

Vib.

J. Gtr.

E. Bass

Hpsd.

Tape Smp. Str

Pad 7

59

Perc.

Vib.

J. Gtr.

E. Bass

Hpsd.

Tape Smp. Str

Pad 7

61

63

65

67

69

71

73

Percussion

Richard Anthony (1963) - En

♩ = 109,000145

V.S.

39

43

47

51

55

59

63

67

71

Vibraphone

Richard Anthony (1963) - En

♩ = 109,000145

5

8

11

15

18

22

29

32

34

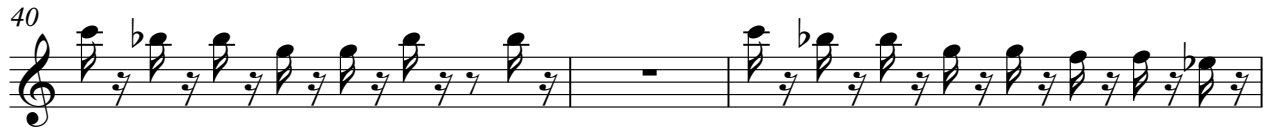

♩ = 109,000145

4

6

8

10

12

14

16

18

20

V.S.

Richard Anthony (1963) - En

Electric Bass

♩ = 109,000145

7

12

17

22

27

32

37

42

47

V.S.

52

57

62

67

71

Harpsichord

Richard Anthony (1963) - En

♩ = 109,000145

5

9

13

17

21

25

29

33

36

8

46

50

54

58

62

65

69

72

Percussive Organ

Richard Anthony (1963) - En

♩ = 109,000145

27 8

39

44

29

Richard Anthony (1963) - En
Tape Sampler Keyboard [Strings]

♩ = 109,000145

9

15

21

28

35

40

V.S.

Tape Sampler Keyboard [Strings]

44

50

57

64

70

2

Pad 7 (Halo)

64

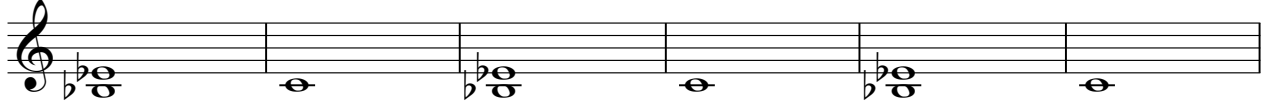

70

