

Richard Anthony (1963) - La Terre Promise (1966)

♩ = 115,000031

Flute

SaxAlto

Snare

CaliforniaDreaming

GtrSteel

GtrSteel

FretlsBass

StrSyn1

Strings

♩ = 115,000031

==

4

SaxAlto

Snare

GtrSteel

GtrSteel

6

SaxAlto

Snare

CaliforniaDreaming

GtrSteel

FretlsBass

StrSyn1

Strings

8

SaxAlto

Snare

CaliforniaDreaming

GtrSteel

FretlsBass

StrSyn1

Strings

10

SaxAlto

Snare

CaliforniaDreaming

GtrSteel

FretlsBass

StrSyn1

Strings

12

SaxAlto

Snare

CaliforniaDreaming

GtrSteel

FretlsBass

StrSyn1

Strings

14

SaxAlto

Snare

CaliforniaDreaming

GtrSteel

FretlsBass

StrSyn1

Strings

16

SaxAlto

Snare

CaliforniaDreaming

GtrSteel

FretlsBass

StrSyn1

Strings

18

SaxAlto

Snare

CaliforniaDreaming

GtrSteel

FretlsBass

StrSyn1

Strings

20

SaxAlto

Snare

CaliforniaDreaming

GtrSteel

FretlsBass

StrSyn1

Strings

22

SaxAlto

Snare

CaliforniaDreaming

GtrSteel

FretlsBass

Strings

24

SaxAlto

Snare

CaliforniaDreaming

GtrSteel

FretlsBass

Strings

26

SaxAlto

Snare

CaliforniaDreaming

GtrSteel

FretlsBass

StrSyn1

Strings

28

SaxAlto

Snare

CaliforniaDreaming

GtrSteel

FretlsBass

StrSyn1

Strings

30

SaxAlto

Snare

CaliforniaDreaming

GtrSteel

FretlsBass

StrSyn1

Strings

32

SaxAlto

Snare

CaliforniaDreaming

GtrSteel

FretlsBass

StrSyn1

Strings

34

SaxAlto

Snare

CaliforniaDreaming

GtrSteel

FretlsBass

StrSyn1

Strings

36

SaxAlto

Snare

CaliforniaDreaming

GtrSteel

FretlsBass

StrSyn1

Strings

38

Flute

Snare

CaliforniaDreaming

GtrSteel

FretlsBass

Strings

40

Flute

Snare

CaliforniaDreaming

GtrSteel

FretlsBass

Strings

42

Flute

Snare

CaliforniaDreaming

GtrSteel

FretlsBass

Strings

44

Flute

Snare

CaliforniaDreaming

GtrSteel

FretlsBass

Strings

46

Flute

Snare

CaliforniaDreaming

GtrSteel

FretlsBass

Strings

==

48

Flute

Snare

CaliforniaDreaming

GtrSteel

FretlsBass

Strings

50

Flute

Snare

CaliforniaDreaming

GtrSteel

FretlsBass

Strings

52

Flute

SaxAlto

Snare

CaliforniaDreaming

GtrSteel

FretlsBass

Strings

54

SaxAlto

Snare

CaliforniaDreaming

GtrSteel

FretlsBass

StrSyn1

Strings

56

SaxAlto

Snare

CaliforniaDreaming

GtrSteel

FretlsBass

StrSyn1

Strings

58

SaxAlto

Snare

CaliforniaDreaming

GtrSteel

FretlsBass

StrSyn1

Strings

60

SaxAlto

Snare

CaliforniaDreaming

GtrSteel

FretlsBass

StrSyn1

Strings

62

SaxAlto

Snare

CaliforniaDreaming

GtrSteel

FretlsBass

StrSyn1

Strings

64

SaxAlto

Snare

CaliforniaDreaming

GtrSteel

FretlsBass

StrSyn1

Strings

66

SaxAlto

Snare

CaliforniaDreaming

GtrSteel

FretlsBass

StrSyn1

Strings

68

SaxAlto

Snare

CaliforniaDreaming

GtrSteel

FretlsBass

StrSyn1

Strings

70

SaxAlto

Snare

CaliforniaDreaming

GtrSteel

FretlsBass

StrSyn1

Strings

72

SaxAlto

Snare

CaliforniaDreaming

GtrSteel

FretlsBass

StrSyn1

Strings

73

SaxAlto

Snare

CaliforniaDreaming

GtrSteel

FretlsBass

StrSyn1

Strings

Flute

Richard Anthony (1963) - La Terre Promise (1966)

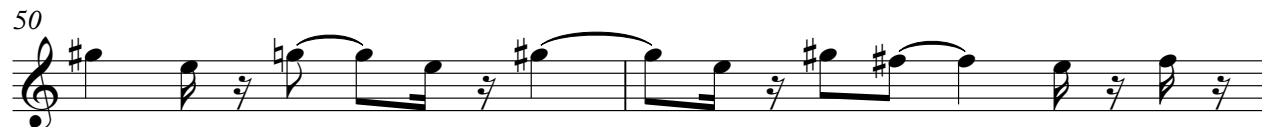

SaxAlto

Richard Anthony (1963) - La Terre Promise (1966)

$\text{♩} = 115,000031$

4

3

9

3

14

19

24

29

33

16

2

SaxAlto

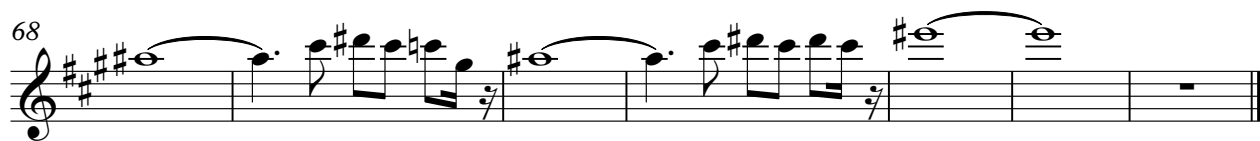
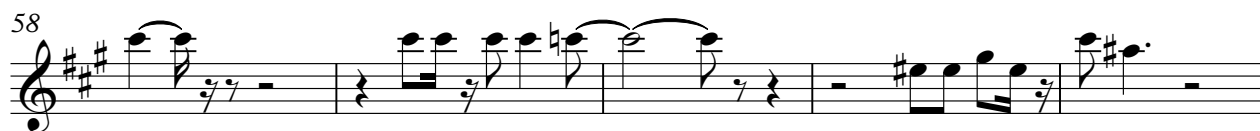

Richard Anthony (1963) - La Terre Promise (1966)

Snare

♩ = 115,000031

4

10

16

21

27

33

38

44

49

54

V.S.

2

Snare

60

65

70

♩ = 115,000031

5

9

13

17

21

25

29

33

36

39

V.S.

42

46

49

52

55

59

63

66

68

70

California Dreaming

3

72

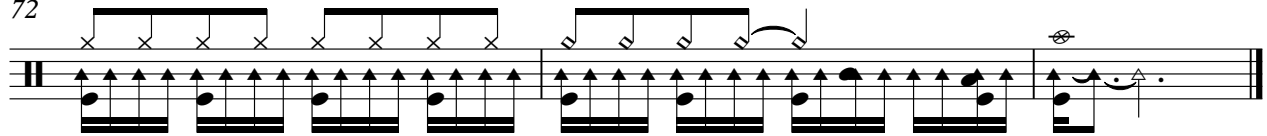

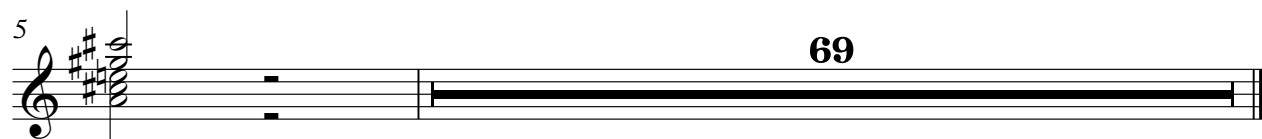

♩ = 115,000031

V.S.

23

25

27

29

31

33

35

37

39

41

43

45

47

49

51

53

55

57

59

61

V.S.

♩ = 115,000031

5

9

13

17

21

25

29

33

37

41

V.S.

45

♩ = 115,000031

5

10

15

19

5

27

32

35

17

5

17

[illegible]

Strings

Richard Anthony (1963) - La Terre Promise (1966)

♩ = 115,000031

11

18

25

32

39

46

53

60

67

V.S.

2

Strings

71

