

Richard Anthony (1963) - Tchin Tchin

0.0"
1.1,00
Tchin tchin (Richard Anthony)

♩ = 134,000061

Flute

Percussion

Electric Guitar

Electric Guitar

5-string Electric Bass

Soprano

Synth Strings

Solo

♩ = 134,000061

4

Fl. Perc. E. Gtr. E. Bass Syn. Str. Solo

6

Fl. Perc. E. Gtr. E. Bass Syn. Str. Solo

8

Fl. Perc. E. Gtr. E. Bass Syn. Str. Solo

10

Fl. Perc. E. Gtr. E. Bass Syn. Str. Solo

12

Fl. Perc. E. Gtr. E. Bass Syn. Str. Solo

14

Fl. Perc. E. Gtr. E. Bass Syn. Str. Solo

16

Fl. Perc. E. Gtr. E. Bass Syn. Str. Solo

18

Fl. Perc. E. Gtr. E. Bass Syn. Str. Solo

20

Fl. Perc. E. Gtr. E. Bass S. Syn. Str. Solo

22

Fl. Perc. E. Gtr. E. Bass S. Syn. Str. Solo

24

Fl.

Perc.

E. Gtr.

E. Bass

S.

Syn. Str.

Solo

26

Fl.

Perc.

E. Gtr.

E. Bass

S.

Syn. Str.

Solo

28

Fl.

Perc.

E. Gtr.

E. Bass

S.

Syn. Str.

Solo

30

32

Fl.

Perc.

E. Gtr.

E. Bass

S.

Syn. Str.

Solo

34

Fl.

Perc.

E. Gtr.

E. Bass

S.

Syn. Str.

Solo

36

Fl.

Perc.

E. Gtr.

E. Bass

S.

Syn. Str.

Solo

38

Fl.

Perc.

E. Gtr.

E. Bass

S.

Syn. Str.

Solo

40

Fl.

Perc.

E. Gtr.

E. Bass

S.

Syn. Str.

Solo

42

Fl.

Perc.

E. Gtr.

E. Bass

S.

Syn. Str.

Solo

44

Fl.

Perc.

E. Gtr.

E. Bass

S.

Syn. Str.

Solo

46

Fl.

Perc.

E. Gtr.

E. Bass

S.

Syn. Str.

Solo

48

Fl.

Perc.

E. Gtr.

E. Bass

S.

Syn. Str.

Solo

50

Fl.

Perc.

E. Gtr.

E. Bass

S.

Syn. Str.

Solo

52

Fl.

Perc.

E. Gtr.

E. Bass

S.

Syn. Str.

Solo

54

Fl.

Perc.

E. Gtr.

E. Bass

S.

Syn. Str.

Solo

56

Fl.

Perc.

E. Gtr.

E. Bass

S.

Syn. Str.

Solo

58

Fl.

Perc.

E. Gtr.

E. Bass

S.

Syn. Str.

Solo

60

Fl.

Perc.

E. Gtr.

E. Gtr.

E. Bass

S.

Syn. Str.

Solo

62 Perc. E. Gtr. E. Gtr. E. Bass S. Syn. Str. Solo

64 Perc. E. Gtr. E. Gtr. E. Bass S. Syn. Str. Solo

17

66

Perc.

E. Gtr.

E. Gtr.

E. Bass

S.

Syn. Str.

Solo

68

Fl.

Perc.

E. Gtr.

E. Gtr.

E. Bass

S.

Syn. Str.

Solo

74

Fl.

Perc.

E. Gtr.

E. Bass

S.

Syn. Str.

Solo

76

Fl.

Perc.

E. Gtr.

E. Bass

S.

Syn. Str.

Solo

78

Fl.

Perc.

E. Gtr.

E. Bass

S.

Syn. Str.

Solo

80

Fl.

Perc.

E. Gtr.

E. Bass

S.

Syn. Str.

Solo

82

Fl.

Perc.

E. Gtr.

E. Bass

S.

Syn. Str.

Solo

84

Fl.

Perc.

E. Gtr.

E. Bass

S.

Syn. Str.

Solo

86

Fl.

Perc.

E. Gtr.

E. Bass

S.

Syn. Str.

Solo

Richard Anthony (1963) - Tchin Tchin

Flute

♩ = 134,000061

4

9

14

19

24

29

34

39

44

49

53

58

70

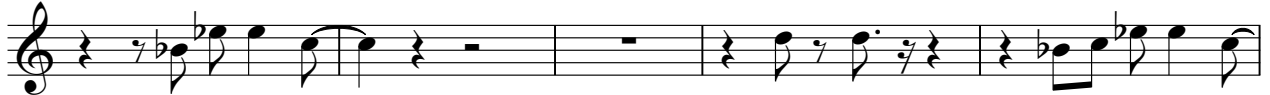

75

80

84

Richard Anthony (1963) - Tchin Tchin

Percussion

♩ = 134,000061

4

6

8

10

12

14

16

18

20

V.S.

Percussion

22

24

26

28

30

32

34

36

39

42

45

47

49

51

53

55

57

59

61

64

V.S.

4

Percussion

66

69

71

73

75

77

79

81

83

85

86 Percussion 5

Richard Anthony (1963) - Tchin Tchin

Electric Guitar

♩ = 134,000061

2

6

10

14

18

22

26

30

34

38

V.S.

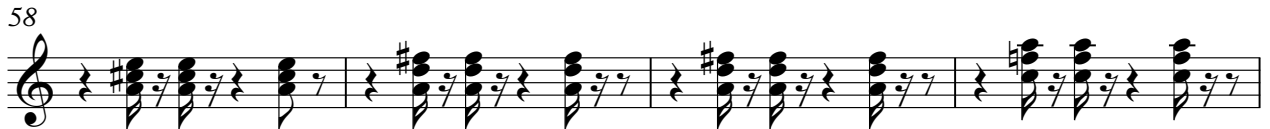

82

85

Electric Guitar

Richard Anthony (1963) - Tchin Tchin

♩ = 134,000061 **60**

64

67 **20**

Richard Anthony (1963) - Tchin Tchin

5-string Electric Bass

♩ = 134,000061

2

8

13

18

23

28

33

38

43

48

V.S.

53

58

63

68

74

79

84

Richard Anthony (1963) - Tchin Tchin

Soprano

♩ = 134,000061

20

25

32

40

47

52

59

67

72

76

Richard Anthony (1963) - Tchin Tchin

Synth Strings

♩ = 134,000061

2

11

20

29

38

47

56

65

73

81

Richard Anthony (1963) - Tchin Tchin

Solo

♩ = 134,000061

2

5

8

11

14

17

20

23

26

30

V.S.

