

Richard Clayderman - L'Enfant Et La Mer

♩ = 129,993652

Flute

Horn in F

♩ = 129,993652

Timpani

Synth Strings

Viola

Violoncello

Solo

Solo

5

Hn.

Syn. Str.

Vla.

Vc.

Solo

Solo

8

11

14

17

20

Fl. Hn. Syn. Str. Vla. Vc. Solo Solo

23

Fl. Hn. Syn. Str. Vla. Vc. Solo Solo

26

Fl.
Hn.
Syn. Str.
Vla.
Vc.
Solo
Solo

29

Fl.
Hn.
Syn. Str.
Vla.
Vc.
Solo
Solo

32

Fl.

Hn.

Timp.

Syn. Str.

Vla.

Vc.

Solo

Solo

35

Hn.

Timp.

Syn. Str.

Vla.

Vc.

Solo

Solo

38

Hn.

Timp.

Syn. Str.

Vla.

Vc.

Solo

Solo

41

Fl.

Hn.

Timp.

Syn. Str.

Vla.

Vc.

Solo

Solo

3

44

Fl.

Hn.

Timp.

Syn. Str.

Vla.

Vc.

Solo

Solo

47

Fl.
Hn.
Timp.
Syn. Str.
Vla.
Vc.
Solo
Solo

50

Fl.
Hn.
Syn. Str.
Vla.
Vc.
Solo
Solo

Flute

Richard Clayderman - L'Enfant Et La Mer

♩ = 129,993652

18

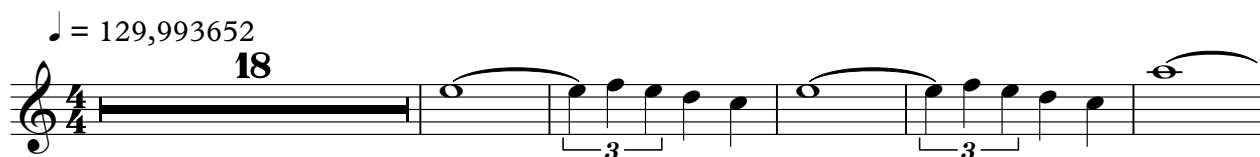

24

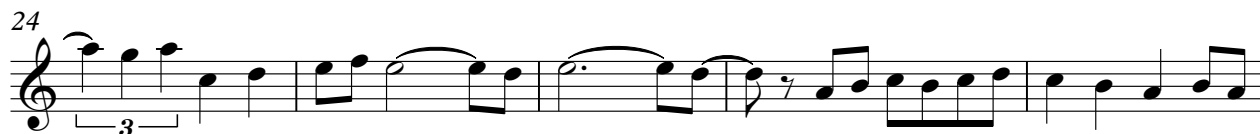

29

34

8

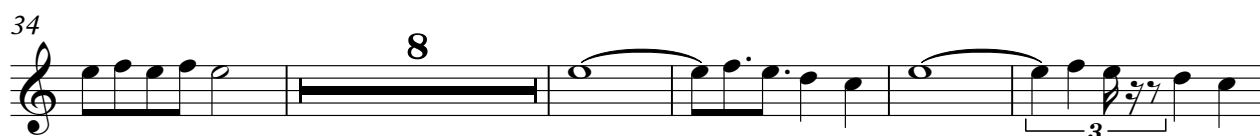

47

50

Horn in F

Richard Clayderman - L'Enfant Et La Mer

♩ = 129,993652

2

7

12

17

23

29

35

40

46

Timpani

Richard Clayderman - L'Enfant Et La Mer

♩ = 129,993652

33

38

44

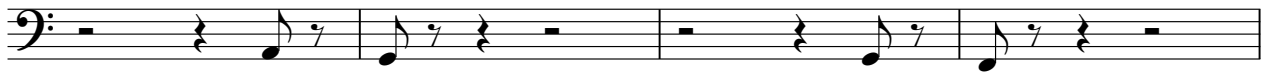

48

3

Richard Clayderman - L'Enfant Et La Mer

Synth Strings

♩ = 129,993652

2

11

18

25

32

39

46

Richard Clayderman - L'Enfant Et La Mer

Viola

♩ = 129,993652

2

5

8

11

14

17

20

23

26

30

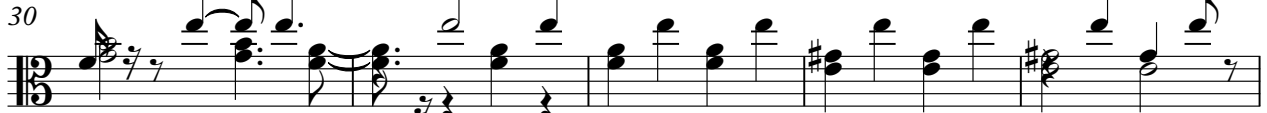

V.S.

35

38

41

44

47

49

Violoncello

Richard Clayderman - L'Enfant Et La Mer

♩ = 129,993652

2

7

12

17

24

30

35

40

46

50

Richard Clayderman - L'Enfant Et La Mer

Solo

♩ = 129,993652

2

7

12

17

23

29

33

37

42

48

3

Richard Clayderman - L'Enfant Et La Mer

Solo

♩ = 129,993652

2

6

10

14

18

21

24

27

30

33

V.S.

37

41

44

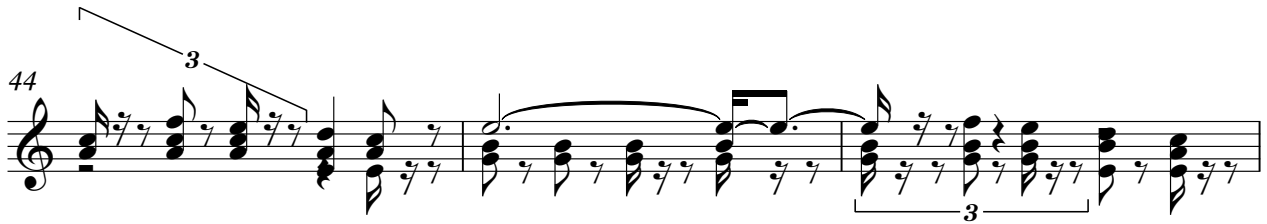

47

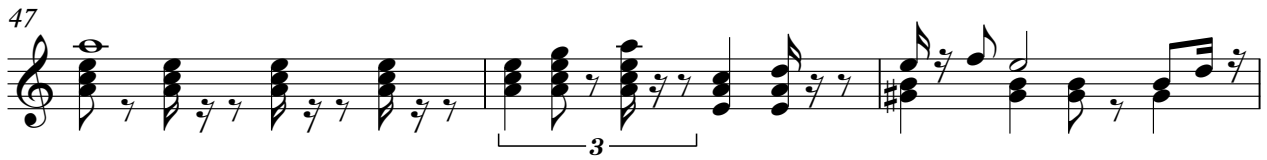

50

