

Richard Harris Seq Don Carroll Kar Bunty Pritchard Jones - Mac

0.0"  
1.1,00  
intro  
♩ = 85,000046

TRUMPET

TROMBONE

DRUMS

WOOD BLOCK

PIANO

GUITAR

MELODY

BASS

MELODY

STRINGHI

STRINGLOW

♩ = 85,000046

18.7"  
9.1.00  
verse

14

TRUMPET

TROMBONE

DRUMS

GUITAR

MELODY

BASS

MELODY

STRINGHI

STRINGLOW

17

DRUMS

GUITAR

MELODY

BASS

MELODY

STRINGHI

STRINGLOW

20

DRUMS

GUITAR

BASS

STRINGHI

STRINGLOW

22

DRUMS

GUITAR

MELODY

BASS

MELODY

STRINGHI

STRINGLOW

25

DRUMS

GUITAR

MELODY

BASS

MELODY

STRINGHI

STRINGLOW

28

DRUMS

GUITAR

MELODY

BASS

MELODY

STRINGHI

STRINGLOW

31

TRUMPET

TROMBONE

DRUMS

GUITAR

MELODY

BASS

MELODY

STRINGHI

STRINGLOW

1'26.1"  
34.1,00  
verse

34

DRUMS

GUITAR

MELODY

BASS

MELODY

STRINGHI

STRINGLOW

37

TRUMPET

TROMBONE

DRUMS

GUITAR

MELODY

BASS

MELODY

STRINGHI

STRINGLOW

40

TRUMPET

TROMBONE

DRUMS

GUITAR

MELODY

BASS

MELODY

STRINGHI

STRINGLOW

43

DRUMS

GUITAR

MELODY

BASS

MELODY

STRINGHI

STRINGLOW

46

DRUMS

GUITAR

MELODY

BASS

MELODY

STRINGHI

STRINGLOW

48

DRUMS

GUITAR

MELODY

BASS

MELODY

STRINGHI

STRINGLOW

51

DRUMS

GUITAR

MELODY

BASS

MELODY

STRINGHI

STRINGLOW

54

57

TRUMPET

TROMBONE

DRUMS

GUITAR

MELODY

BASS

MELODY

STRINGHI

STRINGLOW

61

TRUMPET

TROMBONE

DRUMS

GUITAR

BASS

STRINGHI

STRINGLOW

64

TRUMPET

TROMBONE

DRUMS

GUITAR

BASS

STRINGHI

STRINGLOW

2'55.4"  
67.1,00  
chorus

67

DRUMS

WOOD BLOCK

GUITAR

MELODY

BASS

MELODY

STRINGHI

STRINGLOW

70

DRUMS

WOOD BLOCK

GUITAR

MELODY

BASS

MELODY

STRINGHI

STRINGLOW

73

DRUMS

WOOD BLOCK

GUITAR

MELODY

BASS

MELODY

STRINGHI

STRINGLOW

76

DRUMS

WOOD BLOCK

GUITAR

MELODY

BASS

MELODY

STRINGHI

STRINGLOW

79

DRUMS

WOOD BLOCK

GUITAR

MELODY

BASS

MELODY

STRINGHI

STRINGLOW

82

DRUMS

WOOD BLOCK

GUITAR

MELODY

BASS

MELODY

STRINGHI

STRINGLOW

Detailed description of the musical score: The score is for page 22, measures 82-84. It features seven staves. The top staff is for DRUMS, showing a consistent pattern of eighth notes with a triplet of eighth notes in each measure. The second staff is for WOOD BLOCK, with a single note in each measure. The third staff is for GUITAR, showing chords and single notes. The fourth and sixth staves are for MELODY, with a single melodic line. The fifth staff is for BASS, showing a bass line. The seventh staff is for STRINGHI, showing a complex texture of notes. The eighth staff is for STRINGLOW, showing a bass line. The key signature has one flat (B-flat), and the time signature is 3/4.

85

DRUMS

WOOD BLOCK

GUITAR

MELODY

BASS

MELODY

STRINGHI

STRINGLOW

Detailed description of the musical score: The score is arranged in a vertical stack of seven staves. The top staff is for DRUMS, showing a consistent rhythmic pattern of eighth notes with triplet accents. The second staff is for WOOD BLOCK, with sparse rhythmic accents. The third staff is for GUITAR, featuring chords and single notes. The fourth and sixth staves are both labeled MELODY and contain identical musical notation, consisting of eighth and quarter notes. The fifth staff is for BASS, with a simple bass line. The seventh staff is for STRINGHI, featuring a complex, multi-measure rhythmic pattern with triplet accents. The eighth staff is for STRINGLOW, with a simple bass line. The page number 85 is at the top left, and 23 is at the top right.

88

DRUMS

WOOD BLOCK

GUITAR

MELODY

BASS

MELODY

STRINGHI

STRINGLOW

91 25

DRUMS

WOOD BLOCK

GUITAR

MELODY

BASS

MELODY

STRINGHI

STRINGLOW

94

97 27

100

DRUMS

WOOD BLOCK

GUITAR

MELODY

BASS

MELODY

STRINGHI

STRINGLOW

103

DRUMS

GUITAR

MELODY

BASS

MELODY

STRINGHI

STRINGLOW

106

TRUMPET

TROMBONE

DRUMS

GUITAR

BASS

STRINGHI

STRINGLOW

Detailed description of the musical score: The score is for a 7-piece ensemble. It begins at measure 106. The key signature has one flat (B-flat). The time signature is 3/4. The TRUMPET and TROMBONE parts are mostly silent, with notes appearing in the final measure. The DRUMS part features a consistent rhythmic pattern of eighth notes with 'x' marks, indicating cymbal hits. The GUITAR part plays a series of chords. The BASS part plays a simple eighth-note line. The STRINGHI and STRINGLOW parts play a similar eighth-note line with some grace notes. The final measure of the score shows a change in the time signature to 3/4.

4'55.4"  
110.1,00  
allegro

109 = 168,999802

TRUMPET

TROMBONE

DRUMS

PIANO

GUITAR

BASS

STRINGHI

STRINGLOW

112

DRUMS

PIANO

BASS

STRINGHI

STRINGLOW

114

DRUMS

PIANO

BASS

STRINGHI

STRINGLOW

116

DRUMS

PIANO

BASS

STRINGHI

STRINGLOW

118

DRUMS

PIANO

BASS

STRINGHI

STRINGLOW

120

DRUMS

PIANO

BASS

STRINGHI

STRINGLOW

122

TRUMPET

TROMBONE

DRUMS

PIANO

BASS

STRINGHI

STRINGLOW

125

TRUMPET

TROMBONE

DRUMS

PIANO

BASS

STRINGHI

STRINGLOW

128

TRUMPET

TROMBONE

DRUMS

PIANO

BASS

STRINGHI

STRINGLOW

131

DRUMS

BASS

STRINGHI

STRINGLOW

133

DRUMS

BASS

STRINGHI

STRINGLOW

141

TRUMPET

TROMBONE

DRUMS

PIANO

BASS

STRINGHI

STRINGLOW

144

TRUMPET

TROMBONE

DRUMS

PIANO

BASS

STRINGHI

STRINGLOW

147

DRUMS

PIANO

BASS

STRINGHI

STRINGLOW

37

149

DRUMS

PIANO

BASS

STRINGHI

STRINGLOW

151

DRUMS

PIANO

BASS

STRINGHI

STRINGLOW

153

DRUMS

PIANO

BASS

STRINGHI

STRINGLOW

155 39

DRUMS

PIANO

BASS

STRINGHI

STRINGLOW

157

TRUMPET

TROMBONE

DRUMS

PIANO

BASS

STRINGHI

STRINGLOW

160

TRUMPET

TROMBONE

DRUMS

PIANO

BASS

STRINGHI

STRINGLOW

163

TRUMPET

TROMBONE

DRUMS

PIANO

BASS

STRINGHI

STRINGLOW

166

DRUMS

BASS

STRINGHI

STRINGLOW

168

DRUMS

BASS

STRINGHI

STRINGLOW

170

DRUMS

BASS

STRINGHI

STRINGLOW

172

DRUMS

BASS

STRINGHI

STRINGLOW

174

TRUMPET

TROMBONE

DRUMS

PIANO

BASS

STRINGHI

STRINGLOW

176 43  
♩ = 85,000

TRUMPET

TROMBONE

DRUMS

PIANO

BASS

STRINGHI

STRINGLOW

♩ = 85,000

178

DRUMS

BASS

STRINGHI

STRINGLOW

6'35.3"  
181.1,00  
verse

181

DRUMS

GUITAR

MELODY

BASS

MELODY

STRINGHI

STRINGLOW

184

DRUMS

GUITAR

MELODY

BASS

MELODY

STRINGHI

STRINGLOW

187 45

DRUMS

GUITAR

MELODY

BASS

MELODY

STRINGHI

STRINGLOW

190

DRUMS

GUITAR

MELODY

BASS

MELODY

STRINGHI

STRINGLOW

193

TRUMPET

TROMBONE

DRUMS

GUITAR

MELODY

BASS

MELODY

STRINGHI

STRINGLOW

196

TRUMPET

TROMBONE

DRUMS

GUITAR

MELODY

BASS

MELODY

STRINGHI

STRINGLOW

TRUMPET

Richard Harris Seq Don Carroll Kar Bunty Pritchard Jone

♩ = 85,000046

3 2 5

14 17 5

39 17

60

64 41

109 ♩ = 168,999802 12

124

128 8

140

143 12

TRUMPET

157

162

174

178

TROMBONE

Richard Harris Seq Don Carroll Kar Bunty Pritchard Jone

♩ = 85,000046

3 2 5

14 17 5

39 17

60

64 41

109 12 168,999802

124

128 8

140

143 12

TROMBONE

157

162

174

178

DRUMS

Richard Harris Seq Don Carroll Kar Bunty Pritchard Jone

♩ = 85,000046

8

12

17

21

25

29

33

37

42

V.S.

DRUMS

46

50

54

58

63

67

70

73

76

79

DRUMS

82

85

88

91

94

97

100

104

108

$\text{♩} = 168,999802$

111

V.S.

DRUMS

113

115

117

119

121

124

127

130

133

135

DRUMS

137

139

141

144

147

149

151

153

155

158

V.S.

DRUMS

189 DRUMS 7

193

196

# WOOD BLOCK

Richard Harris Seq Don Carroll Kar Bunty Pritchard Jone

♩ = 85,000046

3 2 5

15 17 5

41 17 2 7

69

75

81

87

93

99 6 ♩ = 168,999802

110 12 2 2 2

2

# WOOD BLOCK

130

26 2 2

163

2 11

177

17 4

♩ = 85,000046

PIANO

Richard Harris Seq Don Carroll Kar Bunty Pritchard Jone

♩ = 85,000046

3 2 5

15 17 5

41 17 2 48

♩ = 168,999802

110

114

117

121

V.S.

125

130

141

146

150

153

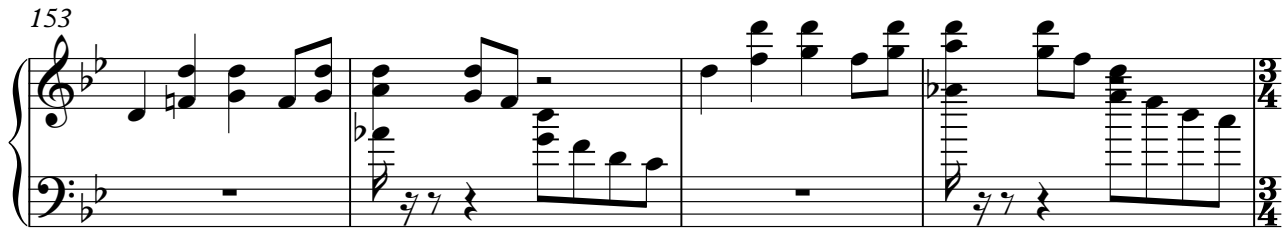

157

162

PIANO

3

174

177

♩ = 85,000046

16

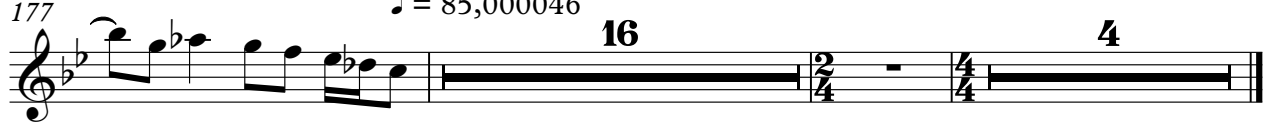

GUITAR

Richard Harris Seq Don Carroll Kar Bunty Pritchard Jone

♩ = 85,000046

7

13

19

25

31

36

42

48

54

V.S.

60

65

71

77

83

89

95

101

106

♩ = 168,999802

110

12 2 2 2

130

26 2 2

163

2 11 4

$\text{♩} = 85,000046$

183

189

194

MELODY

Richard Harris Seq Don Carroll Kar Bunty Pritchard Jone

♩ = 85,000046

3

2

10

16

22

26

30

36

42

2

47

51

55

68

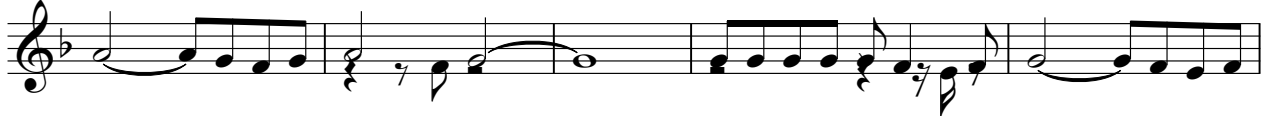

73

78

82

87

92

97

BASS

♩ = 85,000046

9

14

20

25

30

35

41

46

51

V.S.

56

62

69

75

81

86

92

98

104

♩ = 168,999802

110

115

120

125

130

135

140

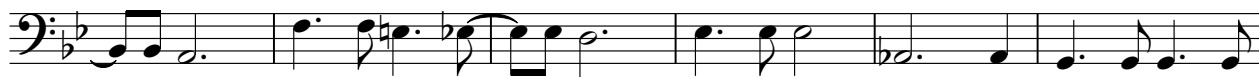

146

151

156

160

V.S.

165

170

175

♩ = 85,000046

182

187

192

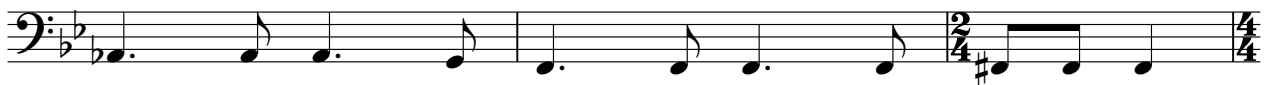

195

MELODY

Richard Harris Seq Don Carroll Kar Bunty Pritchard Jone

♩ = 85,000046

3

2

10

16

22

26

30

36

42

2

47

51

55

68

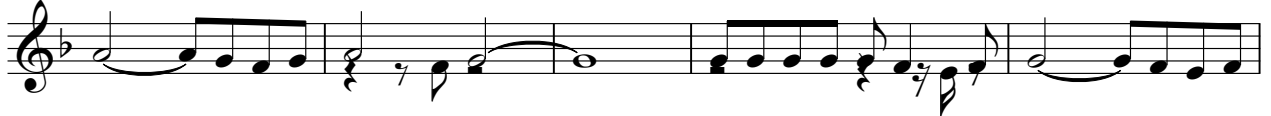

73

78

82

87

92

97

MELODY

3

♩ = 168,999802

102

110

130

163

182

186

191

195

STRINGHI

Richard Harris Seq Don Carroll Kar Bunty Pritchard Jone

♩ = 85,000046

V.S.

## STRINGHI

33

36

39

43

46

49

52

55

58

62

STRINGHI

67

71

74

78

82

86

90

94

98

102

V.S.

STRINGHI

= 168,99980

106

110

115

120

125

130

135

140

144

149

STRINGHI

154

159

163

168

173

177

180

183

186

189

6

193

STRINGHI

STRINGLOW

Richard Harris Seq Don Carroll Kar Bunty Pritchard Jone

$\text{♩} = 85,000046$

9

14

20

25

30

35

41

46

51

V.S.

56

62

68

74

80

85

91

96

101

106

♩ = 168,999802

110

115

120

125

130

135

140

146

151

156

V.S.

160

165

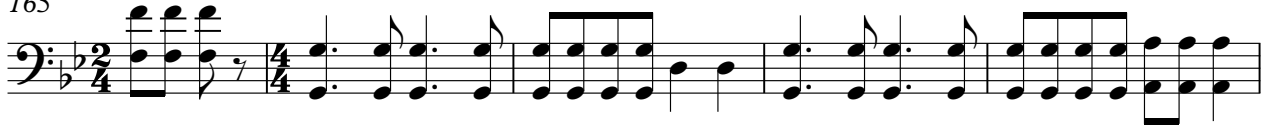

170

175

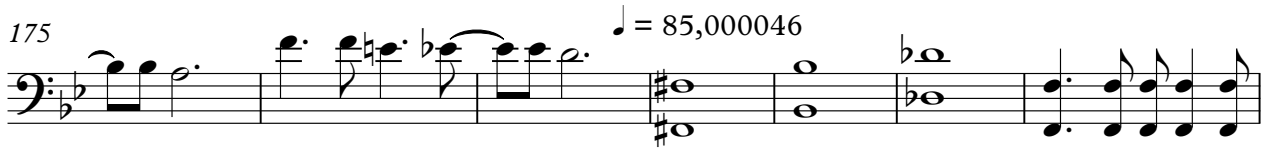

182

187

193

