

Richard Marx - Angelia

♩ = 100,000000

DRUMS

CLEAN GTR

FINGERDBAS

CHOIR AAHS

SLOWSTRING

6

DRUMS

CLEAN GTR

FINGERDBAS

CHOIR AAHS

SLOWSTRING

9

DRUMS

CLEAN GTR

FINGERDBAS

CHOIR AAHS

SLOWSTRING

11

DRUMS

CLEAN GTR

FINGERDBAS

CHOIR AAHS

SLOWSTRING

MELODY

14

DRUMS

CLEAN GTR

FINGERDBAS

CHOIR AAHS

SLOWSTRING

MELODY

16

DRUMS

CLEAN GTR

FINGERDBAS

CHOIR AAHS

SLOWSTRING

MELODY

18

DRUMS

CLEAN GTR

FINGERDBAS

CHOIR AAHS

SLOWSTRING

MELODY

20

DRUMS

CLEAN GTR

OVERDRIVE
T
A
B

FINGERDBAS

CHOIR AAHS

SLOWSTRING

MELODY

22

DRUMS

CLEAN GTR

OVERDRIVE

FINGERDBAS

CHOIR AAHS

SLOWSTRING

MELODY

Overdrive guitar tabs for measures 22-23:

T		6	6	6	6	6	6	1	3	3	3	3	3	3	3	3
A		4	4	4	4	4	4	4	1	1	1	1	1	1	1	1
B																

24

DRUMS

CLEAN GTR

OVERDRIVE

FINGERDBAS

CHOIR AAHS

SLOWSTRING

MELODY

Overdrive guitar tabs for measures 24-25:

T	3	3	3	3	3	3	3	1	6	6	6	6	6	6	6	6
A	1	1	1	1	1	1	1	1	4	4	4	4	4	4	4	4
B																

30

DRUMS

CLEAN GTR

OVERDRIVE

FINGERDBAS

CHOIR AAHS

SLOWSTRING

MELODY

Overdrive TAB for measures 30-31:

T		1		1		1													
A																			
B		3				3		3		1		1		3		1		1	

32

DRUMS

CLEAN GTR

OVERDRIVE

FINGERDBAS

CHOIR AAHS

CELESTA

SLOWSTRING

MELODY

Overdrive TAB for measures 32-33:

T																			
A																			
B		1	8	11	10	6	1	3		3									

34

DRUMS

CLEAN GTR

OVERDRIVE
T A B
1 1 1 1 3 1 3 3

FINGERDBAS

CHOIR AAHS

SLOWSTRING

MELODY

36

DRUMS

CLEAN GTR

OVERDRIVE
T A B
1 3 3 1 3 1

FINGERDBAS

CHOIR AAHS

SLOWSTRING

MELODY

38

DRUMS

CLEAN GTR

FINGERDBAS

CHOIR AAHS

SLOWSTRING

MELODY

40

DRUMS

CLEAN GTR

FINGERDBAS

CHOIR AAHS

SLOWSTRING

MELODY

42

DRUMS

CLEAN GTR

FINGERDBAS

CHOIR AAHS

SLOWSTRING

MELODY

44

DRUMS

CLEAN GTR

OVERDRIVE

FINGERDBAS

CHOIR AAHS

SLOWSTRING

MELODY

T								
A	6	6	6	6	6	6	6	6
B	4	4	4	4	4	4	4	4

46

DRUMS

CLEAN GTR

OVERDRIVE

FINGERDBAS

CHOIR AAHS

CELESTA

SLOWSTRING

MELODY

- CLEAN GTR:** Contains melodic lines with various accidentals (sharps, flats) and phrasing.
- OVERDRIVE:** Provides guitar tablature for two systems. The first system has fret numbers 6, 6, 6, 6, 6, 6, 6, 1 on strings T, A, and B. The second system has fret numbers 3, 3, 3, 3, 3, 3, 3, 3 on strings T, A, and B.

48

DRUMS

CLEAN GTR

OVERDRIVE

FINGERDBAS

CHOIR AAHS

CELESTA

SLOWSTRING

MELODY

Overdrive TAB for measures 48-49:

T	3	3	3	3	3	3	3	1	6	6	6	6	6	6	6	6
A	1	1	1	1	1	1	1	1	4	4	4	4	4	4	4	4
B																

50

DRUMS

CLEAN GTR

OVERDRIVE

FINGERDBAS

CHOIR AAHS

SLOWSTRING

MELODY

Overdrive TAB for measures 50-51:

T	6	6	6	6	6	6	6	6	3	3	3	3	3	3	3	3
A	4	4	4	4	4	4	4	4	1	1	1	1	1	1	1	1
B																

52

DRUMS

CLEAN GTR

OVERDRIVE

FINGERDBAS

CHOIR AAHS

CELESTA

SLOWSTRING

MELODY

Overdrive TAB for measures 52-53:
 Measure 52: T: 3 3 3 3 3 3 3, B: 1 1 1 1 1 1 1
 Measure 53: T: 0 1 0 1 0, B: 3 3

54

DRUMS

CLEAN GTR

OVERDRIVE

FINGERDBAS

CHOIR AAHS

SLOWSTRING

MELODY

Overdrive TAB for measures 54-55:
 Measure 54: T: 1 1 1, B: 4 4 4
 Measure 55: T: 1 1 3 1 1 1, B: 1 1 1 1 1 1

56

DRUMS

CLEAN GTR

OVERDRIVE

FINGERDBAS

CHOIR AAHS

CELESTA

SLOWSTRING

MELODY

58

DRUMS

CLEAN GTR

OVERDRIVE

FINGERDBAS

CHOIR AAHS

SLOWSTRING

MELODY

60

DRUMS

CLEAN GTR

OVERDRIVE
T A B 3 1 1 3 1 3 1

FINGERDBAS

CHOIR AAHS

CELESTA

SLOWSTRING

MELODY

62

DRUMS

CLEAN GTR

OVERDRIVE
T A B 11 10 8 6 3 6 8 6

FINGERDBAS

CHOIR AAHS

SLOWSTRING

MELODY

65

DRUMS

CLEAN GTR

OVERDRIVE
TAB

FINGERDBAS

CHOIR AAHS

SLOWSTRING

MELODY

67

ALTO SAX

DRUMS

CLEAN GTR

FINGERDBAS

CHOIR AAHS

CELESTA

SLOWSTRING

MELODY

69

ALTO SAX

DRUMS

CLEAN GTR

OVERDRIVE

FINGERDBAS

CHOIR AAHS

SLOWSTRING

MELODY

T
A
B

4 1 3 1 3 3 1 1

71

ALTO SAX

DRUMS

CLEAN GTR

OVERDRIVE

FINGERDBAS

CHOIR AAHS

SLOWSTRING

T
A
B

3 0 3 3 0 1 0 3 0

73

ALTO SAX

DRUMS

CLEAN GTR

OVERDRIVE

FINGERDBAS

CHOIR AAHS

SLOWSTRING

75

ALTO SAX

DRUMS

CLEAN GTR

OVERDRIVE

FINGERDBAS

CHOIR AAHS

CELESTA

SLOWSTRING

77

ALTO SAX

DRUMS

CLEAN GTR

OVERDRIVE

FINGERDBAS

CHOIR AAHS

SLOWSTRING

79

DRUMS

CLEAN GTR

OVERDRIVE

FINGERDBAS

CHOIR AAHS

SLOWSTRING

81

DRUMS

CLEAN GTR

OVERDRIVE
T
A
B

FINGERDBAS

CHOIR AAHS

SLOWSTRING

83

DRUMS

CLEAN GTR

OVERDRIVE
T
A
B

FINGERDBAS

CHOIR AAHS

CELESTA

SLOWSTRING

89

DRUMS

CLEAN GTR

OVERDRIVE

FINGERDBAS

CHOIR AAHS

SLOWSTRING

MELODY

91

DRUMS

CLEAN GTR

OVERDRIVE

FINGERDBAS

CHOIR AAHS

CELESTA

SLOWSTRING

MELODY

93

DRUMS

CLEAN GTR

OVERDRIVE

FINGERDBAS

CHOIR AAHS

SLOWSTRING

MELODY

95

DRUMS

CLEAN GTR

OVERDRIVE

FINGERDBAS

CHOIR AAHS

CELESTA

SLOWSTRING

MELODY

99

DRUMS

CLEAN GTR

OVERDRIVE

FINGERDBAS

CHOIR AAHS

CELESTA

SLOWSTRING

MELODY

101

DRUMS

CLEAN GTR

OVERDRIVE

FINGERDBAS

CHOIR AAHS

SLOWSTRING

MELODY

103

DRUMS

CLEAN GTR

OVERDRIVE

FINGERDBAS

CHOIR AAHS

CELESTA

SLOWSTRING

MELODY

105

DRUMS

CLEAN GTR

OVERDRIVE

FINGERDBAS

CHOIR AAHS

SLOWSTRING

MELODY

107

DRUMS

CLEAN GTR

OVERDRIVE

FINGERDBAS

CHOIR AAHS

CELESTA

SLOWSTRING

MELODY

109

DRUMS

CLEAN GTR

OVERDRIVE

FINGERDBAS

CHOIR AAHS

SLOWSTRING

MELODY

111

DRUMS

CLEAN GTR

OVERDRIVE

FINGERDBAS

CHOIR AAHS

CELESTA

SLOWSTRING

MELODY

113

DRUMS

CLEAN GTR

OVERDRIVE

FINGERDBAS

CHOIR AAHS

SLOWSTRING

MELODY

117

ALTO SAX

DRUMS

CLEAN GTR

OVERDRIVE

FINGERDBAS

CHOIR AAHS

CHOIR AAHS

SLOWSTRING

MELODY

119

ALTO SAX

DRUMS

CLEAN GTR

OVERDRIVE

FINGERDBAS

CHOIR AAHS

CHOIR AAHS

CELESTA

SLOWSTRING

- DRUMS:** Rhythmic accompaniment with 'x' marks for cymbals and note heads for other drums.
- OVERDRIVE:** Guitar effects section with a tab showing fret numbers 3 and 1.

121

ALTO SAX

DRUMS

CLEAN GTR

OVERDRIVE

FINGERDBAS

CHOIR AAHS

CHOIR AAHS

SLOWSTRING

3 3 1 3 1 0 0 1

3 3

123

ALTO SAX

DRUMS

CLEAN GTR

OVERDRIVE

FINGERDBAS

CHOIR AAHS

CHOIR AAHS

CELESTA

SLOWSTRING

125

ALTO SAX

DRUMS

CLEAN GTR

OVERDRIVE

FINGERDBAS

CHOIR AAHS

CHOIR AAHS

CELESTA

SLOWSTRING

ALTO SAX

Richard Marx - Angelia

♩ = 100,000000

67

71

76

38

117

3

122

124

2

Richard Marx - Angelia

DRUMS

♩ = 100,000000
3

7
11
15
19
22
26
30
34
38

V.S.

DRUMS

42

46

49

52

56

60

63

67

71

75

DRUMS

78

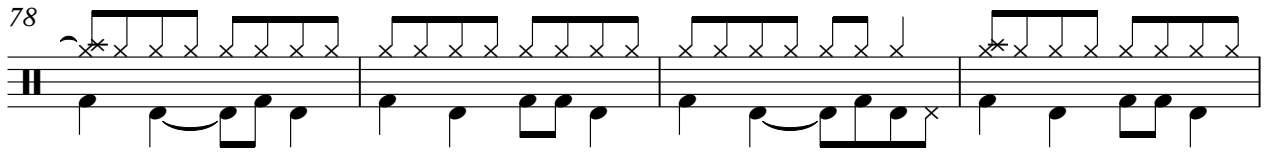

82

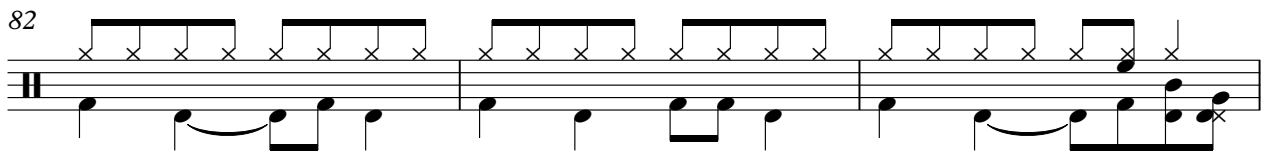

85

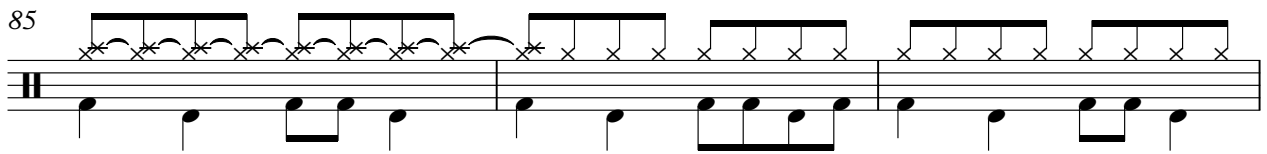

88

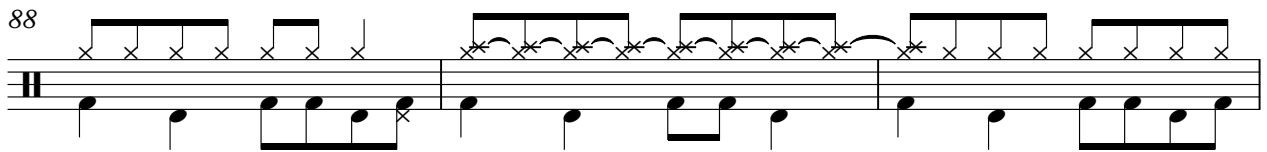

91

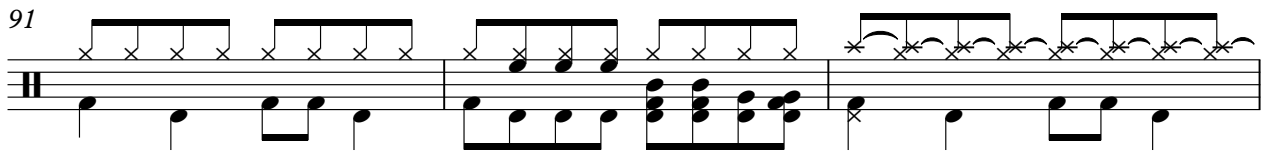

94

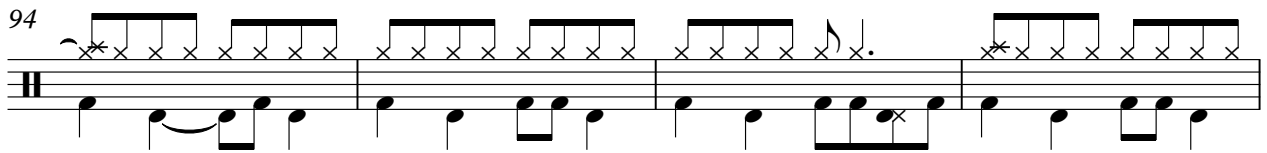

98

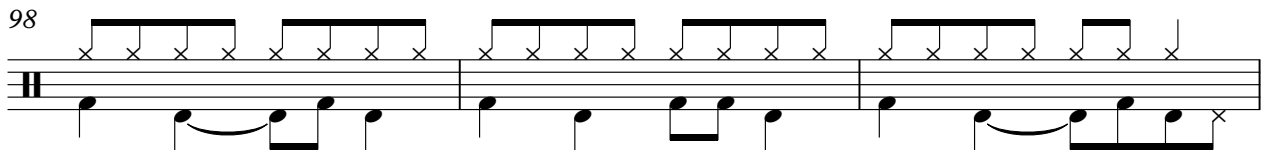

101

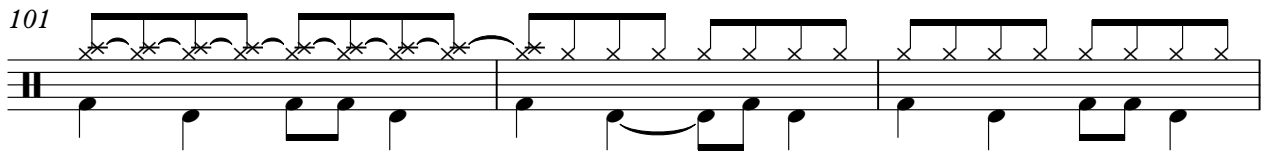

104

107

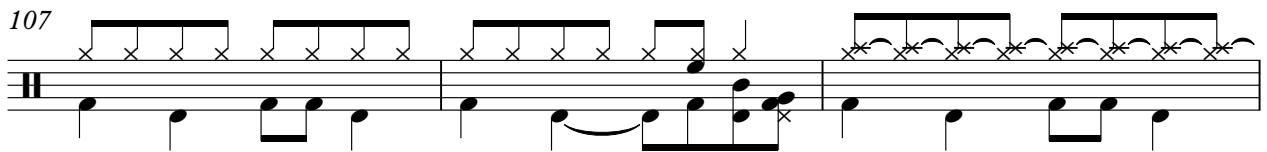

V.S.

DRUMS

110

114

117

120

123

CLEAN GTR

Richard Marx - Angelia

♩ = 100,000000
4

8

11

15

18

21

25

28

31

35

V.S.

38

41

44

47

50

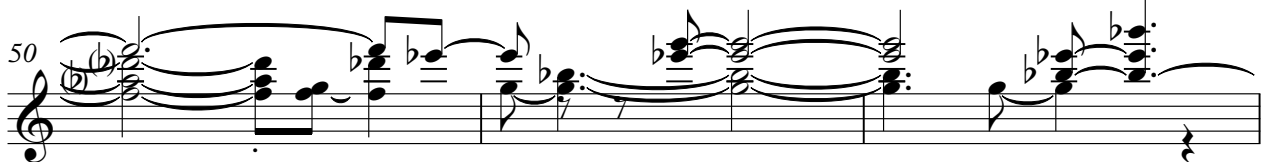

53

56

59

63

66

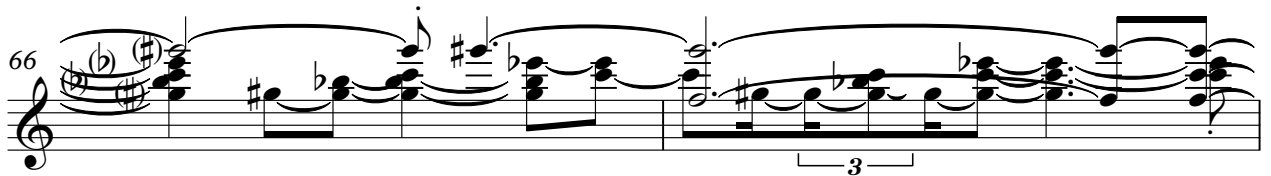

CLEAN GTR

68

71

74

77

80

83

86

90

93

96

CLEAN GTR

100

103

107

110

112

115

118

121

123

125

FINGERDBAS

Richard Marx - Angelia

♩ = 100,000000

4

8

12

16

20

24

28

32

36

40

V.S.

44

48

52

56

60

64

68

72

76

80

84

88

92

96

100

104

108

112

116

120

V.S.

123

CHOIR AAHS

Richard Marx - Angelia

♩ = 100,000000

4

8

11

15

18

21

25

28

31

35

V.S.

38

41

44

47

50

53

56

59

63

66

69

73

76

79

83

86

90

93

97

101

V.S.

105

108

110

113

117

120

122

124

CELESTA

Richard Marx - Angelia

♩ = 100,000000

31 14

47 3

53 3 3

61 7 7

76 7 7

92 3

98 2 3

104 3 3

112 3 3

120 3

SLOWSTRING

Richard Marx - Angelia

♩ = 100,000000
4

10

16

22

31

36

42

50

58

66

V.S.

75

82

88

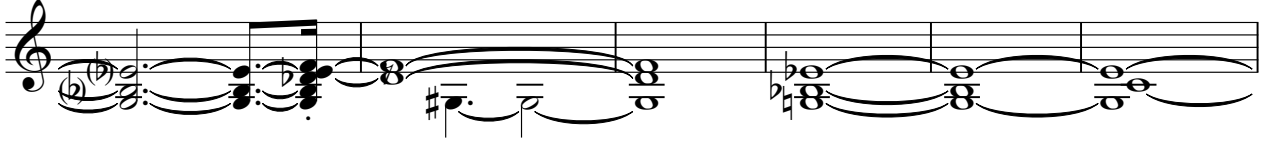

94

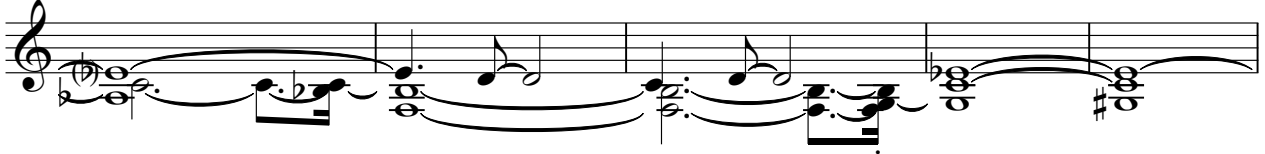

99

104

110

116

122

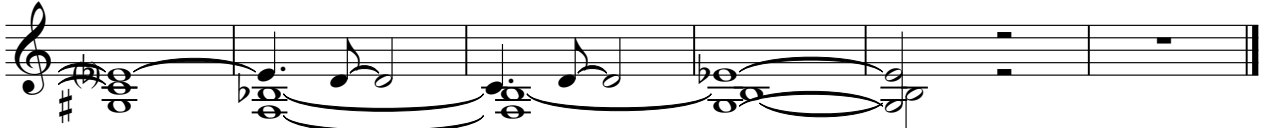

MELODY

Richard Marx - Angelia

♩ = 100,000000
12

17

22

27

32

38

43

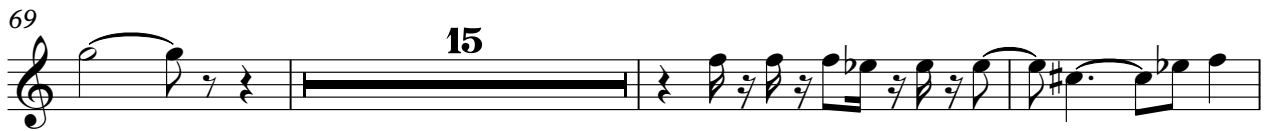

MELODY

112

116
