

Richard Marx - Hazard 2

♩ = 200,000000 ♪ = 125,000000

0358HAZD

Panpipes

Alto Saxophone

Percussion

Jazz Guitar

Kora

5-string Electric Bass

Synth Strings

Pad 3 (Polysynth)

FX 5 (Brightness)

FX 5 (Brightness)

♩ = 200,000000 ♪ = 125,000000

Viola

Solo

Telephone

Gunshot

5

Perc.

Pad 3

7

Perc.

Pad 3

9

Perc.

Pad 3

11

Pan.

Perc.

Syn. Str.

Pad 3

13

Pan.

Perc.

Syn. Str.

Pad 3

15

Pan.

Perc.

Syn. Str.

Pad 3

17

Pan.

Perc.

Syn. Str.

Pad 3

19

Pan.

Alto Sax.

Perc.

E. Bass

Syn. Str.

Pad 3

21

Pan.  
Alto Sax.  
Perc.  
E. Bass  
Syn. Str.

23

Pan.  
Alto Sax.  
Perc.  
E. Bass  
Syn. Str.  
FX 5

25

Pan.

Alto Sax.

Perc.

E. Bass

Syn. Str.

FX 5

27

Pan.

Alto Sax.

Perc.

E. Bass

Syn. Str.

FX 5

29

Pan.  
Alto Sax.  
Perc.  
E. Bass  
Syn. Str.

31

Pan.  
Alto Sax.  
Perc.  
E. Bass  
Syn. Str.  
FX 5

33

Pan. Alto Sax. Perc. E. Bass Syn. Str. FX 5

35

Pan. Alto Sax. Perc. J. Gtr. E. Bass Syn. Str. FX 5 Vla.

37

Alto Sax.

Perc.

J. Gtr.

E. Bass

FX 5

Vla.

38

Alto Sax.

Perc.

J. Gtr.

E. Bass

FX 5

Vla.

39

Alto Sax.

Perc.

J. Gtr.

E. Bass

FX 5

Vla.

40

Alto Sax.

Perc.

J. Gtr.

E. Bass

FX 5

Vla.

41

Alto Sax.

Perc.

J. Gtr.

E. Bass

FX 5

Vla.

42

Alto Sax.

Perc.

J. Gtr.

E. Bass

FX 5

Vla.

44

Alto Sax. Perc. J. Gtr. E. Bass FX 5 Vla.

46

Alto Sax. Perc. J. Gtr. E. Bass FX 5 Vla.

47

Alto Sax.

Perc.

J. Gtr.

E. Bass

FX 5

Vla.

48

Alto Sax.

Perc.

J. Gtr.

E. Bass

FX 5

Vla.

49

Alto Sax.

Perc.

J. Gtr.

E. Bass

FX 5

Vla.

50

Alto Sax.

Perc.

J. Gtr.

E. Bass

FX 5

Vla.

52

Pan.

Perc.

Syn. Str.

Pad 3

54

Pan.

Perc.

Syn. Str.

Pad 3

56

Pan.

Perc.

Syn. Str.

Pad 3

58

Pan.

Perc.

Kora

E. Bass

Syn. Str.

Pad 3

60

Pan.

Alto Sax.

Perc.

Kora

E. Bass

Syn. Str.

62

Pan.  
Alto Sax.  
Perc.  
Kora  
E. Bass  
Syn. Str.

64

Pan.  
Alto Sax.  
Perc.  
Kora  
E. Bass  
Syn. Str.  
FX 5

66

Pan.

Alto Sax.

Perc.

Kora

E. Bass

Syn. Str.

FX 5

68

Pan.

Alto Sax.

Perc.

Kora

E. Bass

Syn. Str.

FX 5

FX 5

70

72

74

Pan.  
Alto Sax.  
Perc.  
Kora  
E. Bass  
Syn. Str.  
FX 5  
FX 5

76

Alto Sax.  
Perc.  
J. Gtr.  
E. Bass  
FX 5  
Vla.

78

Alto Sax.

Perc.

J. Gtr.

E. Bass

FX 5

Vla.

79

Alto Sax.

Perc.

J. Gtr.

E. Bass

FX 5

Vla.

80

Alto Sax.

Perc.

J. Gtr.

E. Bass

FX 5

Vla.

81

Alto Sax.

Perc.

J. Gtr.

E. Bass

FX 5

Vla.

82

Alto Sax. Perc. J. Gtr. E. Bass FX 5 Vla.

84

Alto Sax. Perc. J. Gtr. E. Bass FX 5 Vla.

86

Alto Sax. Perc. J. Gtr. E. Bass FX 5 Vla.

87

Alto Sax. Perc. J. Gtr. E. Bass FX 5 Vla.

88

Alto Sax.

Perc.

J. Gtr.

E. Bass

FX 5

Vla.

90

Alto Sax.

Perc.

J. Gtr.

E. Bass

FX 5

Vla.

91

Alto Sax. Perc. J. Gtr. Kora E. Bass FX 5 Vla. Gun.

93

Alto Sax. Perc. Kora E. Bass Vla.

95

Alto Sax.

Perc.

Kora

E. Bass

Vla.

97

Alto Sax.

Perc.

Kora

E. Bass

Vla.

99

Alto Sax.

Perc.

E. Bass

Vla.

Tel.

101

Pan.

Alto Sax.

Perc.

Kora

E. Bass

Syn. Str.

Solo

Tel.

103

Pan.

Perc.

Kora

E. Bass

Syn. Str.

104

Pan.

Perc.

Kora

E. Bass

Syn. Str.

105

Pan.

Perc.

Kora

E. Bass

Syn. Str.

FX 5

106

Pan. Perc. Kora E. Bass Syn. Str.

107

Pan. Perc. Kora E. Bass Syn. Str. FX 5

108

Pan.

Perc.

Kora

E. Bass

Syn. Str.

FX 5

Solo

110

Pan.

Perc.

Kora

E. Bass

Syn. Str.

Solo

111

Pan. Perc. Kora E. Bass Syn. Str. Solo

112

Pan. Perc. Kora E. Bass Syn. Str.

113

114

115

Pan. Perc. Kora E. Bass Syn. Str. FX 5

116

Pan. Alto Sax. Perc. Kora E. Bass Syn. Str. FX 5

117

Alto Sax.

Perc.

J. Gtr.

E. Bass

FX 5

Vla.

Solo

119

Alto Sax.

Perc.

J. Gtr.

E. Bass

FX 5

Vla.

Solo

120

Alto Sax. Perc. J. Gtr. E. Bass FX 5 Vla.

121

Alto Sax. Perc. J. Gtr. E. Bass FX 5 Vla. Solo

122

Alto Sax. Perc. J. Gtr. E. Bass FX 5 Vla.

123

Alto Sax. Perc. J. Gtr. E. Bass FX 5 Vla. Solo

125

Alto Sax. Perc. J. Gtr. E. Bass FX 5 Vla. Solo

127

Alto Sax. Perc. J. Gtr. E. Bass FX 5 Vla. Solo

128

Alto Sax. Perc. J. Gtr. E. Bass FX 5 Vla. Solo

129

Alto Sax. Perc. J. Gtr. E. Bass FX 5 Vla. Solo

130

Alto Sax. Perc. J. Gtr. E. Bass FX 5 Vla. Solo

131

Alto Sax. Perc. J. Gtr. E. Bass FX 5 Vla. Solo

132

Pan.

Alto Sax.

Perc.

J. Gtr.

E. Bass

Syn. Str.

Vla.

Solo

Tel.

134

Pan.

Alto Sax.

Perc.

E. Bass

Syn. Str.

Solo

136

Pan. Alto Sax. Perc. E. Bass Syn. Str. Pad 3 Solo

138

Pan. Perc. E. Bass Syn. Str. Pad 3 Solo

140

Pan.

Perc.

Kora

E. Bass

Syn. Str.

Pad 3

Tel.

142

Pan.

Perc.

Kora

E. Bass

Syn. Str.

Pad 3

143

Pan. Perc. Kora E. Bass Syn. Str. Solo

144

Pan. Perc. Kora E. Bass Syn. Str. Pad 3 Solo

146

Pan. Perc. Kora E. Bass Syn. Str. Solo

147

Pan. Perc. Kora E. Bass Syn. Str. Solo

148

Pan. Perc. Kora E. Bass Syn. Str. Solo Tel.

149

Pan. Perc. Kora E. Bass Syn. Str. Solo Tel.

150

Pan. Perc. Kora E. Bass Syn. Str. Solo

151

Pan. Perc. Kora E. Bass Syn. Str. Solo

153  $\text{♩} = 120,000000$

Pan.

Perc.

Kora

E. Bass

Pad 3

$\text{♩} = 120,000000$

Solo

Richard Marx - Hazard 2

Panpipes

♩ = 200,000000 ♩ = 125,000000

2

2

8

4

19

23

27

31

34

16

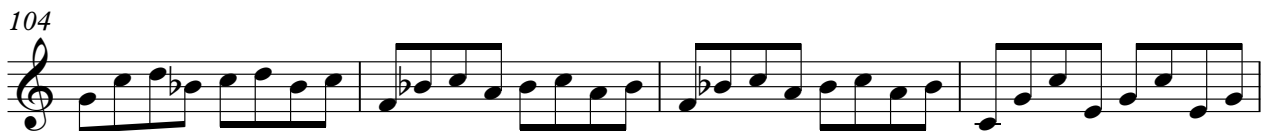
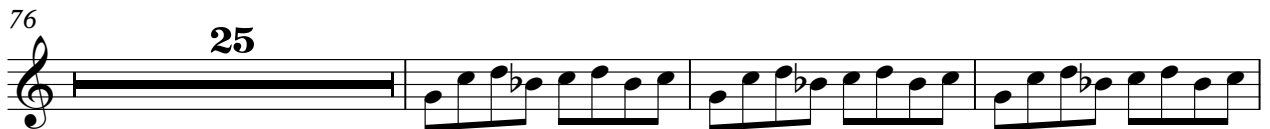

Panpipes

135

139

143

147

150

♩ = 120,000000

154

2

Alto Saxophone

Richard Marx - Hazard 2

$\text{♩} = 200,000,000$   $\text{♩} = 125,000,000$   
0358HAZD

2 2

8 11

22

27

32

37

42

48 8

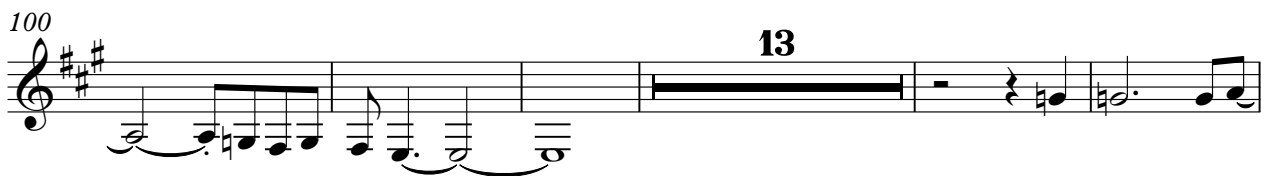
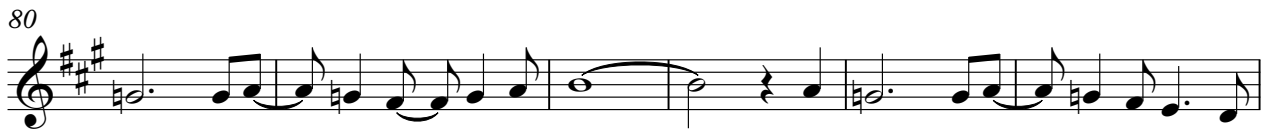

124

129

134

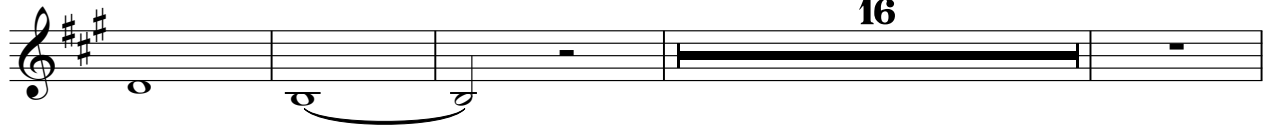

154

Richard Marx - Hazard 2

Percussion

♪ = 200,000000 ♪ = 125,000000

2

5

7

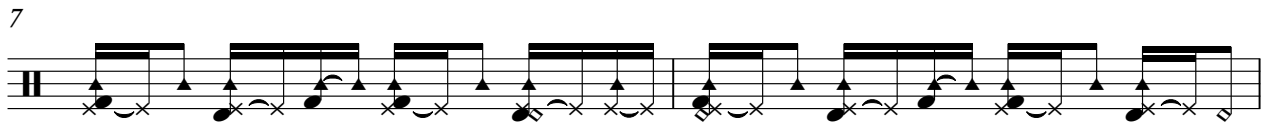

9

11

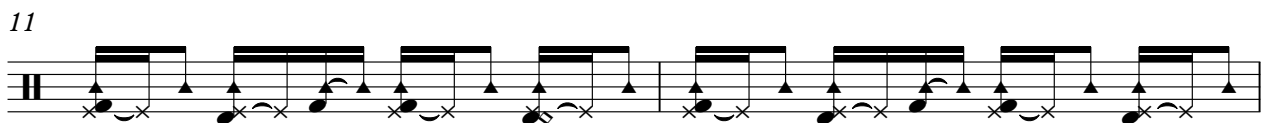

13

15

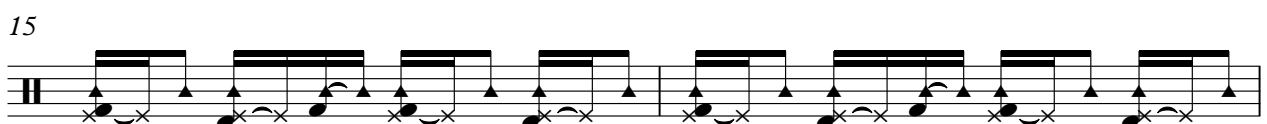

17

19

21

V.S.

32

33

34

35

36

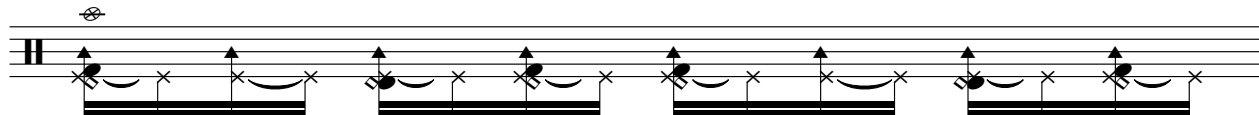

37

38

39

40

41

4

# Percussion

42

43

44

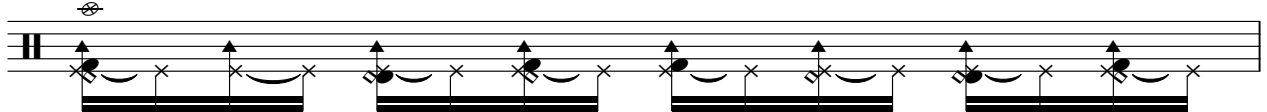

45

46

47

48

49

50

51

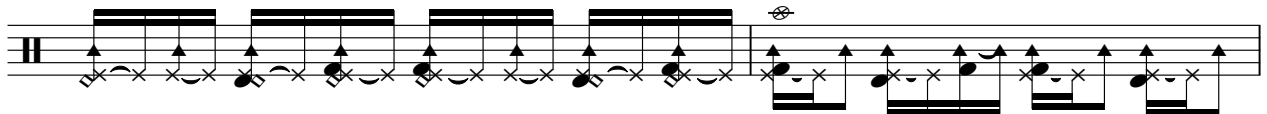

53

55

57

59

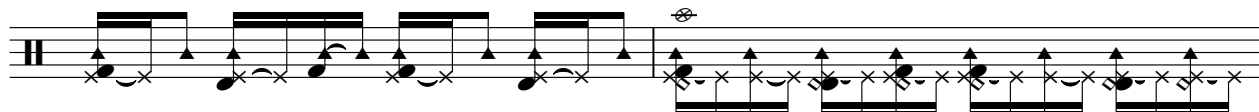

61

62

63

64

65

66

V.S.

Percussion

77

78

79

80

81

82

83

84

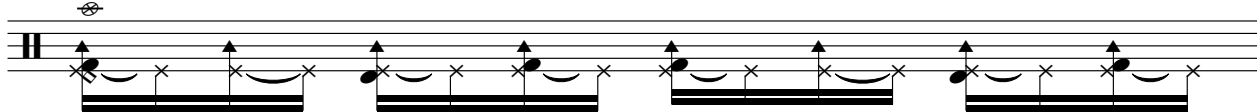

85

86

V.S.

87

88

89

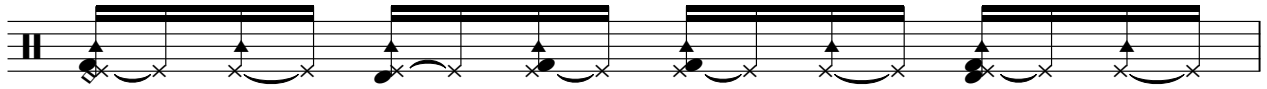

90

91

92

94

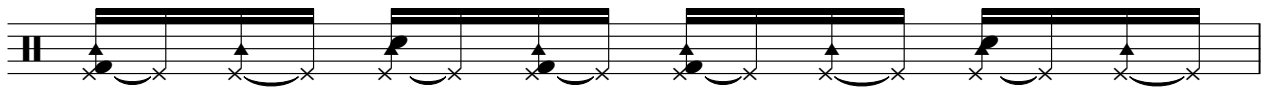

95

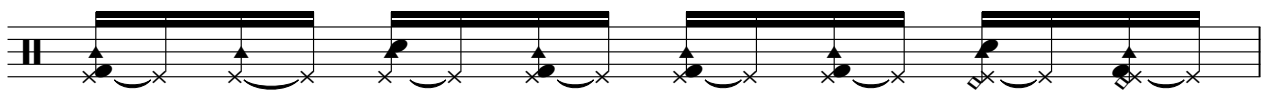

96

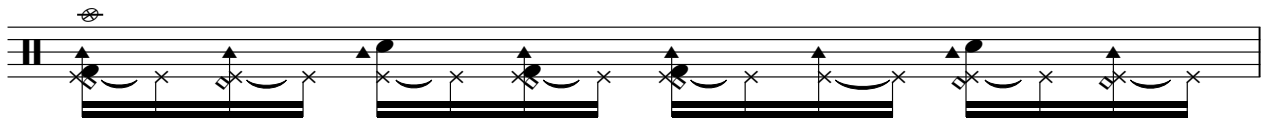

97

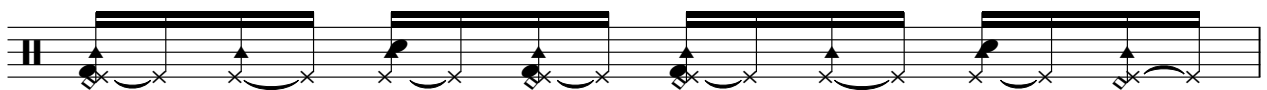

98

100

101

102

103

104

105

106

107

108

V.S.

109

110

111

112

113

114

115

116

117

118

119

120

121

122

123

124

125

126

127

128

V.S.

129

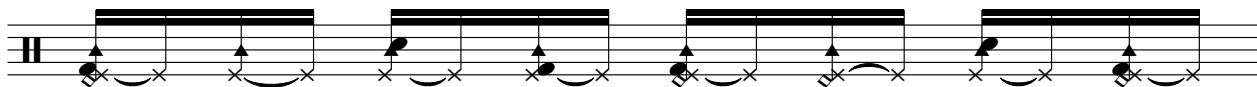

130

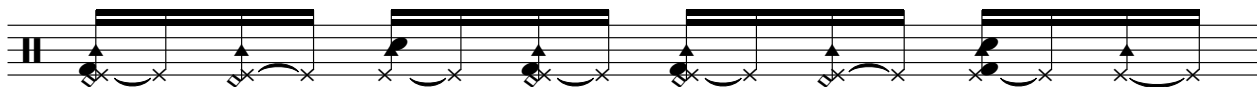

131

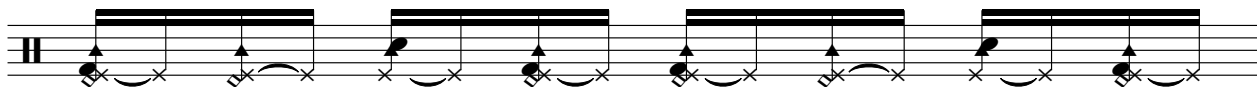

132

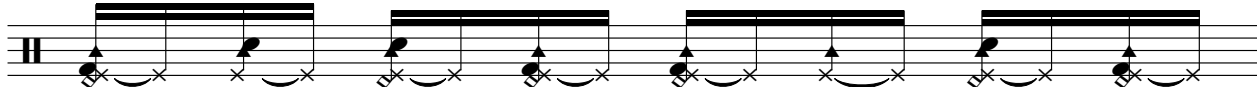

133

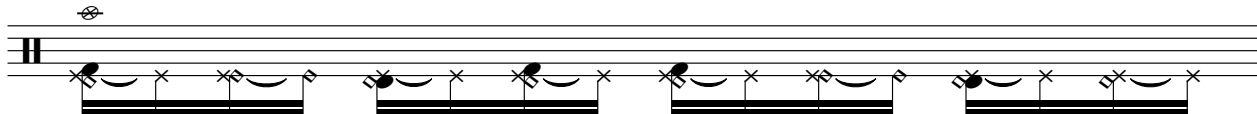

134

135

136

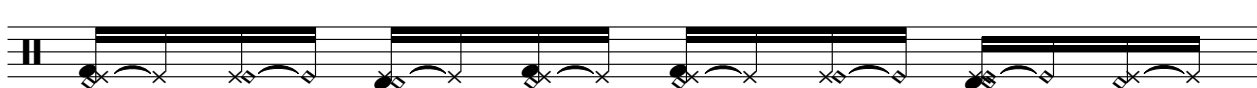

137

138

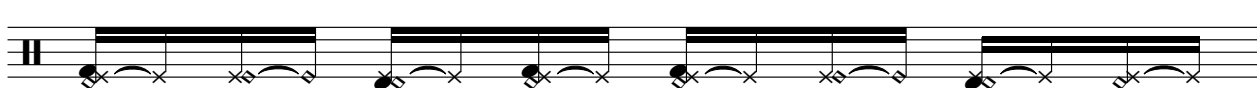

139

140

141

142

143

144

145

146

147

148

V.S.

14

Percussion

149

150

151

152

153 ♩ = 120,000000

154

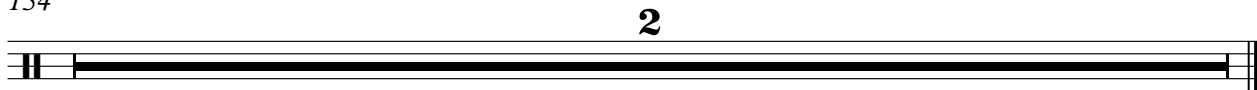

♩ = 200,000000 ♪ = 125,000000

117

121

125

129

132

20

♩ = 120,000000

154

2

Richard Marx - Hazard 2

Kora

♩ = 200,000000 ♩ = 125,000000

2

2

8

51

63

69

76

16

94

3

101

104

108

111

6

3

V.S.

2

Kora

115 23

140

144

148

151 ♩ = 120,000000 2

Richard Marx - Hazard 2

5-string Electric Bass

♩ = 200,000000 ♩ = 125,000000

2 2

8 12

25

31

37

42

47

50 7

59

65

71

77

82

87

92

97

102

108

114

119

124

129

134

141

147

♩ = 120,000000

154

2

# Richard Marx - Hazard 2

## Synth Strings

♩ = 200,000000 ♩ = 125,000000

2

2

8

4

19

28

36

16

58

67

76

25

108

114

16

2

# Synth Strings

133

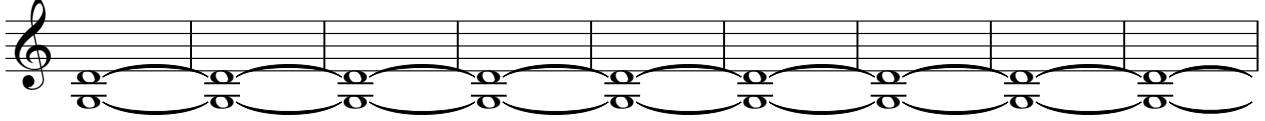

142

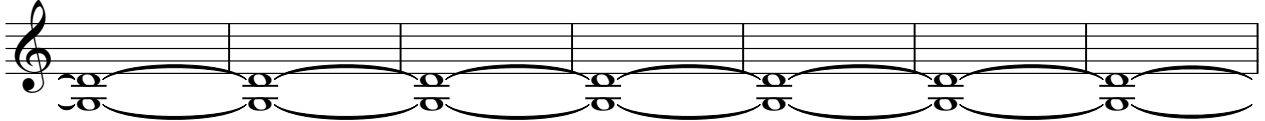

149

♩ = 120,000000

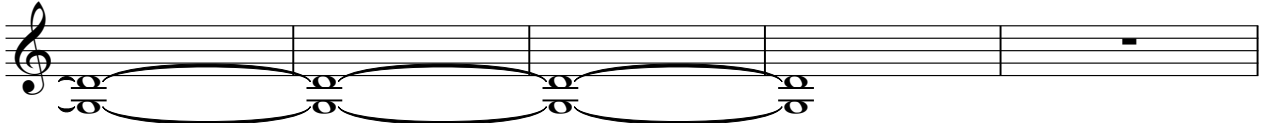

154

2

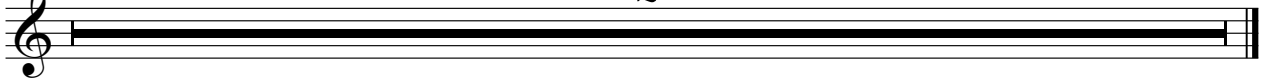

Pad 3 (Polysynth)

Richard Marx - Hazard 2

♩ = 200,000000    ♩ = 125,000000

2

6

15

32

53

60

76

2

141

2

7

154

2

♩ = 120,000000

FX 5 (Brightness)

Richard Marx - Hazard 2

♩ = 200,000000 ♩ = 125,000000

2 2

8 16

29 3 29

64 3

72 30

107 3

114 37 ♩ = 120,000000

154 2

FX 5 (Brightness)

Richard Marx - Hazard 2

♩ = 200,000000 ♩ = 125,000000

2

2

8

27

39

45

51

16

71

76

82

88

24

FX 5 (Brightness)

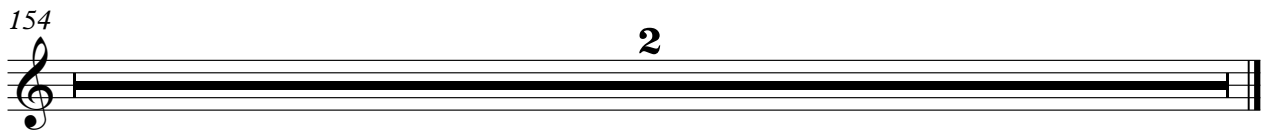
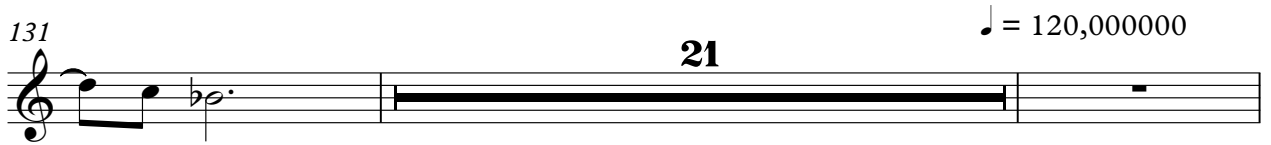

Richard Marx - Hazard 2

Viola

♩ = 200,000000 ♩ = 125,000000

2 2

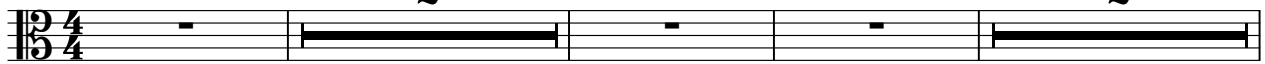

8 28

42

51 24

80

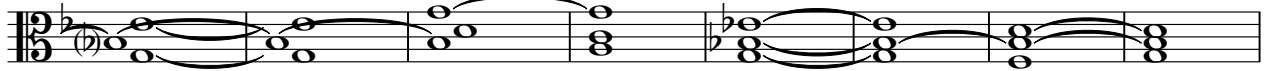

88

96 16

118

126

132 20 ♩ = 120,000000

2

Viola

154

**2**

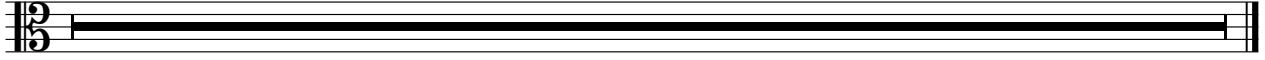

# Richard Marx - Hazard 2

Solo

♩ = 200,000000 ♩ = 125,000000

2

2

8 93 6

109 5

117

124

130

135 2 4

143

148

151 ♩ = 120,000000 2

Telephone

Richard Marx - Hazard 2

♩ = 200,000000 ♩ = 125,000000

8

92

30

133

6

6

148

3

2

♩ = 120,000000

Gunshot

Richard Marx - Hazard 2

♩ = 200,000000 ♩ = 125,000000

4/4

2

2

8

83

92

61

♩ = 120,000000

2