

Richard Rodgers - Lover

♩ = 150,000000

Solo

Drums

Melody

Piano

Guitar

Guitar

Bass

Choir

♩ = 150,000000

Strings

7

Drums

Melody

Piano

Guitar

Bass

Choir

12

Drums

Melody

Piano

Guitar

Bass

Choir

17

Drums

Melody

Piano

Guitar

Bass

Choir

3

21

Drums

Melody

Piano

Guitar

Bass

Choir

25

Drums

Melody

Piano

Guitar

Bass

Choir

29

Drums

Melody

Piano

Guitar

Bass

Choir

34

38

Drums

Melody

Piano

Guitar

Guitar

Bass

Choir

Strings

42

Drums

Melody

Piano

Guitar

Guitar

Bass

Choir

Strings

46

Drums

Melody

Piano

Guitar

Guitar

Bass

Choir

Strings

50

Drums

Melody

Piano

Guitar

Guitar

Bass

Choir

Strings

54

Drums

Melody

Piano

Guitar

Bass

66

Solo
Drums
Piano
Guitar
Bass
Choir

71

Solo
Drums
Piano
Guitar
Bass
Choir

76

Solo
Drums
Piano
Guitar
Bass
Choir

81

Solo
Drums
Piano
Guitar
Bass
Choir

86

91

96

101

109

Drums

Melody

Piano

Guitar

Guitar

Bass

Choir

Strings

- Guitar (Top):** Displays chordal accompaniment with some sustained notes.
- Guitar (Bottom):** Shows a rhythmic pattern of chords and some melodic fragments.
- Choir:** Features a simple vocal line with a few notes.
- Strings:** Shows a low-register accompaniment with sustained chords.

117

Drums
Melody
Piano
Guitar
Guitar
Bass
Strings

122

Drums
Melody
Piano
Guitar
Guitar
Bass
Strings

126

Drums
Melody
Piano
Guitar
Guitar
Bass
Strings

129

Drums
Piano
Guitar
Guitar
Bass
Strings

Solo

Richard Rodgers - Lover

♩ = 150,000000

66

72

80

3

90

37

Drums

Richard Rodgers - Lover

♩ = 150,000000

6/4

6

11

16

21

26

31

36

41

46

V.S.

50

55

60

65

70

75

80

85

90

95

100

105

110

114

118

123

128

Richard Rodgers - Lover

Melody

♩ = 150,000000

2

10

3

20

28

3

38

46

2

55

63

35

104

109

2

2

Melody

115

122

Piano

Richard Rodgers - Lover

♩ = 150,000000

2

7

13

18

23

28

V.S.

63

69

75

80

85

90

96

101

106

112

117

123

128

Guitar

Richard Rodgers - Lover

♩ = 150,000000

34

42

51

48

106

117

125

Richard Rodgers - Lover

Guitar

♩ = 150,000000

2

10

18

26

34

41

47

51

59

65

V.S.

72

80

88

96

103

110

115

123

128

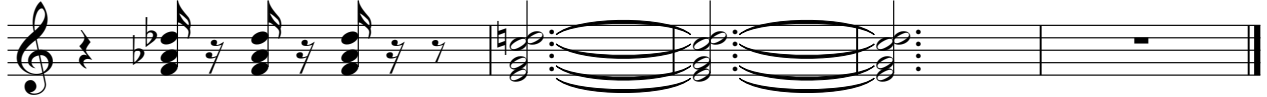

Richard Rodgers - Lover

Bass

♩ = 150,000000

V.S.

76

84

93

99

106

112

119

125

129

Choir

Richard Rodgers - Lover

♩ = 150,000000

2

12

21

31

2

41

51

16

75

84

91

2

2

Choir

99

108

18

Strings

Richard Rodgers - Lover

♩ = 150,000000

34

42

51

48

106

117

125