

Richard Rodgers - Mimi (1932)

♩ = 229,999619

Solo

Drums

Melody

Piano

Guitar

Guitar

Bass

♩ = 229,999619

Violin

5

Drums

Piano

Guitar

Guitar

Bass

Violin

7

Drums

Melody

Piano

Guitar

Guitar

Bass

Violin

10

Drums

Melody

Piano

Guitar

Guitar

Bass

Violin

13

Drums

Melody

Piano

Guitar

Guitar

Bass

Violin

19

Drums

Melody

Piano

Guitar

Guitar

Bass

Violin

21

Drums

Melody

Piano

Guitar

Guitar

Bass

Violin

27

Drums

Melody

Piano

Guitar

Guitar

Bass

Violin

29

Drums

Melody

Piano

Guitar

Guitar

Bass

Violin

31

34

36

Drums

Melody

Piano

Guitar

Guitar

Bass

Violin

38

Solo

Drums

Piano

Guitar

Guitar

Bass

Violin

40

42

44

46

48

Solo

Drums

Piano

Guitar

Guitar

Bass

50

Solo

Drums

Piano

Guitar

Guitar

Bass

53

55

57

Solo

Drums

Piano

Guitar

Guitar

Bass

59

Solo

Drums

Piano

Guitar

Guitar

Bass

61

63

65

67

69

71

73

Drums

Melody

Piano

Guitar

Guitar

Bass

Violin

75

Drums

Melody

Piano

Guitar

Guitar

Bass

Violin

77

Drums

Melody

Piano

Guitar

Guitar

Bass

Violin

3

79

Drums

Melody

Piano

Guitar

Guitar

Bass

Violin

87

89

95

Drums

Melody

Piano

Guitar

Guitar

Bass

Violin

98

Drums

Melody

Piano

Guitar

Guitar

Bass

Violin

100

Drums

Melody

Piano

Guitar

Guitar

Bass

Violin

102

Drums

Piano

Guitar

Guitar

Bass

Violin

Richard Rodgers - Mimi (1932)

Solo

♩ = 229,999619

37

6

41

46

3

3

51

3

56

61

3

66

3

69

35

Richard Rodgers - Mimi (1932)

Drums

♩ = 229,999619

2

6

9

12

15

18

21

24

27

30

V.S.

33

36

39

42

45

48

51

54

57

60

63

66

69

72

75

78

81

84

87

90

V.S.

4

Drums

93

96

99

102

Richard Rodgers - Mimi (1932)

Melody

♩ = 229,999619

6

12

19

26

33

38

33

76

83

90

97

3

Piano

Richard Rodgers - Mimi (1932)

♩ = 229,999619

V.S.

26

31

36

40

45

49

53

57

61

66

70

75

V.S.

78

82

86

89

92

96

100

102

Richard Rodgers - Mimi (1932)

Guitar

♩ = 229,999619

2

5

8

11

14

17

20

23

26

29

3

V.S.

65

69

72

75

78

81

84

87

90

93

V.S.

96

99

102

Richard Rodgers - Mimi (1932)

Guitar

♩ = 229,999619

2

3

4

6

9

12

14

17

19

21

23

V.S.

50

53

55

57

59

61

63

66

68

70

V.S.

95

98

100

102

Richard Rodgers - Mimi (1932)

Bass

♩ = 229,999619

2

8

14

20

26

33

39

43

48

53

V.S.

58

63

68

73

78

84

90

96

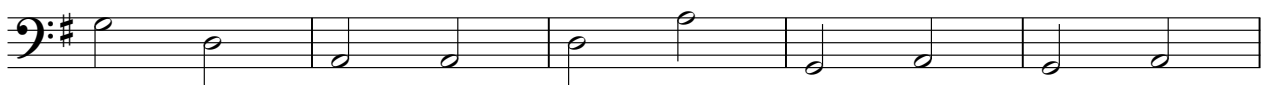

101

Violin

Richard Rodgers - Mimi (1932)

♩ = 229,999619

4

11

20

28

36 32

73

82

91

99

3