

Richard S Quinn - Aux Portes Du Matin

♩ = 92,000549

VIBRAPHONE

MUTED GTR

STEEL GTR

FRETLESS

CHOIR AAHS

6

DRUMS

MUTED GTR

STEEL GTR

FRETLESS

CHOIR AAHS

2

8

DRUMS

MUTED GTR

STEEL GTR

FRETLESS

CHOIR AAHS

9

DRUMS

STEEL GTR

MUTED GTR

STEEL GTR

11

13

14

TRUMPET

DRUMS

STEEL GTR

MUTED GTR

15

TRUMPET

DRUMS

STEEL GTR

MUTED GTR

17

TRUMPET

DRUMS

STEEL GTR

MUTED GTR

19

TRUMPET

DRUMS

STEEL GTR

MUTED GTR

FRETLESS

21

TRUMPET

DRUMS

STEEL GTR

MUTED GTR

FRETLESS

23

TRUMPET

DRUMS

STEEL GTR

MUTED GTR

FRETLESS

25

TRUMPET

DRUMS

STEEL GTR

MUTED GTR

STEEL GTR

FRETLESS

27

TRUMPET

DRUMS

STEEL GTR

MUTED GTR

FRETLESS

29

TRUMPET

DRUMS

STEEL GTR

MUTED GTR

FRETLESS

31

TRUMPET

DRUMS

STEEL GTR

MUTED GTR

FRETLESS

33

TRUMPET

DRUMS

STEEL GTR

MUTED GTR

FRETLESS

35

TRUMPET

DRUMS

STEEL GTR

MUTED GTR

FRETLESS

37

TRUMPET

DRUMS

STEEL GTR

FRETLESS

39

TRUMPET

DRUMS

STEEL GTR

FRETLESS

41

TRUMPET

DRUMS

STEEL GTR

FRETLESS

43

TRUMPET

DRUMS

STEEL GTR

FRETLESS

45

TRUMPET

DRUMS

STEEL GTR

FRETLESS

47

TRUMPET

DRUMS

STEEL GTR

FRETLESS

49

TRUMPET

DRUMS

VIBRAPHONE

STEEL GTR

FRETLESS

50

TRUMPET

DRUMS

VIBRAPHONE

STEEL GTR

FRETLESS

51

TRUMPET

DRUMS

VIBRAPHONE

STEEL GTR

FRETLESS

52

TRUMPET

DRUMS

VIBRAPHONE

STEEL GTR

FRETLESS

53

TRUMPET

DRUMS

VIBRAPHONE

STEEL GTR

FRETLESS

54

TRUMPET

DRUMS

VIBRAPHONE

STEEL GTR

FRETLESS

55

TRUMPET

DRUMS

VIBRAPHONE

STEEL GTR

FRETLESS

56

TRUMPET

DRUMS

VIBRAPHONE

STEEL GTR

FRETLESS

57

TRUMPET

DRUMS

VIBRAPHONE

STEEL GTR

FRETLESS

58

TRUMPET

DRUMS

VIBRAPHONE

STEEL GTR

FRETLESS

59

TRUMPET

DRUMS

VIBRAPHONE

STEEL GTR

FRETLESS

60

TRUMPET

DRUMS

VIBRAPHONE

STEEL GTR

FRETLESS

61

DRUMS

VIBRAPHONE

STEEL GTR

FRETLESS

CHOIR AAHS

62

TRUMPET

DRUMS

STEEL GTR

FRETLESS

CHOIR AAHS

64

TRUMPET

DRUMS

STEEL GTR

FRETLESS

CHOIR AAHS

66

TRUMPET

DRUMS

STEEL GTR

FRETLESS

CHOIR AAHS

68

TRUMPET

DRUMS

STEEL GTR

FRETLESS

CHOIR AAHS

70

TRUMPET

DRUMS

STEEL GTR

FRETLESS

CHOIR AAHS

72

TRUMPET

DRUMS

STEEL GTR

FRETLESS

74

TRUMPET

DRUMS

STEEL GTR

FRETLESS

76

DRUMS

STEEL GTR

FRETLESS

78

DRUMS

STEEL GTR

FRETLESS

CHOIR AAHS

80

TRUMPET

DRUMS

STEEL GTR

FRETLESS

CHOIR AAHS

82

TRUMPET

DRUMS

STEEL GTR

FRETLESS

CHOIR AAHS

84

TRUMPET

DRUMS

STEEL GTR

FRETLESS

CHOIR AAHS

86

TRUMPET

DRUMS

STEEL GTR

FRETLESS

CHOIR AAHS

88

TRUMPET

DRUMS

STEEL GTR

FRETLESS

CHOIR AAHS

90

TRUMPET

DRUMS

STEEL GTR

FRETLESS

CHOIR AAHS

91

TRUMPET

DRUMS

STEEL GTR

FRETLESS

CHOIR AAHS

92

TRUMPET

DRUMS

STEEL GTR

FRETLESS

CHOIR AAHS

94

TRUMPET

DRUMS

STEEL GTR

FRETLESS

CHOIR AAHS

96

TRUMPET

DRUMS

STEEL GTR

FRETLESS

CHOIR AAHS

98

TRUMPET

DRUMS

STEEL GTR

FRETLESS

CHOIR AAHS

99

TRUMPET

DRUMS

STEEL GTR

FRETLESS

CHOIR AAHS

100

TRUMPET

DRUMS

STEEL GTR

FRETLESS

CHOIR AAHS

102

TRUMPET

DRUMS

STEEL GTR

FRETLESS

CHOIR AAHS

104

TRUMPET

DRUMS

STEEL GTR

FRETLESS

106

TRUMPET

DRUMS

STEEL GTR

FRETLESS

CHOIR AAHS

108

DRUMS

STEEL GTR

FRETLESS

CHOIR AAHS

TRUMPET

Richard S Quinn - Aux Portes Du Matin

♩ = 92,000549

13

17

21

24

28

32

37

41

44

49

53

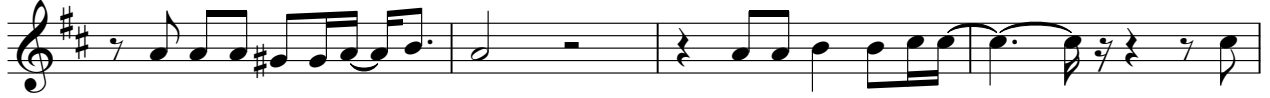

57

62

66

70

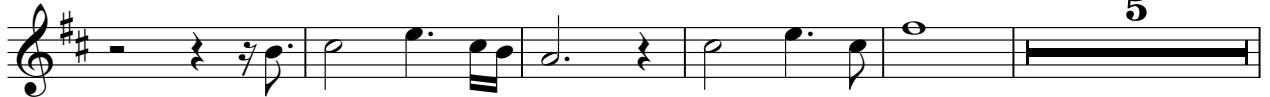

80

84

88

92

TRUMPET

96

100

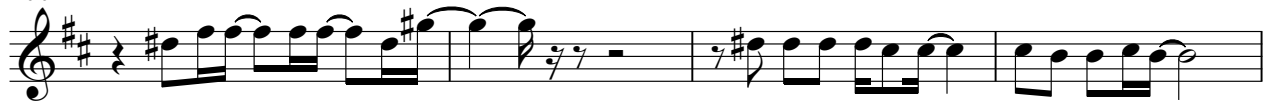

104

4

DRUMS

Richard S Quinn - Aux Portes Du Matin

♩ = 92,000549

5

8

10

13

15

17

20

22

24

26

V.S.

DRUMS

28

30

32

34

36

38

40

42

44

46

DRUMS

V.S.

## DRUMS

DRUMS

88

90

92

94

96

98

100

102

104

106

V.S.

6

DRUMS

107

3

VIBRAPHONE

Richard S Quinn - Aux Portes Du Matin

♩ = 92,000549

47

50

52

54

56

58

60

61

50

Detailed description of the musical score: The score is written for vibraphone in 4/4 time. The tempo is marked as ♩ = 92,000549. The key signature has one sharp (F#). The score consists of eight staves of music. The first staff (measure 47) begins with a fermata. The subsequent staves (measures 50-60) feature intricate rhythmic patterns with many beamed notes, primarily in the treble clef, with a corresponding bass line in the bass clef. The final staff (measure 61) ends with a fermata and the number 50.

STEEL GTR

Richard S Quinn - Aux Portes Du Matin

♩ = 92,000549

8

13

17

21

25

28

32

35

39

43

V.S.

STEEL GTR

48

52

56

60

63

67

71

76

80

84

Richard S Quinn - Aux Portes Du Matin

MUTED GTR

♩ = 92,000549

3

7

9

11

13

15

17

19

21

23

V.S.

2

MUTED GTR

25

27

29

31

33

35

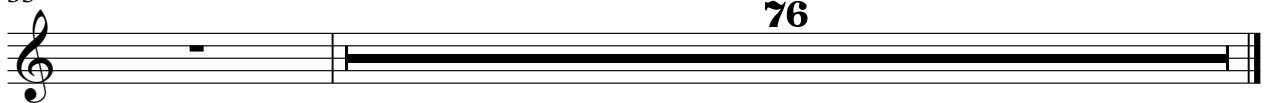

76

STEEL GTR

Richard S Quinn - Aux Portes Du Matin

♩ = 92,000549

4

10

2 11

25

85

FRETLESS

Richard S Quinn - Aux Portes Du Matin

♩ = 92,000549

4 3

12 6

23

29

35

40

48

54

60

66

V.S.

CHOIR AAHS

Richard S Quinn - Aux Portes Du Matin

♩ = 92,000549

9 52

65

71 7

83

91

98

103 2 2 2