

Rick Astley - Cry For Help

♩ = 89,001755

ACOUBASS

A.PIANO 2

7

BASS DRUM

CLOSED H.

RIM SHOT

SHAKER

NYLON GTR

ACOUBASS

STRINGS

A.PIANO 2

10

BASS DRUM

CLOSED H.

RIM SHOT

SHAKER

NYLON GTR

ACOUBASS

STRINGS

A.PIANO 2

MELODY

13

BASS DRUM  
CLOSED H.  
RIM SHOT  
SHAKER  
NYLON GTR  
ACOU BASS  
A.PIANO 2  
MELODY

16

BASS DRUM  
CLOSED H.  
RIM SHOT  
SHAKER  
NYLON GTR  
ACOU BASS  
A.PIANO 2  
MELODY

19

BASS DRUM

CLOSED H.

RIM SHOT

SHAKER

NYLON GTR

ACOU BASS

STRINGS

A.PIANO 2

MELODY

22

BASS DRUM

CLOSED H.

RIM SHOT

SHAKER

NYLON GTR

ACOU BASS

STRINGS

A.PIANO 2

MELODY

25

BASS DRUM  
CLOSED H.  
RIM SHOT  
SHAKER  
NYLON GTR  
ACOU BASS  
STRINGS  
A.PIANO 2  
MELODY

28

BASS DRUM  
CLOSED H.  
RIM SHOT  
SHAKER  
ACOU BASS  
STRINGS  
A.PIANO 2  
MELODY

31

BASS DRUM  
CLOSED H.  
RIM SHOT  
SHAKER  
ACOU BASS  
A.PIANO 2  
MELODY

34

BASS DRUM  
CLOSED H.  
RIM SHOT  
SHAKER  
NYLON GTR  
ACOU BASS  
A.PIANO 2  
MELODY

37

BASS DRUM  
CLOSED H.  
RIM SHOT  
SHAKER  
NYLON GTR  
ACOU BASS  
A.PIANO 2  
MELODY

40

BASS DRUM  
CLOSED H.  
RIM SHOT  
SHAKER  
NYLON GTR  
ACOU BASS  
STRINGS  
A.PIANO 2  
MELODY

43

BASS DRUM

CLOSED H.

RIM SHOT

SHAKER

NYLON GTR

ACOU BASS

STRINGS

A.PIANO 2

MELODY

46

BASS DRUM

CLOSED H.

OPEN HIHA

RIM SHOT

SHAKER

NYLON GTR

ACOU BASS

STRINGS

A.PIANO 2

MELODY

49

BASS DRUM  
CLOSED H.  
OPEN HIHA  
RIM SHOT  
SHAKER  
NYLON GTR  
ACOU BASS  
STRINGS  
A.PIANO 2  
MELODY

52

BASS DRUM  
CLOSED H.  
RIM SHOT  
SHAKER  
NYLON GTR  
ACOU BASS  
STRINGS  
A.PIANO 2  
MELODY

55

BASS DRUM  
CLOSED H.  
RIM SHOT  
SHAKER  
NYLON GTR  
ACOU BASS  
STRINGS  
A.PIANO 2  
MELODY

58

BASS DRUM  
CLOSED H.  
RIM SHOT  
SHAKER  
NYLON GTR  
ACOU BASS  
STRINGS  
A.PIANO 2

61

BASS DRUM  
CLOSED H.  
OPEN HIHA  
RIM SHOT  
SHAKER  
NYLON GTR  
ACOU BASS  
STRINGS  
A.PIANO 2  
MELODY

64

BASS DRUM  
CLOSED H.  
OPEN HIHA  
RIM SHOT  
SHAKER  
NYLON GTR  
ACOU BASS  
STRINGS  
A.PIANO 2  
MELODY

67

BASS DRUM

CLOSED H.

OPEN HIHA

RIM SHOT

SHAKER

NYLON GTR

ACOU BASS

STRINGS

A.PIANO 2

MELODY

70

SNARE DRU

BASS DRUM

CLOSED H.

OPEN HIHA

LOW TOM

CRASH CYM

RIM SHOT

SHAKER

HIGH TOM

MID TOM

NYLON GTR

ACOU BASS

STRINGS

A.PIANO 2

MELODY

73

76

SNARE DRU

BASS DRUM

CLOSED H.

OPEN HIHA

RIDE CYMB

SHAKER

NYLON GTR

ACOU BASS

STRINGS

A.PIANO 2

MELODY

79

SNARE DRU

BASS DRUM

CLOSED H.

OPEN HIHA

LOWTOM

RIDE CYMB

CRASH CYM

SHAKER

MID TOM

NYLON GTR

ACOU BASS

STRINGS

A.PIANO 2

MELODY

82

SNARE DRUM

BASS DRUM

CLOSED H.

OPEN HIHA

RIDE CYMB

SHAKER

NYLON GTR

ACOU BASS

STRINGS

A.PIANO 2

MELODY

85

SNARE DRU  
BASS DRUM  
CLOSED H.  
OPEN HIHA  
LOWTOM  
RIDE CYMB  
CRASH CYM  
SHAKER  
MID TOM  
NYLON GTR  
ACOU BASS  
STRINGS  
A.PIANO 2  
MELODY

88

SNARE DRU

BASS DRUM

CLOSED H.

OPEN HIHA

RIDE CYMB

SHAKER

NYLON GTR

ACOU BASS

STRINGS

A.PIANO 2

MELODY

91

SNARE DRU

BASS DRUM

CLOSED H.

OPEN HIHA

RIDE CYMB

SHAKER

NYLON GTR

ACOU BASS

STRINGS

A.PIANO 2

MELODY

93

SNARE DRU

BASS DRUM

CLOSED H.

OPEN HIHA

LOW TOM

RIDE CYMB

CRASH CYM

SHAKER

MID TOM

NYLON GTR

ACOU BASS

STRINGS

A.PIANO 2

MELODY

SNARE DRU

Rick Astley - Cry For Help

♩ = 89,001755

**71**

4/4

**75**

**81**

**87**

**92**

**4**

BASS DRUM

Rick Astley - Cry For Help

♩ = 89,001755

6

12

18

24

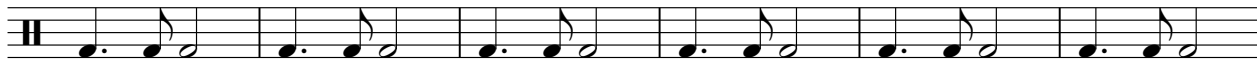

30

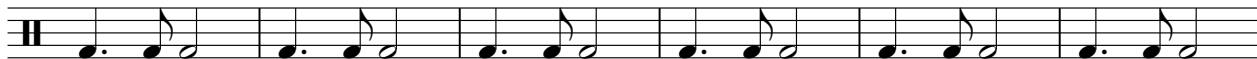

36

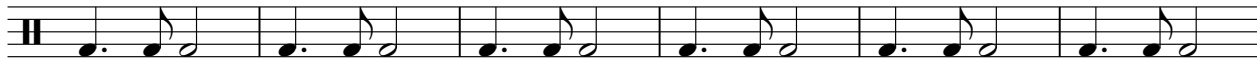

42

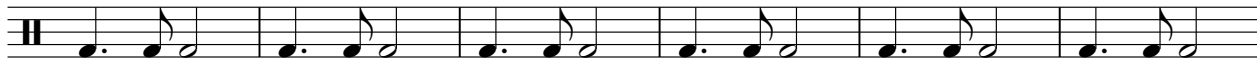

48

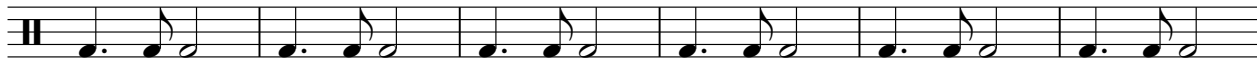

54

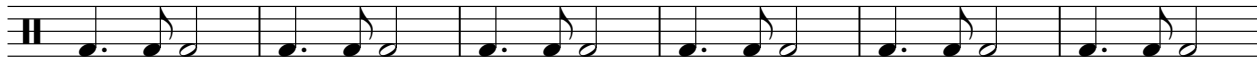

60

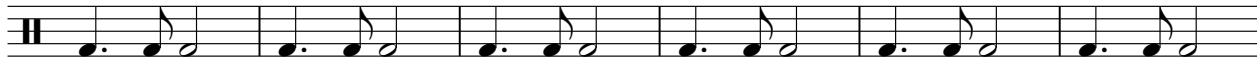

V.S.

2

# BASS DRUM

66

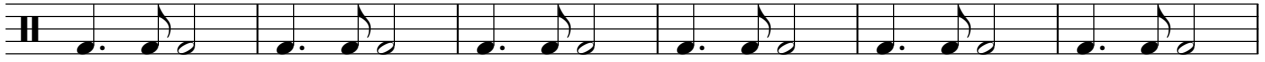

72

77

82

86

91

CLOSED H.

Rick Astley - Cry For Help

♩ = 89,001755

6

6/4

Tab for measures 1-6. Measure 1 is a whole rest. Measures 2-6 show a rhythmic pattern of eighth notes with 'x' marks above them.

9

Tab for measures 7-9. Measures 7-9 show a rhythmic pattern of eighth notes with 'x' marks above them.

12

Tab for measures 10-12. Measures 10-12 show a rhythmic pattern of eighth notes with 'x' marks above them.

15

Tab for measures 13-15. Measures 13-15 show a rhythmic pattern of eighth notes with 'x' marks above them.

18

Tab for measures 16-18. Measures 16-18 show a rhythmic pattern of eighth notes with 'x' marks above them.

21

Tab for measures 19-21. Measures 19-21 show a rhythmic pattern of eighth notes with 'x' marks above them.

24

Tab for measures 22-24. Measures 22-24 show a rhythmic pattern of eighth notes with 'x' marks above them.

27

Tab for measures 25-27. Measures 25-27 show a rhythmic pattern of eighth notes with 'x' marks above them.

30

Tab for measures 28-30. Measures 28-30 show a rhythmic pattern of eighth notes with 'x' marks above them.

33

Tab for measures 31-33. Measures 31-33 show a rhythmic pattern of eighth notes with 'x' marks above them.

V.S.

2

CLOSED H.

36

39

42

45

48

51

54

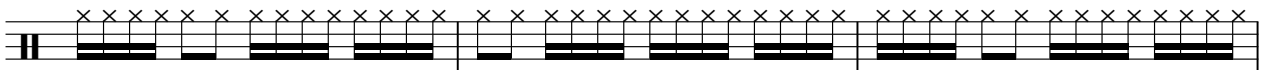

57

60

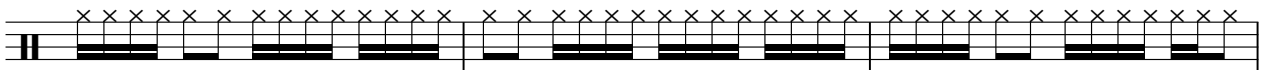

63

OPEN HIHA

Rick Astley - Cry For Help

♩ = 89,001755

**46**

51

**10**

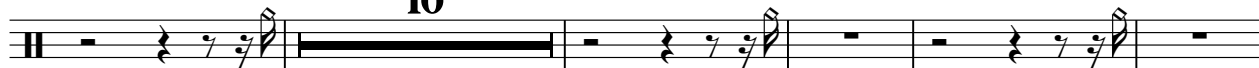

66

**3**

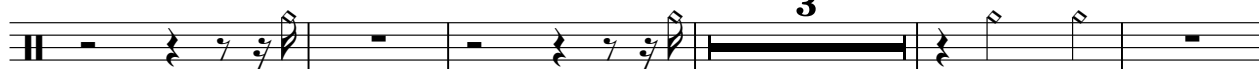

74

79

85

91

**3**

LOWTOM

Rick Astley - Cry For Help

♩ = 89,001755

**71** **6**

**80** **6** **6**

**93** **4**

RIDE CYMB

Rick Astley - Cry For Help

♩ = 89,001755

**72**

77

83

89

92

**3**

CRASH CYM

Rick Astley - Cry For Help

♩ = 89,001755

71 6

81

6 5 3

# RIM SHOT

## Rick Astley - Cry For Help

♩ = 89,001755

**6**

12

18

24

30

36

42

48

54

60

V.S.

2

# RIM SHOT

66

70

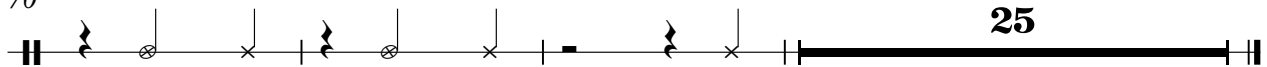

SHAKER

Rick Astley - Cry For Help

♩ = 89,001755

6

9

11

13

15

17

19

21

23

25

V.S.

SHAKER

27

29

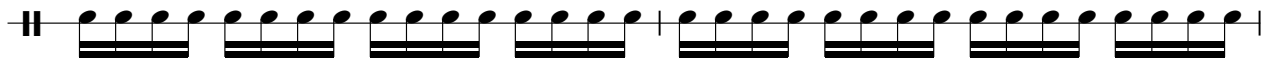

31

33

35

37

39

41

43

45

SHAKER

47

49

51

53

55

57

59

61

63

65

V.S.

67

69

71

73

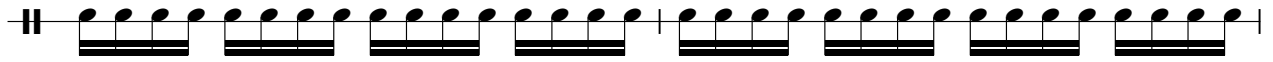

75

77

79

81

83

85

SHAKER

87

89

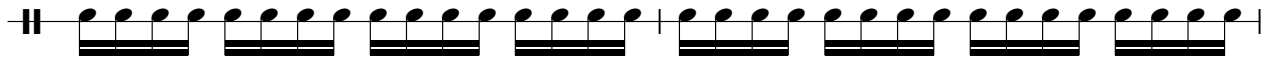

91

93

HIGHTOM

Rick Astley - Cry For Help

♩ = 89,001755

**71** **25**

MID TOM

Rick Astley - Cry For Help

♩ = 89,001755

**71** **6**

80

**6** **6** **4**

♩ = 89,001755

6

9

12

15

18

20

22

25

6

62

65

68

70

72

75

80

83

88

91

ACOU BASS

Rick Astley - Cry For Help

♩ = 89,001755

2

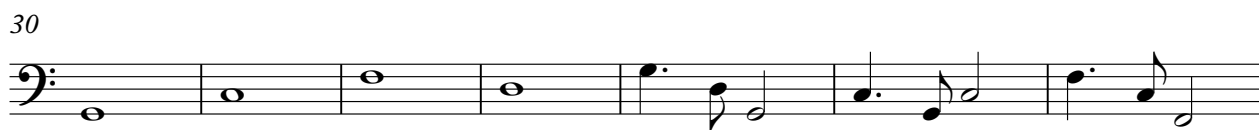
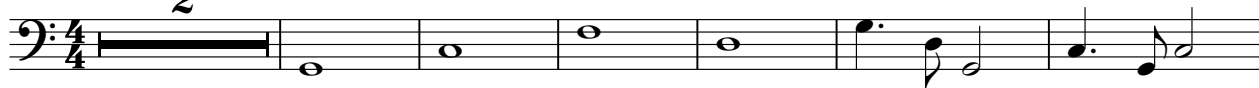

V.S.

49

53

57

62

68

72

76

80

83

87

ACOU BASS

90

93

Rick Astley - Cry For Help

STRINGS

♩ = 89,001755

6 8

20 25 28

12 46 49

53 58 66 73 8

V.S.

2  
78

STRINGS

84

90

2

Rick Astley - Cry For Help

A.PIANO 2

♩ = 89,001755

2

5

8

11

14

17

20

24

27

31

V.S.

Rick Astley - Cry For Help

MELODY

♩ = 89,001755

10

14

18

23

27

2

34

38

42

47

51

V.S.

