

# Rick Astley - I'll Never Fall In Love Again

♩ = 149,001694

Tenor Saxophone

Timpani

Percussion

Vibraphone

Pedal Steel Guitar

Acoustic Bass

Alto

♩ = 149,001694

Contrabass

Solo

4

Perc.

P. S. Gtr.

A. Bass

Cb.

Solo

6

Ten. Sax.

Perc.

Vib.

P. S. Gtr.

A. Bass

Cb.

Solo

8

Ten. Sax.

Perc.

Vib.

P. S. Gtr.

A. Bass

Solo

10

Ten. Sax.

Perc.

Vib.

P. S. Gtr.

A. Bass

Solo

12

Ten. Sax.

Perc.

Vib.

P. S. Gtr.

A. Bass

Solo

14

Ten. Sax.

Perc.

Vib.

P. S. Gtr.

A. Bass

A.

Cb.

Solo

16

Ten. Sax.

Perc.

Vib.

P. S. Gtr.

A. Bass

A.

Cb.

Solo

18

Ten. Sax.

Perc.

Vib.

P. S. Gtr.

A. Bass

A.

Cb.

Solo

20

Ten. Sax.

Perc.

Vib.

P. S. Gtr.

A. Bass

Cb.

Solo

Ten. Sax.

Timp.

Perc.

Vib.

P. S. Gtr.

A. Bass

A.

Cb.

Solo

24

Ten. Sax.

Perc.

Vib.

P. S. Gtr.

A. Bass

A.

Cb.

Solo

26

Ten. Sax.

Perc.

Vib.

P. S. Gtr.

A. Bass

A.

Cb.

Solo

28

Ten. Sax.

Perc.

Vib.

P. S. Gtr.

A. Bass

A.

Cb.

Solo

30

Ten. Sax.

Perc.

Vib.

P. S. Gtr.

A. Bass

A.

Cb.

Solo

32

Ten. Sax.

Perc.

Vib.

P. S. Gtr.

A. Bass

A.

Cb.

Solo

34

Ten. Sax.

Perc.

Vib.

P. S. Gtr.

A. Bass

A.

Cb.

Solo

36

Ten. Sax.

Perc.

Vib.

P. S. Gtr.

A. Bass

Cb.

Solo

38

Ten. Sax.

Perc.

Vib.

P. S. Gtr.

A. Bass

Cb.

Solo

40

Ten. Sax.  
Perc.  
Vib.  
P. S. Gtr.  
A. Bass  
Cb.  
Solo

42

Ten. Sax.  
Perc.  
Vib.  
P. S. Gtr.  
A. Bass  
Cb.  
Solo

44

Ten. Sax.  
Perc.  
Vib.  
P. S. Gtr.  
A. Bass  
Cb.  
Solo

46

Ten. Sax.  
Perc.  
Vib.  
P. S. Gtr.  
A. Bass  
A.  
Cb.  
Solo

48

Ten. Sax.

Perc.

Vib.

P. S. Gtr.

A. Bass

A.

Cb.

Solo

50

Ten. Sax.

Perc.

Vib.

P. S. Gtr.

A. Bass

A.

Cb.

Solo

52

Ten. Sax.

Perc.

Vib.

P. S. Gtr.

A. Bass

Cb.

Solo

54

Ten. Sax.

Timp.

Perc.

Vib.

P. S. Gtr.

A. Bass

A.

Cb.

Solo

56

Ten. Sax.

Perc.

Vib.

P. S. Gtr.

A. Bass

A.

Cb.

Solo

58

Ten. Sax.

Perc.

Vib.

P. S. Gtr.

A. Bass

A.

Cb.

Solo

60

Ten. Sax.

Perc.

Vib.

P. S. Gtr.

A. Bass

A.

Cb.

Solo

62

Ten. Sax.

Perc.

Vib.

P. S. Gtr.

A. Bass

A.

Cb.

Solo

64

Ten. Sax.  
Perc.  
Vib.  
P. S. Gtr.  
A. Bass  
A.  
Cb.  
Solo

||

66

Ten. Sax.  
Perc.  
Vib.  
P. S. Gtr.  
A. Bass  
A.  
Cb.  
Solo

3

68

Perc.

Vib.

P. S. Gtr.

A. Bass

Cb.

Solo

70

Ten. Sax.

Perc.

Vib.

P. S. Gtr.

A. Bass

Cb.

Solo

72

74

76

Ten. Sax.  
Perc.  
Vib.  
P. S. Gtr.  
A. Bass  
Cb.  
Solo

78

Ten. Sax.  
Perc.  
Vib.  
P. S. Gtr.  
A. Bass  
Cb.  
Solo

80

Ten. Sax.

Perc.

Vib.

P. S. Gtr.

A. Bass

Cb.

Solo

82

Ten. Sax.

Perc.

Vib.

P. S. Gtr.

A. Bass

Cb.

Solo

84

86

87

Ten. Sax.

Timp.

Perc.

Vib.

P. S. Gtr.

A. Bass

A.

Cb.

Solo

89

Ten. Sax.

Perc.

Vib.

P. S. Gtr.

A. Bass

A.

Cb.

Solo

91

Ten. Sax.

Perc.

Vib.

P. S. Gtr.

A. Bass

A.

Cb.

Solo

93

Ten. Sax.

Perc.

Vib.

P. S. Gtr.

A. Bass

A.

Cb.

Solo

||

94

Ten. Sax.

Perc.

Vib.

P. S. Gtr.

A. Bass

A.

Cb.

Solo

96

Ten. Sax.

Perc.

Vib.

P. S. Gtr.

A. Bass

A.

Cb.

Solo

98

Ten. Sax.

Timp.

Perc.

Vib.

P. S. Gtr.

A. Bass

A.

Cb.

Solo

100

102

Tenor Saxophone

Rick Astley - I'll Never Fall In Love Again

♩ = 149,001694

6

10

13

16

20

24

28

32

35

## Tenor Saxophone

Tenor Saxophone

75

78

82

86

90

93

97

100

Timpani

Rick Astley - I'll Never Fall In Love Again

♩ = 149,001694

**21**

21

**30**

24

30

**30**

55

30

86

**10** **7**

88

10

7

# Rick Astley - I'll Never Fall In Love Again

## Percussion

♩ = 149,001694

**2**

5

8

12

15

18

21

23

26

29

V.S.

32

32

35

35

38

38

41

41

44

44

47

47

50

50

53

53

56

56

59

59

62

65

68

71

74

77

80

83

86

88

V.S.

91

94

97

100

Vibraphone

Rick Astley - I'll Never Fall In Love Again

♩ = 149,001694

6

11

16

21

25

29

32

35

39

44

V.S.

48

52

56

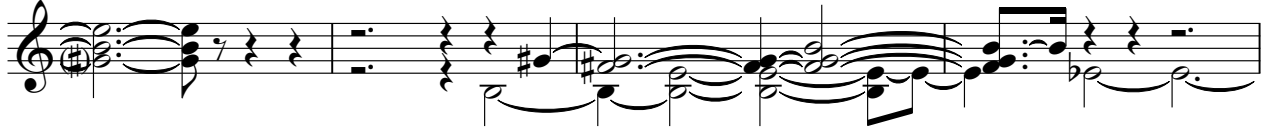

60

63

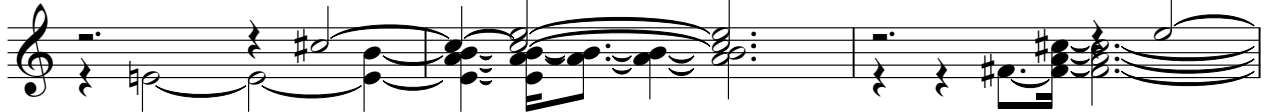

66

69

73

78

83

87

91

94

97

100

Pedal Steel Guitar

Rick Astley - I'll Never Fall In Love Again

♩ = 149,001694

2

5

7

9

11

13

15

17

19

21

V.S.

Pedal Steel Guitar

23

25

27

29

31

33

35

37

39

41

Pedal Steel Guitar

43

45

47

49

51

53

55

57

59

61

Pedal Steel Guitar

63

65

67

69

71

73

75

77

79

81

83

85

87

89

91

93

95

97

100

102

# Rick Astley - I'll Never Fall In Love Again

Acoustic Bass

♩ = 149,001694

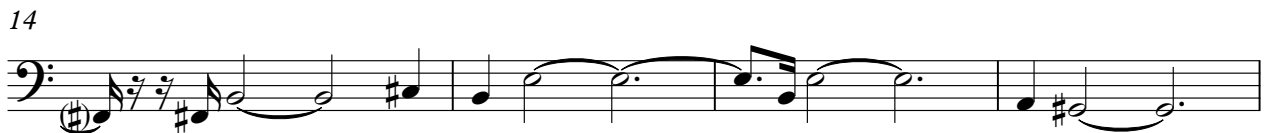

V.S.

42

46

50

54

58

62

65

69

74

78

82

86

90

94

98

101

# Rick Astley - I'll Never Fall In Love Again

Alto

♩ = 149,001694

14

19

26

31

36

51

58

63

66

19

2

Alto

87

92

97

101

Contrabass

Rick Astley - I'll Never Fall In Love Again

♩ = 149,001694

4

8

7

19

23

28

33

38

43

47

51

V.S.

2

55

60

65

69

74

79

83

87

92

97

Contrabass

101

Contrabass

3

# Rick Astley - I'll Never Fall In Love Again

Solo

♩ = 149,001694

5

8

10

12

14

16

18

21

24

V.S.

V.S.
