

Rick Astley - Never Gonna Give You Up

♩ = 113,999954

Sax

DRUMS

Mtd Guita

Synth Bas

Vocal Pad

Rhodes

Brass

♩ = 113,999954

Strings

4

DRUMS

Bongos

Mtd Guita

Synth Bas

Vocal Pad

Rhodes

Strings

6

DRUMS

Bongos

Mtd Guita

Synth Bas

Vocal Pad

Rhodes

Brass

Strings

- Vocal Pad:** Utilizes sustained chords and long notes, creating a harmonic backdrop for the other instruments.
- Rhodes:** Plays sustained chords, primarily in the lower register, contributing to the overall harmonic texture.

10

DRUMS

Bongos

Mtd Guita

Synth Bas

Vocal Pad

Rhodes

Brass

Strings

12

Sax

DRUMS

Bongos

Mtd Guita

Synth Bas

Rhodes

14

Sax

DRUMS

Bongos

Mtd Guita

Synth Bas

Rhodes

Brass

16

Sax

DRUMS

Bongos

Mtd Guita

Synth Bas

Rhodes

18

20

22

24

26

Sax

DRUMS

Bongos

Mtd Guita

Synth Bas

Vocal Pad

Rhodes

Brass

Strings

28

Sax

DRUMS

Bongos

Mtd Guita

Synth Bas

Vocal Pad

Rhodes

Strings

30

Sax

DRUMS

Bongos

Mtd Guita

Synth Bas

Vocal Pad

Rhodes

Brass

Strings

32

Sax

DRUMS

Bongos

Mtd Guita

Synth Bas

Rhodes

34

Sax

DRUMS

Bongos

Mtd Guita

Synth Bas

Rhodes

Brass

36

Sax

DRUMS

Bongos

Mtd Guita

Synth Bas

Rhodes

38

40

42

44

46

Sax

DRUMS

Bongos

Mtd Guita

Synth Bas

Vocal Pad

Rhodes

Brass

Strings

48

Sax

DRUMS

Bongos

Mtd Guita

Synth Bas

Vocal Pad

Rhodes

Strings

50

52

Sax

DRUMS

Bongos

Mtd Guita

Synth Bas

Vocal Pad

Rhodes

Strings

54

Sax

DRUMS

Bongos

Mtd Guita

Synth Bas

Vocal Pad

Rhodes

Brass

Strings

56

58

60

62

DRUMS

Bongos

Mtd Guita

Synth Bas

Vocal Pad

Rhodes

64

DRUMS

Bongos

Mtd Guita

Synth Bas

Vocal Pad

Rhodes

66

DRUMS

Bongos

Mtd Guita

Synth Bas

Vocal Pad

Rhodes

68

DRUMS

Bongos

Mtd Guita

Synth Bas

Vocal Pad

Rhodes

Brass

70

DRUMS

Bongos

Mtd Guita

Synth Bas

Vocal Pad

Rhodes

Brass

72

DRUMS

Bongos

Mtd Guita

Synth Bas

Vocal Pad

Rhodes

Brass

74

DRUMS

Bongos

Mtd Guita

Synth Bas

Vocal Pad

Rhodes

Brass

76

Sax

DRUMS

Bongos

78

Sax

DRUMS

Bongos

Rhodes

Brass

Strings

80

Sax

DRUMS

Bongos

82

Sax

DRUMS

Bongos

Rhodes

Brass

Strings

84

86

88

Sax

DRUMS

Bongos

Mtd Guita

Synth Bas

Vocal Pad

Rhodes

Strings

90

Sax

DRUMS

Bongos

Mtd Guita

Synth Bas

Vocal Pad

Rhodes

Brass

Strings

92

Sax

DRUMS

Bongos

Mtd Guita

Synth Bas

Vocal Pad

Rhodes

Strings

94

Sax

DRUMS

Bongos

Mtd Guita

Synth Bas

Vocal Pad

Rhodes

Brass

Strings

96

Sax

DRUMS

Bongos

Mtd Guita

Synth Bas

Vocal Pad

Rhodes

Strings

98

Sax

DRUMS

Bongos

Mtd Guita

Synth Bas

Vocal Pad

Rhodes

Brass

Strings

100

Sax

DRUMS

Bongos

Mtd Guita

Synth Bas

Vocal Pad

Rhodes

Strings

102

Sax

DRUMS

Bongos

Mtd Guita

Synth Bas

Vocal Pad

Rhodes

Brass

Strings

104

DRUMS

Bongos

Mtd Guita

Synth Bas

Rhodes

106

DRUMS

Bongos

Mtd Guita

Synth Bas

Rhodes

108

DRUMS

Bongos

Mtd Guita

Synth Bas

Rhodes

110

DRUMS

Bongos

Mtd Guita

Synth Bas

Rhodes

112

DRUMS

Bongos

Mtd Guita

Rhodes

114

Sax

DRUMS

Bongos

Mtd Guita

Synth Bas

Vocal Pad

Rhodes

Brass

Strings

Rick Astley - Never Gonna Give You Up

Sax

♩ = 113,999954

V.S.

47

50

53

56

59

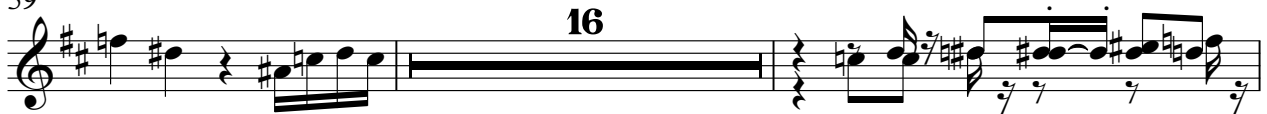

77

80

82

85

88

91

94

97

100

103

13

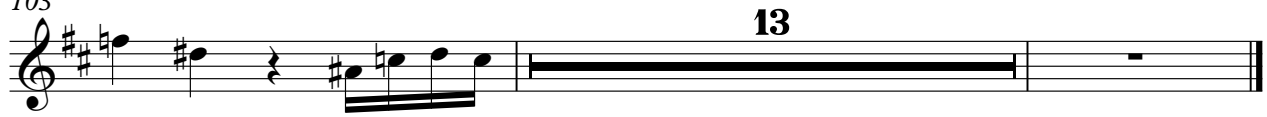

DRUMS

Rick Astley - Never Gonna Give You Up

♩ = 113,999954

V.S.

DRUMS

24

26

28

30

32

34

36

38

40

42

DRUMS

44

46

48

50

52

54

56

58

60

62

V.S.

DRUMS

DRUMS

84

86

88

90

92

94

96

98

100

102

V.S.

DRUMS

104

106

108

110

113

115

Bongos

Rick Astley - Never Gonna Give You Up

♩ = 113,999954

3

7

11

15

19

23

27

31

35

39

V.S.

43

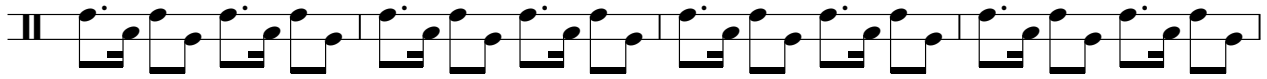

47

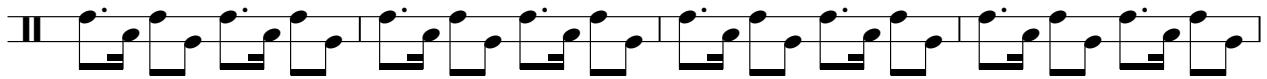

51

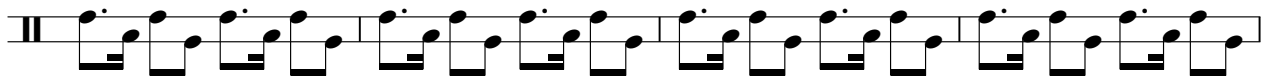

55

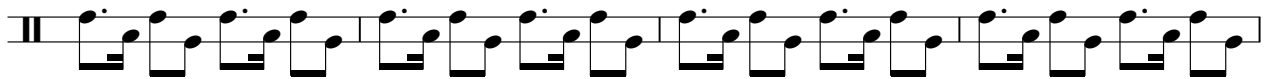

59

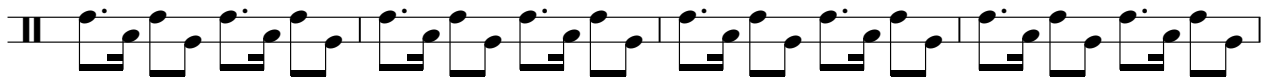

63

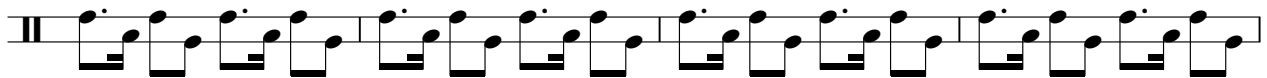

67

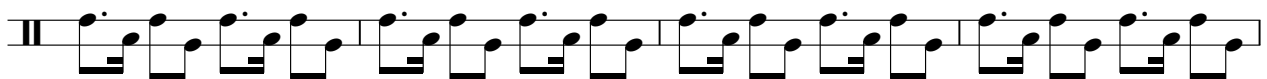

71

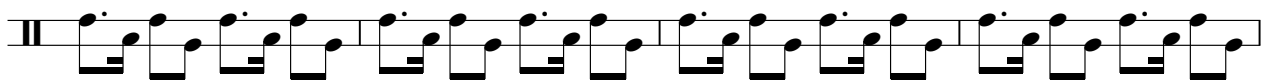

75

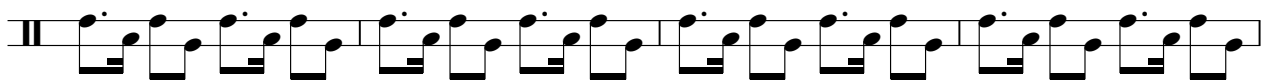

79

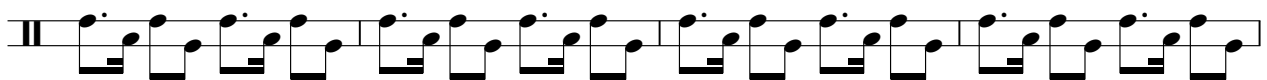

83

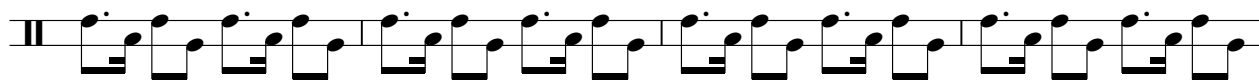

87

91

95

99

103

107

111

114

Rick Astley - Never Gonna Give You Up

Mtd Guita

♩ = 113,999954

3

6

8

10

12

14

16

18

20

22

V.S.

24

26

28

30

32

34

36

38

40

42

44

46

48

50

52

54

56

58

60

62

92

94

96

98

100

102

104

106

108

110

V.S.

112

114

Rick Astley - Never Gonna Give You Up

Synth Bas

♩ = 113,999954

2

5

7

9

11

13

15

17

19

21

V.S.

23

25

27

29

31

33

35

37

39

41

43

45

47

49

51

53

55

57

59

61

V.S.

63

65

67

69

71

73

75

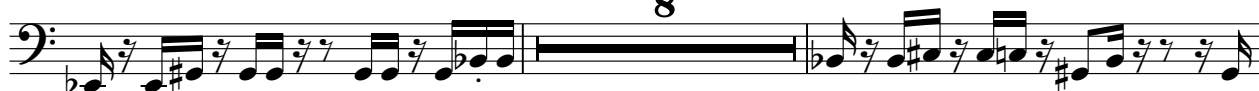

85

87

89

91

93

95

97

99

101

103

105

107

109

V.S.

Rick Astley - Never Gonna Give You Up

Vocal Pad

♩ = 113,999954

3

7

11

12

26

30

12

45

49

53

57

61

V.S.

67

73

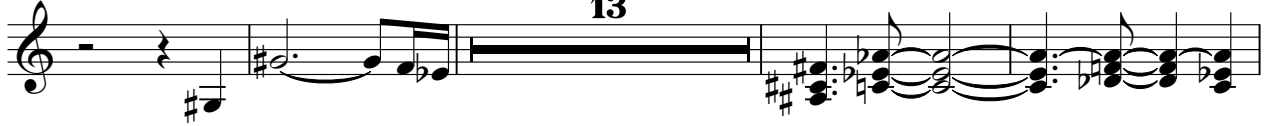

90

94

98

102

Rick Astley - Never Gonna Give You Up

Rhodes

♩ = 113,999954

3

8

14

20

25

30

36

42

47

V.S.

52

57

63

69

75

84

89

94

99

104

110

114

Rick Astley - Never Gonna Give You Up

Brass

♩ = 113,999954

6 3

6 3

12 2 2

19 2

24 3 3 2 2

34 3 3

43 3 3

51 3 3 3 3

59

70

74

80

91

99

104

11

2

11

2

Rick Astley - Never Gonna Give You Up

Strings

♩ = 113,999954

3

8

8

20

24

29

8

41

45

50

55

58

19

79

86

89

94

99

102
