

Rick Astley - She Want's To Dance With Me

♩ = 118,001060

BASS DRUM

CLOSED H.H.

HANDCLAP

CLAVINET

E.PIANO 2

6

SNARE DRUM

BASS DRUM

CLOSED H.H.

HANDCLAP

CLAVINET

E.PIANO 2

10

14

18

21

24

27

SNARE DRUM  
BASS DRUM  
CLOSED H.H.  
CRASH CYMB  
ACOU BASS  
CLAVINET  
E.PIANO 2

30

SNARE DRUM  
BASS DRUM  
CLOSED H.H.  
LOW TOM  
CRASH CYMB  
HANDCLAP  
ACOU BASS  
CLAVINET  
E.PIANO 2

33

SNARE DRUM  
BASS DRUM  
CLOSED H.H  
LOW TOM  
CRASH CYMB  
HANDCLAP  
ACOU BASS  
CLAVINET  
E.PIANO 2

37

SNARE DRUM  
BASS DRUM  
CLOSED H.H  
LOW TOM  
CRASH CYMB  
HANDCLAP  
ACOU BASS  
CLAVINET  
E.PIANO 2

40

SNARE DRUM

BASS DRUM

CLOSED H.H

ACOU BASS

CLAVINET

E.PIANO 2

43

SNARE DRUM

BASS DRUM

CLOSED H.H

ACOU BASS

CLAVINET

E.PIANO 2

46

SNARE DRUM

BASS DRUM

CLOSED H.H

CRASH CYMB

ACOU BASS

CLAVINET

E.PIANO 2

49

SNARE DRUM  
BASS DRUM  
CLOSED H.H.  
LOW TOM  
CRASH CYMB  
HANDCLAP  
ACOU BASS  
CLAVINET  
E.PIANO 2

52

SNARE DRUM  
BASS DRUM  
CLOSED H.H.  
LOW TOM  
CRASH CYMB  
HANDCLAP  
ACOU BASS  
CLAVINET  
E.PIANO 2

56

SNARE DRUM  
BASS DRUM  
CLOSED H.H.  
LOW TOM  
CRASH CYMB  
HANDCLAP  
ACOU BASS  
CLAVINET  
E.PIANO 2

60

SNARE DRUM  
BASS DRUM  
CLOSED H.H.  
CRASH CYMB  
HANDCLAP  
E.PIANO 2

64

68

71

74

78

SNARE DRUM  
BASS DRUM  
CLOSED H.H.  
LOW TOM  
CRASH CYMB  
HANDCLAP  
ACOU BASS  
CLAVINET  
E.PIANO 2

82

SNARE DRUM  
BASS DRUM  
CLOSED H.H.  
LOW TOM  
CRASH CYMB  
HANDCLAP  
ACOU BASS  
CLAVINET  
E.PIANO 2

86

SNARE DRUM

BASS DRUM

CLOSED H.H.

LOW TOM

CRASH CYMB

HANDCLAP

ACOU BASS

CLAVINET

E.PIANO 2

90

ALTO SAX

SNARE DRUM

BASS DRUM

CLOSED H.H.

LOW TOM

CRASH CYMB

HANDCLAP

ACOU BASS

CLAVINET

E.PIANO 2

94

97

ALTO SAX

Rick Astley - She Want`s To Dance With Me

♩ = 118,001060

**65**

69

73

**15**

91

95

SNARE DRUM

Rick Astley - She Want`s To Dance With Me

♩ = 118,001060

5

11

17

23

29

34

40

46

51

57

V.S.

SNARE DRUM

62

67

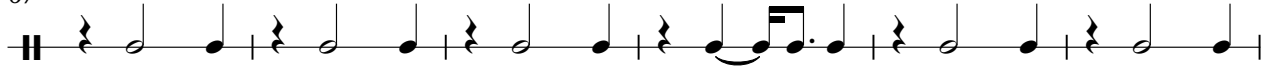

73

78

84

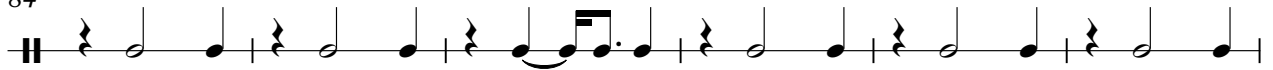

90

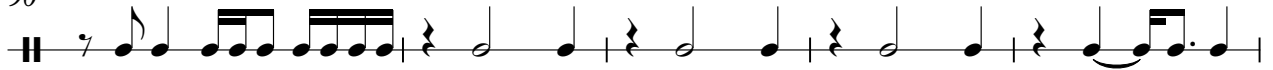

95

BASS DRUM

Rick Astley - She Want`s To Dance With Me

♩ = 118,001060

2

9

14

19

24

29

34

39

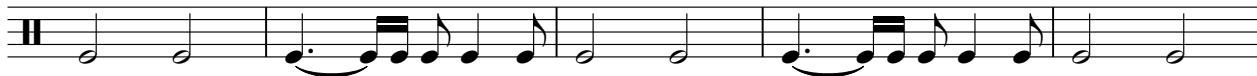

44

49

V.S.

BASS DRUM

54

59

66

71

76

81

86

91

96

CLOSED H.H

Rick Astley - She Want`s To Dance With Me

♩ = 118,001060

2

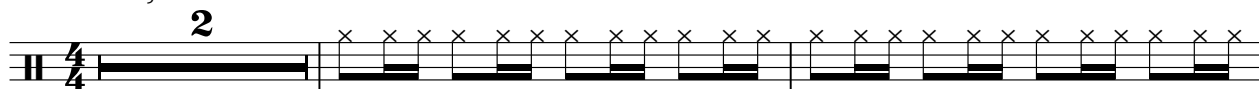

5

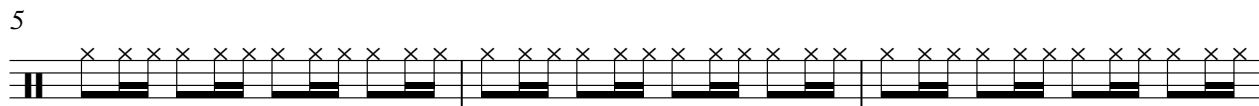

8

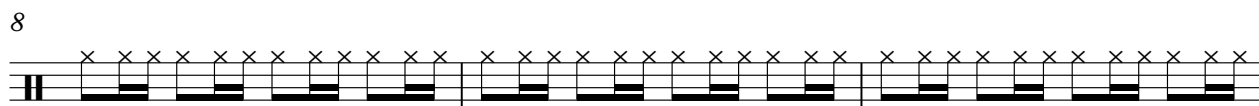

11

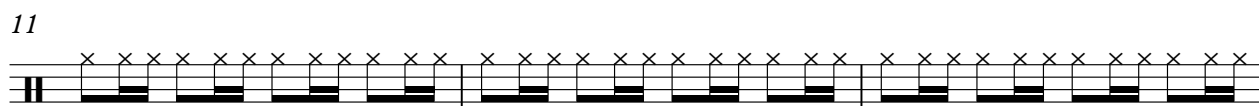

14

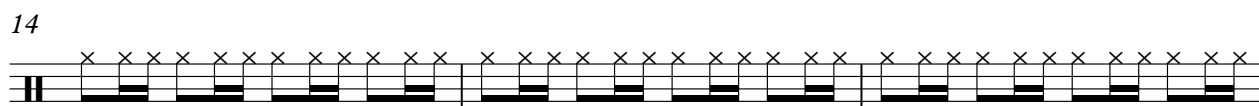

17

20

23

26

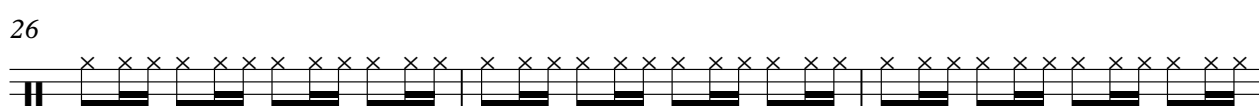

29

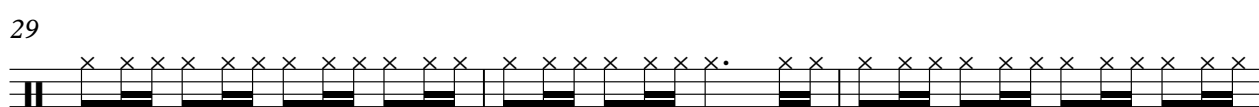

V.S.

2

# CLOSED H.H

32

35

38

41

44

47

50

53

56

59

62

65

68

71

74

77

80

83

86

89

V.S.

4

# CLOSED H.H

92

95

97

LOW TOM

Rick Astley - She Want`s To Dance With Me

♩ = 118,001060

10

16

12

33

39

12

56

8

69

75

81

87

93

V.S.

2

# LOW TOM

97

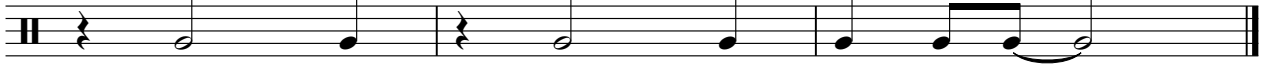

CRASH CYMB

Rick Astley - She Want`s To Dance With Me

♩ = 118,001060

10 3 3

20 7 3 3 3

39 7 3 3

56 3 3 3 3

71 3 3 3

84 3 3 3 4

HANDCLAP

Rick Astley - She Want`s To Dance With Me

♩ = 118,001060

2

8

14

12

31

37

12

54

60

66

72

78

V.S.

2

# HANDCLAP

84

90

95

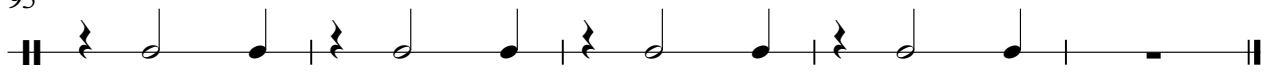

Rick Astley - She Want`s To Dance With Me

ACOU BASS

♩ = 118,001060

10

13

16

19

21

23

25

27

30

33

V.S.

36

39

41

43

45

47

50

53

56

59

70

73

76

79

82

85

88

91

94

97

CLAVINET

Rick Astley - She Want`s To Dance With Me

♩ = 118,001060

2

7

12

17

20

22

24

V.S.

26

30

34

39

41

43

45

CLAVINET

48

52

57

68

73

78

83

88

4

CLAVINET

93

97

♩ = 118,001060

30

35

40

44

48

52

57

62

67

72

77

82

87

92

96
