

Rick e Renner - A Forca do Amor 2

♩ = 73,999985

Percussion

Bandoneon

Solo

4

Perc.

J. Gtr.

J. Gtr.

E. Bass

Band.

Solo

Solo

7

Fl.

Perc.

J. Gtr.

J. Gtr.

E. Bass

Band.

Solo

Solo

A briu mi nha vi sao O jei to do\_a mor

9

Fl.

Perc.

J. Gtr.

J. Gtr.

E. Bass

Band.

Solo

To can do\_o pe no chao Al can ca\_as es tre las

11

Fl.

Bsn.

Perc.

J. Gtr.

J. Gtr.

E. Bass

Band.

Vla.

Solo

Tem po der De mo ver as mon ta nhas Quan do

13

Fl.

Bsn.

Perc.

J. Gtr.

J. Gtr.

E. Bass

Band.

quer a con te cer Der ru ba\_as bar rei ras Pa ra\_o\_a mor Nao e xis tem fron

Vla.

Solo

16

Fl.

Bsn.

Perc.

J. Gtr.

J. Gtr.

E. Bass

Band.

tei ras Tem a pre sa quan do quer Nao tem

Vla.

Solo

18

Fl.

Bsn.

Perc.

J. Gtr.

J. Gtr.

E. Bass

Organ

Band.

Vla.

Solo

Solo

ho ra de che gar E nao vai em bo ra

21

Fl.

Perc.

J. Gtr.

J. Gtr.

E. Bass

Band.

Solo

Solo

\* \* \* \* Cha mou mi nha\_a ten cao A for ca do\_a

24

Fl.

Perc.

J. Gtr.

J. Gtr.

E. Bass

Band.

Solo mor Que e li vre pra vo ar Du rar pa ra sem pre

Solo

27

Fl.

Bsn.

Perc.

J. Gtr.

J. Gtr.

E. Bass

Band.

Vla.

Solo Quer vo ar Na ve gar ou tros ma res Da um tem po sem se ver Mas nao se se

Solo

30

Fl.

Bsn.

Perc.

J. Gtr.

J. Gtr.

E. Bass

Band.

pa ra A sau da de vem Quan do ve nao tem vol ta Mes mo

Vla.

Solo

Solo

33

Fl.

Bsn.

Perc.

J. Gtr.

J. Gtr.

E. Bass

Organ

Band.

quan do\_eu quis mor rer De ci u me de vo ce Vo ce me fez fal ta

Vla.

Solo

36

Fl.

Bsn.

Perc.

J. Gtr.

J. Gtr.

E. Bass

Organ

Band.

Sei nao e ques tao de\_a cei tar

Lead 6

Vla.

Solo

Solo

38

Fl.

Bsn.

Perc.

J. Gtr.

J. Gtr.

E. Bass

Organ

Band.

Se nao sou mais um a ne gar A gen te nao po de\_im pe

Lead 6

Vla.

Solo

Solo

40

Fl.

Bsn.

Perc.

J. Gtr.

J. Gtr.

E. Bass

Organ

Band.

Lead 6

Vla.

Solo

Solo

42

Fl.

Perc.

J. Gtr.

J. Gtr.

E. Bass

Organ

Band.

Lead 6

Solo

Solo

dir Se\_a vi da can sou de\_en si nar Sei que\_o\_a mor nos da

a sa Mas vol ta pra ca sa

45

Fl.

Perc.

J. Gtr.

J. Gtr.

E. Bass

Band.

Solo

Solo

A briu mi nha vi sao O jei to do\_a

48

Fl.

Perc.

J. Gtr.

J. Gtr.

E. Bass

Band.

Solo

Solo

mor To can do\_o pe no chao Alc an ca\_as es

50

Fl.

Bsn.

Perc.

J. Gtr.

J. Gtr.

E. Bass

Band.

Vla.

Solo

Solo

tre las Tem po der De mo ver as mon ta nhas Quan do

53

Fl.

Bsn.

Perc.

J. Gtr.

J. Gtr.

E. Bass

Band.

Vla.

Solo

Solo

quer a con te cer Der ru ba\_as bar rei ras

55

Fl.

Bsn.

Perc.

J. Gtr.

J. Gtr.

E. Bass

Band.

Vla.

Solo

Solo

Pa ra\_o\_a mor Nao e xis tem fron tei ras Tem a

57

Fl.

Bsn.

Perc.

J. Gtr.

J. Gtr.

E. Bass

Band.

Vla.

Solo

pre sa quan do quer Nao tem ho ra de che gar E nao vai em

59

Fl.

Bsn.

Perc.

J. Gtr.

J. Gtr.

E. Bass

Organ

Band.

Vla.

Solo

Solo

bo ra

61

Perc.

J. Gtr.

J. Gtr.

E. Bass

Organ

Band.

Solo

Solo

64

Fl.

Perc.

J. Gtr.

J. Gtr.

E. Bass

Organ

Band.

Solo

Solo

Hum!

66

Fl.

Bsn.

Perc.

J. Gtr.

J. Gtr.

E. Bass

Organ

Band.

Lead 6

Vla.

Solo

Solo

Sei nao e ques tao de a cei tar Se nao sou mais um a ne

69

Fl.

Bsn.

Perc.

J. Gtr.

J. Gtr.

E. Bass

Organ

Band.

gar A gen te nao po de\_im pe dir Se\_a vi da can sou de\_en si

Lead 6

Vla.

Solo

Solo

71

Fl.

Bsn.

Perc.

J. Gtr.

J. Gtr.

E. Bass

Organ

Band.

nar Sei que\_o\_a mor nos da a sa Mas vol ta pra

Lead 6

Vla.

Solo

Solo

73

Fl.

Bsn.

Perc.

J. Gtr.

J. Gtr.

E. Bass

Organ

Band.

ca sa Sei nao e ques tao de\_a cei tar

Lead 6

Vla.

Solo

Solo

76

Fl.

Bsn.

Perc.

J. Gtr.

J. Gtr.

E. Bass

Organ

Band.

Se nao ha na da que eu pos sa fa zer A gen te nao po de im pe

Lead 6

Vla.

Solo

Solo

78

Fl.

Bsn.

Perc.

J. Gtr.

J. Gtr.

E. Bass

Organ

Band.

Lead 6

Vla.

Solo

Solo

80

Fl.

Perc.

J. Gtr.

J. Gtr.

E. Bass

Organ

Band.

Lead 6

Solo

Solo

dir Se\_a vi da can sou de\_en si nar Sei que\_o\_a mor nos da

a sa Mas vol ta pra ca sa Masoltapra ca

83

Fl.

Perc.

J. Gtr.

J. Gtr.

E. Bass

Band.

Solo

Solo

sa... Hum hum hum hum

Rick e Renner - A Forca do Amor 2

Flute

♩ = 73,999985

6

10

14

18

24

28

32

36

40

42

3

..

47

51

55

59

68

71

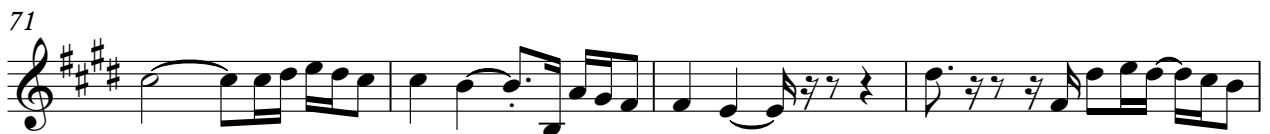

75

79

83

Rick e Renner - A Forca do Amor 2

Bassoon

$\text{♩} = 73,999985$   
**10**

15

20 **7**

31

36

39 **9**

51

56 **6**

66

69 **2**

..

2

Bassoon

74

77

Rick e Renner - A Forca do Amor 2

Percussion

♩ = 73,999985

4

6

8

10

12

14

16

18

20

V.S.

Percussion

23

25

27

29

31

33

35

37

39

41

43

45

47

49

51

53

55

57

59

61

V.S.

Percussion

83

84

$\text{♩} = 73,999985$

3

6

9

12

15

18

21

24

27

30

V.S.

33

36

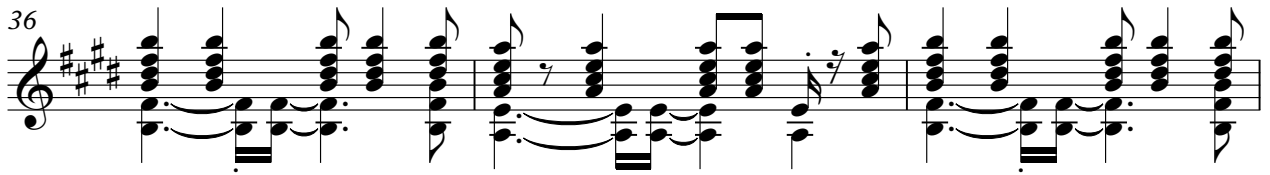

39

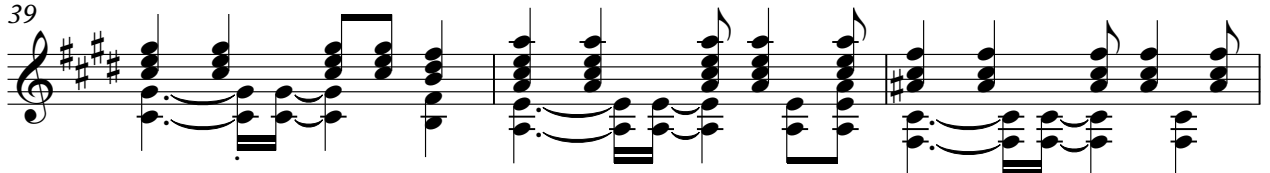

42

45

48

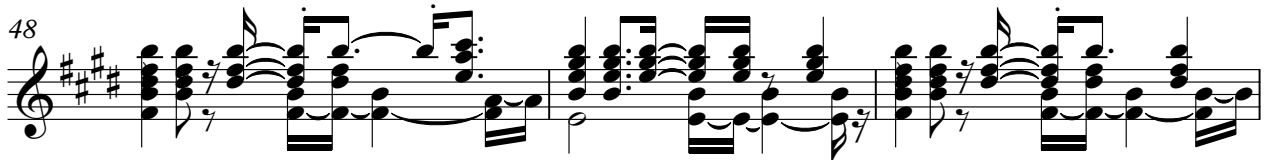

51

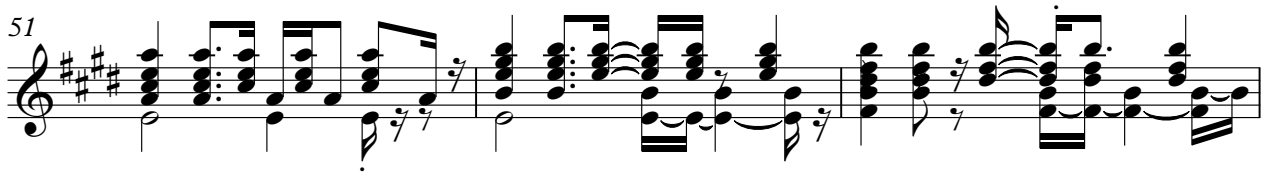

54

57

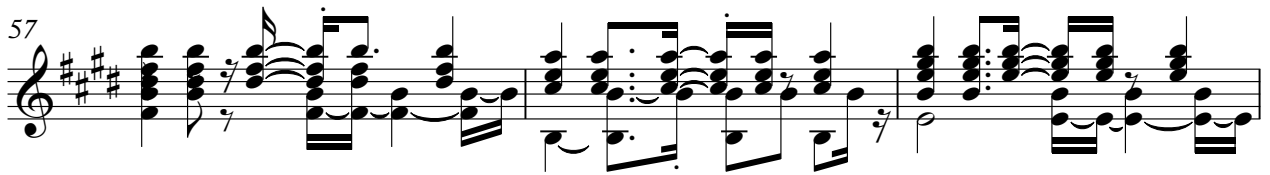

60

63

66

69

72

75

78

81

84

$\text{♩} = 73,999985$

3

7

10

13

16

19

23

26

29

32

V.S.

65

69

72

76

79

83

Rick e Renner - A Forca do Amor 2

Fretless Electric Bass

♩ = 73,999985

3

9

14

19

25

30

35

40

44

50

V.S.

55

60

65

70

74

79

82

♩ = 73,999985

17 14

35

42

15

63

71

78

5

# Rick e Renner - A Forca do Amor 2

Bandoneon

♩ = 73,999985

5

... \* \* \* \* A ligação a mor Tapa as trelas Tapa os

12

tanhas Quando as reiras rão Nas teiras Tempo her Não há

19

3

bo ra \* \* \* \* A ligação a mor Quê sempre Quar N

28

mares De para Mas para sou da volta Me e Da onde Vez

35

falta Sei não sei tar Se sou gar não Se e mar que da sa Ma

43

3

ca sa \* \* \* \* A ligação a mor Tapa as trelas Tapa os

52

tanhas Quando as reiras rão Nas teiras Tempo her Não há

..

2

Bandoneon

59

bo ra

63

\* \* \* \*Hum! Sei na que tar

68

Se na que gar ga pim dir Se na se mar que na a sa Ma ra casa Sei na que tar

76

Se na que sa zer ga pim dir Se na se sin nar que na a sa Ma ra

81

ca sa Ma ra sa... Hum hum

Rick e Renner - A Forca do Amor 2

Lead 6 (Voice)

♩ = 73,999985

35

38

41

23

67

70

74

77

79

6

Rick e Renner - A Forca do Amor 2

Viola

♩ = 73,999985

10

16

28

35

42

56

68

75

Rick e Renner - A Forca do Amor 2

Solo

♩ = 73,999985

3

8

13

20

25

31

36

38

40

45

V.S.

49

55

62

67

69

72

75

77

80

84

Rick e Renner - A Forca do Amor 2

Solo

♩ = 73,999985

2

6

11

20

23

28

32

3

37

39

41

44

V.S.

47

52

56

61

65

67

69

71

74

76

78

80

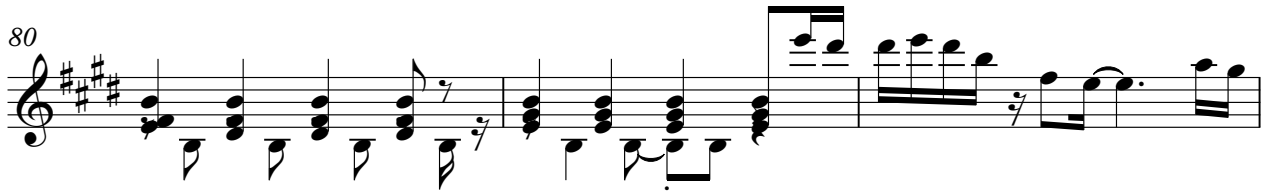

83

