

Queen - These Are The Days Of Our Lives

0.0"
1.1,00
Days Of Our Lives
♩ = 112,000061

Drums

Lead Guitar

Electric Guitar

Electric Piano

4

Drums

Electric Piano

Bass

String Synth

7

Drums

Electric Guitar

Electric Piano

Bass

String Synth

21.4"
11.1,00
by Queen

10

Drums

Muted Guitar

Electric Guitar

Electric Piano

Bass

String Synth

13

Drums

Lead Guitar

Electric Piano

Bass

String Synth

16

Drums

Electric Guitar

Electric Piano

Bass

String Synth

19

Drums

Electric Guitar

Electric Piano

Bass

String Synth

22

Drums

Electric Guitar

Electric Piano

Bass

String Synth

25

Drums

Lead Guitar

Electric Guitar

Electric Piano

Bass

String Synth

28

Drums

Lead Guitar

Electric Guitar

Electric Piano

Bass

String Synth

31

Drums

Electric Piano

Bell Sound

Bass

String Synth

34

Drums

Electric Piano

Bell Sound

Bass

String Synth

37

Drums

Electric Piano

Bass

String Synth

Synth Piano

40

Drums

Lead Guitar

Electric Guitar

Electric Piano

Bass

String Synth

43

Drums

Lead Guitar

Electric Piano

Bass

String Synth

46

Drums

Lead Guitar

Electric Piano

Bass

String Synth

49

Drums

Lead Guitar

Electric Piano

Bass

String Synth

52

Drums

Lead Guitar

Electric Piano

Bass

String Synth

55

Drums

Lead Guitar

Electric Guitar

Electric Piano

Bass

String Synth

58

Drums

Electric Guitar

Electric Piano

Bass

String Synth

61

Drums

Electric Guitar

Electric Piano

Bass

String Synth

64

Drums

Electric Piano

Bell Sound

Bass

String Synth

67

Drums

Electric Piano

Bell Sound

Bass

String Synth

70

Drums

Lead Guitar

Electric Piano

Bass

String Synth

Synth Piano

73

Drums

Lead Guitar

Electric Piano

Bass

String Synth

76

Drums

Lead Guitar

Electric Piano

Bass

String Synth

2'51.4"
81.1.00
Echo Guitars

79

Drums

Lead Guitar Echo L

Lead Guitar Echo R

Lead Guitar

Electric Piano

Bass

String Synth

82

Drums

Muted Guitar

Lead Guitar Echo L

Lead Guitar Echo R

Lead Guitar

Electric Piano

Bass

String Synth

85

Drums

Lead Guitar Echo L

Lead Guitar Echo R

Lead Guitar

Electric Piano

Bass

String Synth

87

Drums

Lead Guitar Echo L

Lead Guitar Echo R

Lead Guitar

Electric Piano

Bass

String Synth

90

Drums

Muted Guitar

Lead Guitar Echo L

Lead Guitar Echo R

Lead Guitar

Electric Piano

Bass

String Synth

93

Drums

Lead Guitar

Electric Piano

Bass

String Synth

96

Drums

Lead Guitar

Electric Piano

Bass

String Synth

6 3

99

Drums

Lead Guitar

Electric Piano

Bell Sound

Bass

String Synth

102 17

Drums

Electric Piano

Bell Sound

Bass

String Synth

105

Drums

Electric Guitar

Electric Piano

Bell Sound

Bass

String Synth

107

Drums

Lead Guitar

Electric Guitar

Electric Piano

Bell Sound

Bass

String Synth

110

Drums

Lead Guitar

Electric Piano

Bass

String Synth

Drum Fade Out

113

117

Drums

119

Drums

Queen - These Are The Days Of Our Lives

Drums

♩ = 112,000061

5

9

13

17

21

25

29

33

37

V.S.

80

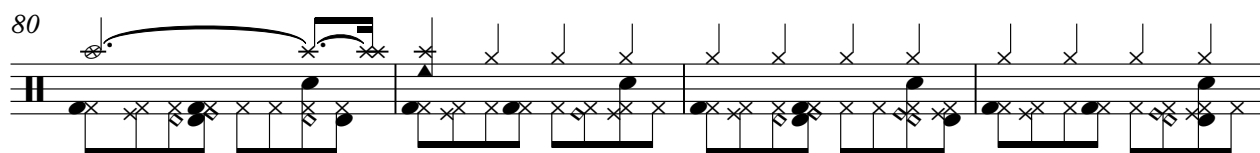

84

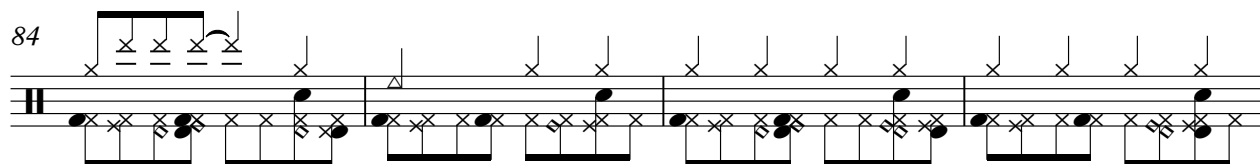

88

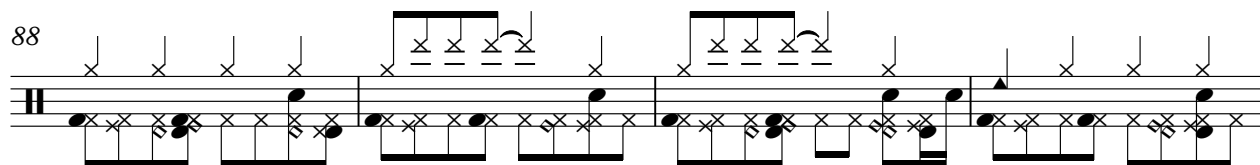

92

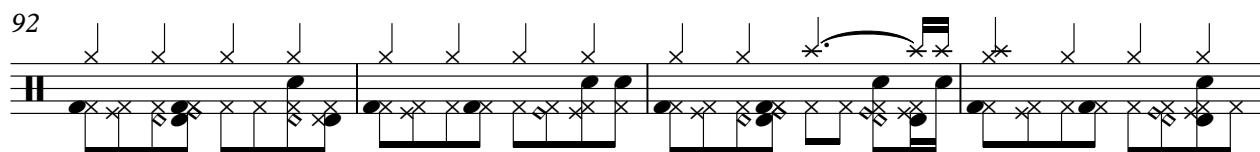

96

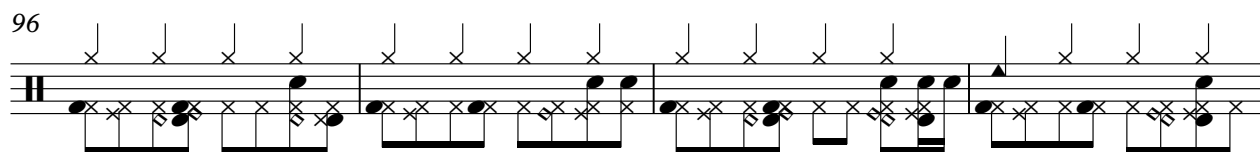

100

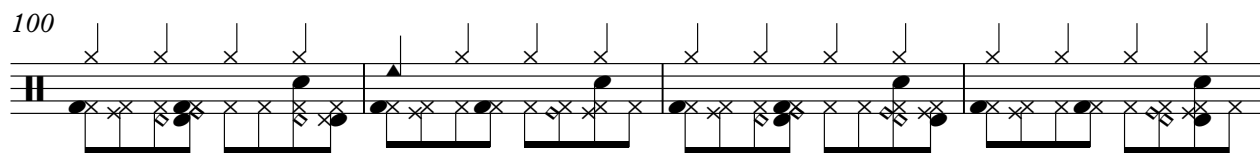

104

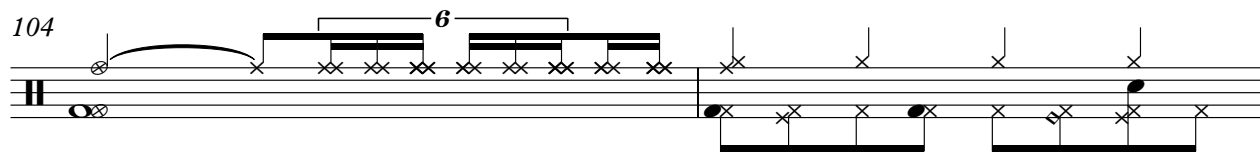

106

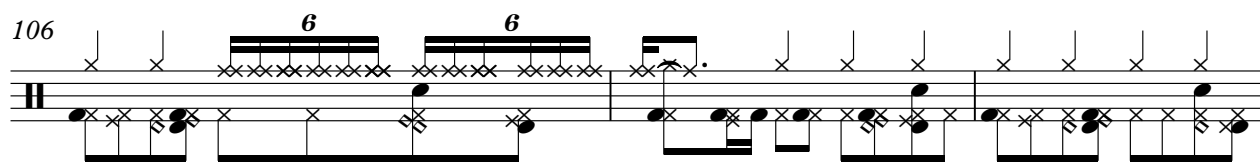

109

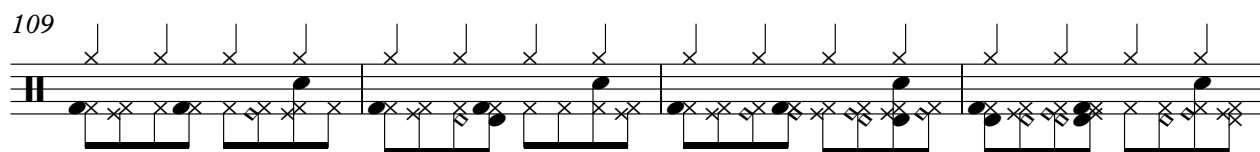

113

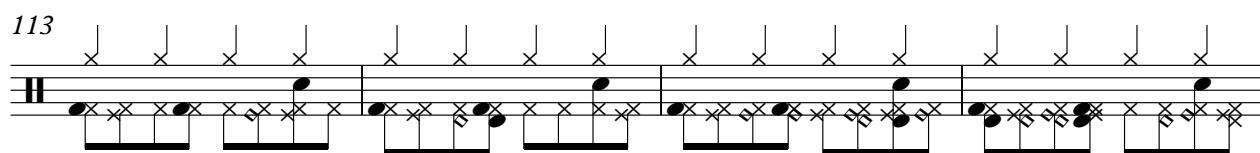

V.S.

4

Drums

117

119

Muted Guitar

Queen - These Are The Days Of Our Lives

♩ = 112,000061

11 **71**

84

6 **31**

Lead Guitar Echo L

Queen - These Are The Days Of Our Lives

♩ = 112,000061

80

83

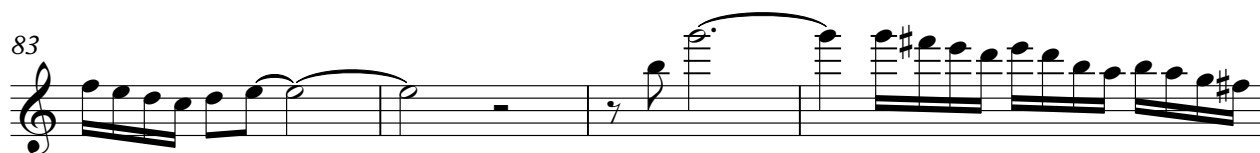

87

90

30

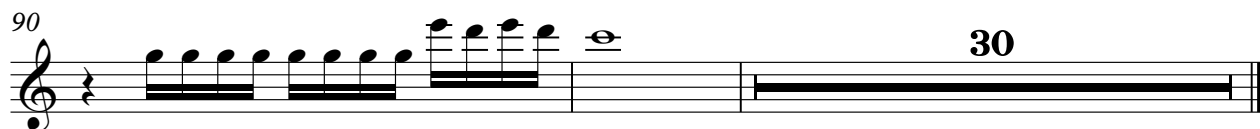

Lead Guitar Echo R

Queen - These Are The Days Of Our Lives

♩ = 112,000061

80

83

87

90

30

Queen - These Are The Days Of Our Lives

Lead Guitar

♩ = 112,000061

12 10

25 2 10

41 6

46

52 14

70

76

82

86

90 3

V.S.

2

95

Lead Guitar

6 3

100

8 6 6

110

10

Electric Piano

Queen - These Are The Days Of Our Lives

♩ = 112,000061

4

4

10

18

25

31

38

V.S.

45

54

61

67

76

85

93

99

106

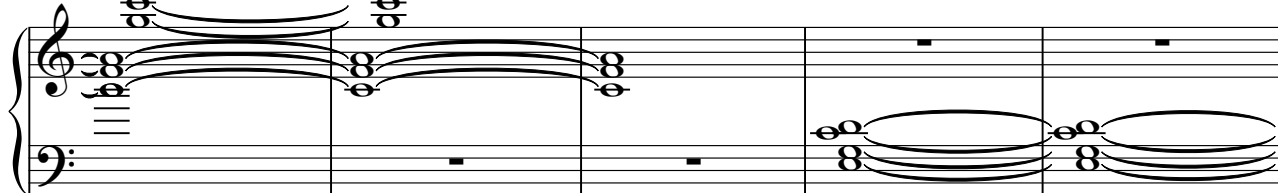

111

9

Bell Sound

Queen - These Are The Days Of Our Lives

♩ = 112,000061

30

35

29

68

31

103

107

13

13

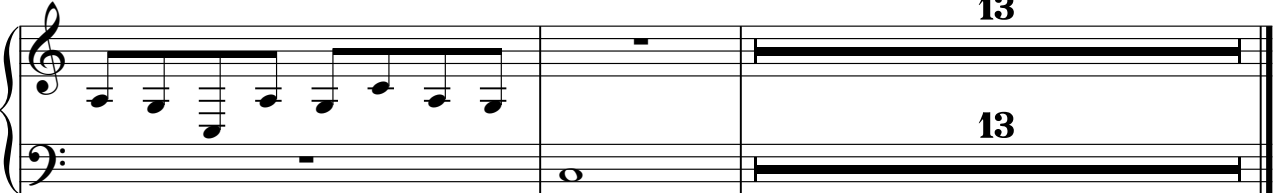

Queen - These Are The Days Of Our Lives

Bass

♩ = 112,000061
4

9

14

19

24

29

34

39

44

49

V.S.

54

59

63

68

73

79

84

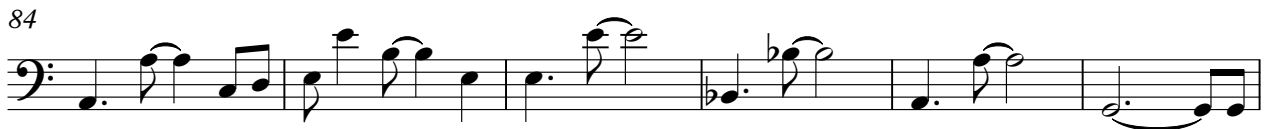

90

95

100

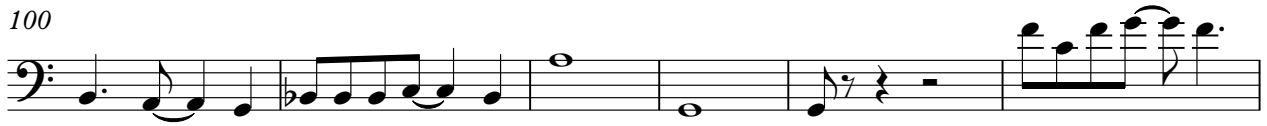

Bass

3

106

110

Queen - These Are The Days Of Our Lives

String Synth

♩ = 112,000061

4

10

18

25

31

38

45

54

61

67

V.S.

76

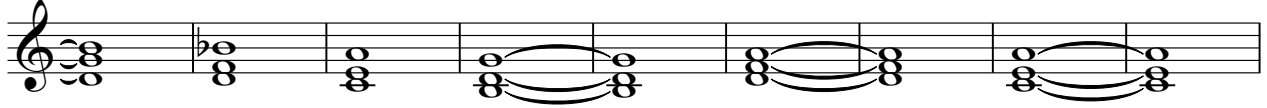

85

93

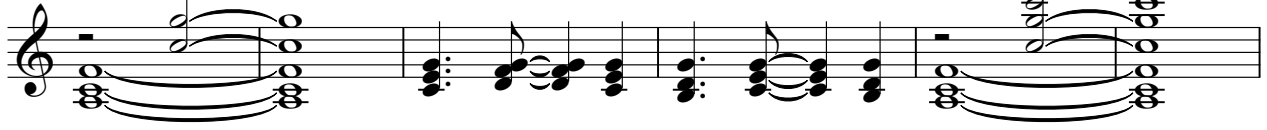

99

106

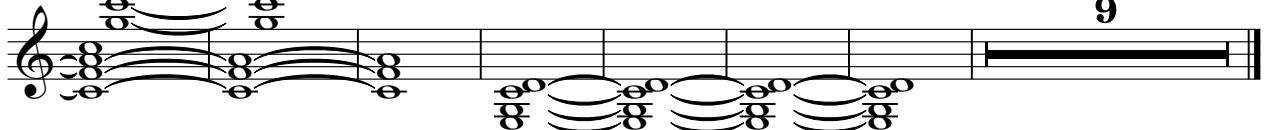

Synth Piano

Queen - These Are The Days Of Our Lives

♩ = 112,000061

36

36 37 38

39

31

51

39 40 41