

Rick e Renner - Assim e o Nosso Amor

♩ = 103,000046

Viola

6 3

2

Perc.

J. Gtr.

Kora

E. Bass

Vla.

Solo

4

6

8

Perc.

J. Gtr.

Kora

E. Bass

Vla.

Solo

11

J. Gtr.

E. Bass

Vla.

Solo

Perc. 

Kora 

E. Bass 

Vla. 

Solo 

Perc. 

J. Gtr. 

Kora 

E. Bass 

Vla. 

Solo 

20

Perc. J. Gtr. Kora E. Bass Vla. Solo

22

Perc. J. Gtr. Kora E. Bass Vla. Solo

24

Perc.

J. Gtr.

Kora

E. Bass

Vla.

Solo

26

Perc.

J. Gtr.

Kora

E. Bass

Vla.

Solo

28

Perc. J. Gtr. Kora E. Bass Vla. Solo

30

Perc. J. Gtr. Kora E. Bass Vla. Solo

32

Perc.

J. Gtr.

Kora

E. Bass

Vla.

Solo

34

Perc.

J. Gtr.

E. Bass

S.

Vla.

Solo

36

Perc. J. Gtr. Kora E. Bass Vla. Solo

38

Perc. J. Gtr. Kora E. Bass Vla. Solo

40

Perc.

J. Gtr.

Kora

E. Bass

S.

Vla.

Solo

42

44

46

Perc.

J. Gtr.

Kora

E. Bass

Vla.

Solo

48

Perc.

J. Gtr.

Kora

E. Bass

Vla.

Solo

50

Perc.

J. Gtr.

Kora

E. Bass

Vla.

Solo

52

Perc.

J. Gtr.

Kora

E. Bass

Vla.

Solo

54

Perc.

J. Gtr.

Kora

E. Bass

Vla.

Solo

56

Perc.

J. Gtr.

Kora

E. Bass

Vla.

Solo

58

Perc.

J. Gtr.

Kora

E. Bass

Vla.

Solo

59

Perc.

J. Gtr.

Kora

E. Bass

Vla.

Solo

61

Perc. J. Gtr. Kora E. Bass Vla. Solo

63

Perc. J. Gtr. Kora E. Bass Vla. Solo

65

Perc. J. Gtr. Kora E. Bass Vla. Solo

67

Perc. J. Gtr. Kora E. Bass Vla. Solo

69

Perc.

J. Gtr.

Kora

E. Bass

Vla.

Solo

71

Perc.

J. Gtr.

Kora

E. Bass

Vla.

Solo

Musical score for Percussion (Perc.), J. Gtr., Kora, E. Bass, S., Vla., and Solo. The score is written in G major (one sharp) and 4/4 time. The Percussion part features a complex rhythmic pattern with various drum sounds. The J. Gtr. part is a dense, multi-layered guitar accompaniment. The Kora part provides a melodic line with a few notes. The E. Bass part has a steady, rhythmic bass line. The S. part has a few scattered notes. The Vla. part has a melodic line with some grace notes. The Solo part features a complex, multi-layered melodic line with many notes and rests.

75

Perc.

J. Gtr.

Kora

E. Bass

S.

Vla.

Solo

77

Perc.

J. Gtr.

Kora

E. Bass

Vla.

Solo

78

Perc.

J. Gtr.

Kora

E. Bass

Vla.

Solo

79

Perc.

J. Gtr.

Kora

E. Bass

Vla.

Solo

80

Perc.

J. Gtr.

Kora

E. Bass

Vla.

Solo

82

Perc.

J. Gtr.

Kora

E. Bass

S.

Vla.

Solo

84

Perc. J. Gtr. Kora E. Bass Vla. Solo

86

Perc. J. Gtr. Kora E. Bass Vla. Solo

88

Perc.

J. Gtr.

Kora

E. Bass

S.

Vla.

Solo

90

Perc. J. Gtr. Kora E. Bass S. Vla. Solo

91

Perc.

J. Gtr.

Kora

E. Bass

S.

Vla.

Solo

92

Perc.

J. Gtr.

Kora

E. Bass

Vla.

Solo

93

Perc.

J. Gtr.

Kora

E. Bass

Vla.

Solo

94

Perc.

J. Gtr.

Kora

E. Bass

Vla.

Solo

96

Perc.

J. Gtr.

Kora

E. Bass

S.

Vla.

Solo

98

Perc.

J. Gtr.

Kora

E. Bass

S.

Vla.

Solo

100

Perc.

J. Gtr.

Kora

E. Bass

Vla.

Solo

102

Perc.

J. Gtr.

Kora

E. Bass

Vla.

Solo

103

Perc.

J. Gtr.

Kora

E. Bass

Vla.

Solo

104

Rick e Renner - Assim e o Nosso Amor

Percussion

♩ = 103,000046

5

9

6

19

23

27

31

35

39

43

V.S.

86

90

94

98

102

♩ = 103,000046

4

7

11

19

21

24

26

28

30

V.S.

33

35

38

41

43

46

49

51

53

56

58

60

63

66

69

71

73

75

77

79

V.S.

81

83

85

87

89

91

93

95

97

99

101

103

♩ = 103,000046

6

7

17

21

27

31

3

4

39

44

48

52

56

61

66

72

77

83

87

91

Kora

94

98

102

5-string Electric Bass Rick e Renner - Assim e o Nosso Amor

♩ = 103,000046

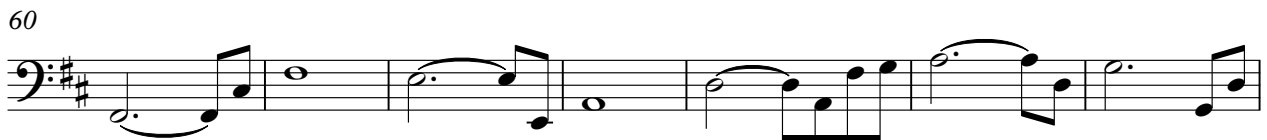
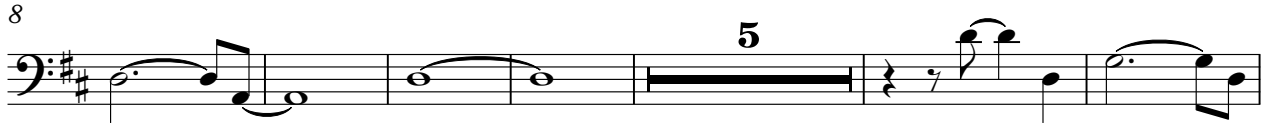

V.S.

67

73

78

83

88

93

98

102

Rick e Renner - Assim e o Nosso Amor

Soprano

♩ = 103,000046

33 4

40

40

44

30 6

82

82 4

90

90 4

97

97 7

Viola

Rick e Renner - Assim e o Nosso Amor

♩ = 103,000046

6

5

11

18

25

32

37

42

48

53

V.S.

57 *Viola*

61

66

72

77

81

85

89

94

99

Viola

103

Rick e Renner - Assim e o Nosso Amor

Solo

♩ = 103,000046

4

7

11

15

19

23

27

32

36

V.S.

79

84

88

92

96

100

103
