

0.0"
1.1,00
Cachaca(Rick e Renner)

♩ = 107,999916

Percussion

a Rick e Renner Cachaca(Rick e Renner) Sequenciado

Marimba

Jazz Guitar

Electric Bass

Alto

Bandoneon

Bandoneon

♩ = 107,999916

Accordion

5

Perc.

por Nilson nilson@cbnet.psi.br Nilson e Banda

J. Gtr.

E. Bass

Band.

Band.

Accord.

8

Perc.

J. Gtr. *Sequenciado por Nilson #####Nilson#####*

E. Bass

Band.

Accord.

11

Perc.

J. Gtr.

E. Bass

Band.

Band.

Accord.

15

Sop. Sax.

Perc.

J. Gtr.

E. Bass

Band.

Band.

Accord.

19

Sop. Sax.

Perc.

J. Gtr.

E. Bass

Band.

Band.

Accord.

27

Sop. Sax.

Perc.

J. Gtr.

E. Bass

A.

Band.

Band.

Accord.

3

31

34

38

42

45

Sop. Sax.

Perc.

J. Gtr.

E. Bass

A.

Band.

Band.

Accord.

49

Sop. Sax.

Perc.

Mar.

J. Gtr.

E. Bass

Band.

Band.

Accord.

53

57

60

Sop. Sax.

Perc.

Mar.

J. Gtr.

E. Bass

Band.

64

Sop. Sax.

Perc.

Mar.

J. Gtr.

E. Bass

Band.

68

Sop. Sax. Perc. Mar. J. Gtr. E. Bass Band.

72

Sop. Sax. Perc. Mar. J. Gtr. E. Bass Band. Band. Accord.

76

Sop. Sax.
Perc.
J. Gtr.
E. Bass
Band.
Band.
Accord.

79

Sop. Sax.
Perc.
J. Gtr.
E. Bass
Band.
Band.
Accord.

82

Sop. Sax.

Perc.

J. Gtr.

E. Bass

Band.

Band.

Accord.

86

Sop. Sax.

Perc.

J. Gtr.

E. Bass

Band.

Band.

Accord.

90

Sop. Sax.

Perc.

J. Gtr.

E. Bass

Band.

Band.

Accord.

93

Sop. Sax.

Perc.

J. Gtr.

E. Bass

Band.

Band.

Accord.

97

Perc.

J. Gtr.

E. Bass

Band.

Band.

Accord.

100

104

108

Sop. Sax.

Perc.

J. Gtr.

E. Bass

Band.

Band.

Accord.

112

Sop. Sax.

Perc.

J. Gtr.

E. Bass

Band.

Band.

Accord.

116

120

124

Sop. Sax. Perc. J. Gtr. E. Bass A. Band. Band. Accord.

127

Sop. Sax. Perc. J. Gtr. E. Bass Band. Band. Accord.

130

Sop. Sax.
Perc.
J. Gtr.
E. Bass
Band.
Band.
Accord.

134

Sop. Sax.
Perc.
J. Gtr.
E. Bass
A.
Band.
Accord.

137

Sop. Sax. 

Perc. 

J. Gtr. 

E. Bass 

A. 

Band. 

Band. 

Accord. 

141

Sop. Sax. 

Perc. 

Mar. 

J. Gtr. 

E. Bass 

Band. 

Band. 

Accord. 

144

Sop. Sax.
Perc.
Mar.
J. Gtr.
E. Bass
Band.

147

Sop. Sax.
Perc.
Mar.
J. Gtr.
E. Bass
Band.
Band.
Accord.

150

Sop. Sax.
Perc.
Mar.
J. Gtr.
E. Bass
Band.
Band.
Accord.

153

Sop. Sax.
Perc.
Mar.
J. Gtr.
E. Bass
Band.

156

Sop. Sax.
Perc.
Mar.
J. Gtr.
E. Bass
Band.

159

Sop. Sax.
Perc.
Mar.
J. Gtr.
E. Bass
Band.

162

Sop. Sax.
Perc.
Mar.
J. Gtr.
E. Bass
Band.

165

Sop. Sax.
Perc.
J. Gtr.
E. Bass
Band.
Band.
Accord.

169

Sop. Sax.

Perc.

J. Gtr.

E. Bass

Band.

Band.

Accord.

172

Sop. Sax.

Perc.

J. Gtr.

E. Bass

Band.

Band.

Accord.

175

Sop. Sax.

Perc.

J. Gtr.

E. Bass

Band.

Band.

Accord.

179

Sop. Sax.

Perc.

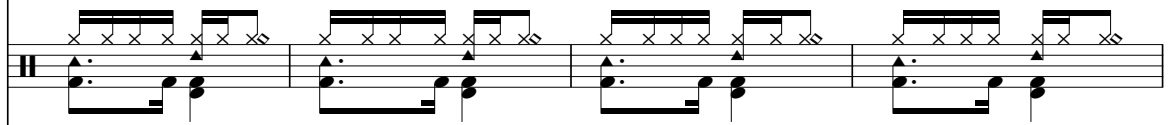

J. Gtr.

E. Bass

Band.

Band.

Accord.

183

Sop. Sax.

Perc.

J. Gtr.

E. Bass

Band.

Band.

Accord.

186

Perc.

J. Gtr.

E. Bass

Band.

Band.

Accord.

190

Perc. J. Gtr. E. Bass Band. Band. Accord.

194

Perc. J. Gtr. E. Bass Band. Band. Accord.

198

Perc.

J. Gtr.

E. Bass

Band.

Band.

Accord.

Soprano Saxophone

♩ = 107,999916

16

21

26

31

36

41

46

51

56

61

V.S.

66

71

77

82

87

93

15

112

117

122

127

132

137

143

148

153

158

163

169

174

179

183

16

Percussion

♩ = 107,999916

6

nilson@cbnet.psi.br Nilson e Banda Sequenciado por Nilson ##### Nilson #####

10

15

21

26

31

36

41

46

V.S.

104

110

115

120

125

130

135

140

145

150

V.S.

Marimba

♩ = 107,999916

50

54

58

62

67

71

69

143

147

151

155

V.S.

2

Marimba

159

3

163

37

Jazz Guitar

♩ = 107,999916

6

11

15

20

24

28

32

36

40

V.S.

44

48

53

57

61

66

70

75

79

83

84

92

100

109

118

126

134

142

150

158

Alto

♩ = 107,999916

25

33

8

48

69

124

8

137

61

Bandoneon

♩ = 107,999916

5

9

13

17

29

38

45

57

14

14

75

81

87

92

97

101

105

109

3

3

5

5

121

129

135

143

166

172

178

184

189

V.S.

193

197

199

Bandoneon

♩ = 107,999916

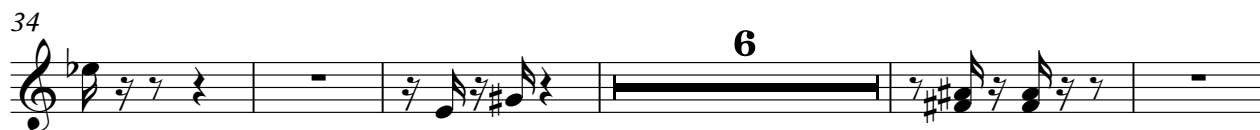

50

55

60

65

69

74

79

83

88

93

101

108

117

125

129

137

143

147

152

156

160

164

168

172

176

183

189

195

Accordion

♩ = 107,999916

5

9

13

17

29

37

43

50

3

5

3

3

6

14

Accordion

Accordion

133

3

141

6

151

14

169

174

180

185

189

193

197

199

