

Rick e Renner - Da Terra ao Ceu

♩ = 80,000000
Adrian - Capristudio

Percussion

Adrian capristudio@bol.com.br (19) 631

Marimba

Jazz Guitar

Electric Bass

Electric Piano

Synth Strings

Viola

2

Perc.

J. Gtr. 3962

E. Bass

CapriStudio Produztes e Marketing
CapriStudio Produztes e Marketing

2

3

Perc.

J. Gtr.

E. Bass

4

Perc.

J. Gtr.

E. Bass

5

Perc.

J. Gtr.

E. Bass

6

7

8

9

Perc. J. Gtr. E. Bass E. Piano

10

Perc. J. Gtr. E. Bass

11

Perc. J. Gtr. E. Bass

12

Perc. J. Gtr.

14

Perc.

J. Gtr.

15

Perc.

J. Gtr.

16

Perc.

J. Gtr.

17

Perc.

J. Gtr.

18

Perc.

J. Gtr.

E. Bass

Syn. Str.

19

Perc.

J. Gtr.

E. Bass

Syn. Str.

Double bar line

20

Perc.

J. Gtr.

E. Bass

Syn. Str.

Double bar line

21

Perc.

J. Gtr.

E. Bass

Syn. Str.

22

Perc.

J. Gtr.

E. Bass

Syn. Str.

24

Perc.

J. Gtr.

E. Bass

Syn. Str.

25

Perc.

J. Gtr.

E. Bass

Syn. Str.

26

Perc.

J. Gtr.

E. Bass

Syn. Str.

27

Perc.

J. Gtr.

E. Bass

Syn. Str.

28

Perc.

J. Gtr.

E. Bass

Syn. Str.

30

Perc. J. Gtr. E. Bass Syn. Str.

31

Perc. J. Gtr. E. Bass Syn. Str.

32

Perc.

J. Gtr.

E. Bass

Syn. Str.

Vla.

Adrian

33

Perc.

J. Gtr.

E. Bass

Syn. Str.

Vla.

capristudio@bol.com.br

34

Perc.

J. Gtr.

E. Bass

Syn. Str.

Vla.

35

Perc.

J. Gtr.

E. Bass

36

Perc.

J. Gtr.

E. Bass

37

Perc.

J. Gtr.

E. Bass

38

Perc.

J. Gtr.

E. Bass

39

Perc.

J. Gtr.

E. Bass

E. Piano

Vla.

40

Perc.

J. Gtr.

E. Bass

E. Piano

Vla.

41

Perc.

J. Gtr.

E. Bass

E. Piano

Vla.

42

Perc. J. Gtr. E. Bass E. Piano Vla.

43

Perc. J. Gtr. E. Bass

44

Perc. J. Gtr. E. Bass

45

Perc.

J. Gtr.

E. Bass

46

Perc.

J. Gtr.

E. Bass

47

Perc.

J. Gtr.

E. Bass

48

Perc.

J. Gtr.

E. Bass

49

Perc. J. Gtr. E. Bass

50

Perc. J. Gtr. E. Bass

51

Perc. J. Gtr. E. Bass Syn. Str.

52

Perc.

J. Gtr.

E. Bass

Syn. Str.

53

Perc.

J. Gtr.

E. Bass

Syn. Str.

54

Perc.

J. Gtr.

E. Bass

Syn. Str.

55

Perc.

J. Gtr.

E. Bass

Syn. Str.

57

Perc.

J. Gtr.

E. Bass

Syn. Str.

58

Perc.

J. Gtr.

E. Bass

Syn. Str.

59

Perc.

J. Gtr.

E. Bass

Syn. Str.

60

Perc.

J. Gtr.

E. Bass

Syn. Str.

61

Perc.

J. Gtr.

E. Bass

Syn. Str.

62

Perc.

J. Gtr.

E. Bass

Syn. Str.

The Syn. Str. staff for measures 62 and 63 shows a sparse accompaniment with a few notes and rests, including a double bar line with a repeat sign.

63

Perc.

J. Gtr.

E. Bass

Syn. Str.

The Syn. Str. staff for measures 63 and 64 shows sparse accompaniment with notes and rests, including a double bar line with a repeat sign.

64

Perc.

J. Gtr.

E. Bass

Syn. Str.

The Syn. Str. staff for measures 64 and 65 shows sparse accompaniment with notes and rests, including a double bar line with a repeat sign.

65

Perc.

J. Gtr.

E. Bass

Syn. Str.

Vla.

66

Perc.

J. Gtr.

E. Bass

Syn. Str.

Vla.

67

Perc.

J. Gtr.

E. Bass

Syn. Str.

Vla.

68

Perc.

Mar.

E. Bass

69

Perc.

Mar.

E. Bass

70

Perc.

Mar.

E. Bass

71

Perc.

Mar.

J. Gtr.

E. Bass

Syn. Str.

72

Perc.

J. Gtr.

E. Bass

Syn. Str.

73

Perc.

J. Gtr.

E. Bass

Syn. Str.

74

Perc.

J. Gtr.

E. Bass

Syn. Str.

75

Perc.

J. Gtr.

E. Bass

Syn. Str.

76

Perc.

J. Gtr.

E. Bass

Syn. Str.

77

Perc.

J. Gtr.

E. Bass

Syn. Str.

78

Perc.

J. Gtr.

E. Bass

Syn. Str.

79

Perc.

J. Gtr.

E. Bass

Syn. Str.

81

Perc.

J. Gtr.

E. Bass

Syn. Str.

83

Perc.

J. Gtr.

E. Bass

Syn. Str.

85

Perc.

J. Gtr.

E. Bass

Syn. Str.

87

Perc.

J. Gtr.

E. Bass

Syn. Str.

88

Perc.

J. Gtr.

E. Bass

Syn. Str.

89

Perc.

J. Gtr.

E. Bass

Syn. Str.

90

Perc.

J. Gtr.

E. Bass

Syn. Str.

91

Perc.

J. Gtr.

E. Bass

Syn. Str.

92

Perc.

J. Gtr.

E. Bass

Syn. Str.

The Syn. Str. staff for measures 92 and 93 shows a melodic line with chords and rests, mirroring the guitar part.

93

Perc.

J. Gtr.

E. Bass

Syn. Str.

The Syn. Str. staff for measures 93 and 94 shows a melodic line with chords and rests, mirroring the guitar part.

94

Perc.

J. Gtr.

E. Bass

Syn. Str.

The Syn. Str. staff for measures 94 and 95 shows a melodic line with chords and rests, mirroring the guitar part.

95

Perc.

J. Gtr.

E. Bass

Syn. Str.

96

Perc.

J. Gtr.

E. Bass

Syn. Str.

97

Perc.

J. Gtr.

E. Bass

Syn. Str.

98

Perc.

J. Gtr.

E. Bass

Syn. Str.

99

Perc.

J. Gtr.

E. Bass

Syn. Str.

100

Perc.

J. Gtr.

E. Bass

Syn. Str.

101

Perc.

J. Gtr.

E. Bass

Syn. Str.

102

Perc.

J. Gtr.

E. Bass

Syn. Str.

103

Perc.

J. Gtr.

E. Bass

Syn. Str.

Rick e Renner - Da Terra ao Ceu

Percussion

♩ = 80,000000

Adrian - Capristudio

Adrian capristudio@bol.com.br (19) 631 3962

3

5

7

9

11

13

15

17

19

CapriStudio Produztes e Marketing

V.S.

21

23

25

27

29

31

Adrian

33

capristudio@bol.com.br

35

37

39

41

43

45

47

49

51

53

55

57

59

V.S.

61

63

65

3962

67

69

71

73

75

77

79

81

83

85

87

89

91

93

95

97

99

V.S.

6

Percussion

101

103

Marimba

Rick e Renner - Da Terra ao Ceu

♩ = 80,000000

67

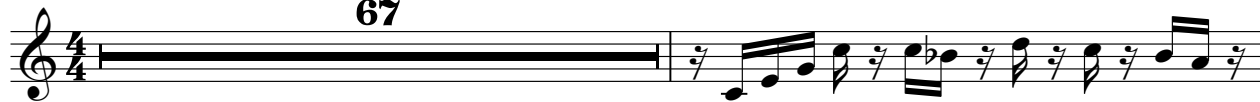

69

71

33

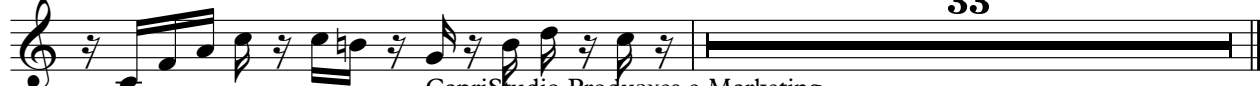

CapriStudio Produzcxes e Marketing
CapriStudio Produzcxes e Marketing

♩ = 80,000000

4

6

8

9

10

11

13

15

17

CapriStudio Produções e Marketing
CapriStudio Produções e Marketing

V.S.

19

21

24

26

28

30

32

34

36

38

40

42

44

45

47

48

49

51

53

55

V.S.

58

3

60

62

3

64

66

68

3

73

75

77

79

82

85

88

90

92

94

96

98

100

102

Electric Bass

Rick e Renner - Da Terra ao Ceu

♩ = 80,000000

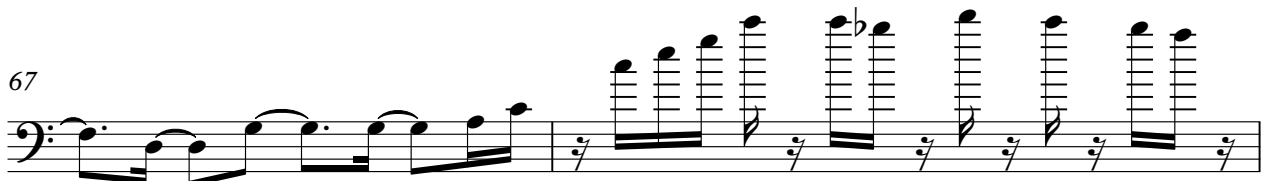
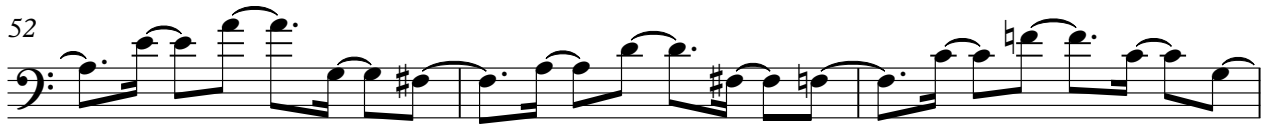

86

90

94

98

101

Electric Piano

Rick e Renner - Da Terra ao Ceu

♩ = 80,000000

5

9

29

40

62

CapriStudio Produzcxes e Marketing
CapriStudio Produzcxes e Marketing

Synth Strings

Rick e Renner - Da Terra ao Ceu

♩ = 80,000000

17

21

25

28

31

34

16

54

58

61

64

CapriStudio Produções e Marketing
CapriStudio Produções e Marketing

V.S.

68 **3**

74

78

82

85

88

91

94

97

100

102

Viola

Rick e Renner - Da Terra ao Ceu

♩ = 80,000000

31

4

39

22

65

37

CapriStudio Produzcxes e Marketing
CapriStudio Produzcxes e Marketing