

Rick e Renner - Doidinho Por Voce

0.0"
1.1,00
www.studiovirtualmidi.cjb.net - studiovirtual@ig.com.br - Tel:(31)3352-7444

♩ = 122,000069

Percussion

4

Perc.

J. Gtr.

E. Bass

E. Pno.

E. Piano

Organ

FM

Lead 6

FX 1

6

Perc.

J. Gtr.

E. Bass

E. Pno.

E. Piano

Organ

FM

Lead 6

FX 1

Tel:(31)3352

8

Perc.

J. Gtr.

E. Bass

E. Pno.

E. Piano

Organ

FM

Lead 6

FX 1

13

15

17

19

22

24

28

Perc.

J. Gtr.

E. Bass

E. Pno.

E. Piano

FM

Lead 1

FX 1

Vla.

33

35

37

39

42

44

47

49

51

56

60

62

64

67

69

Perc.

J. Gtr.

E. Bass

E. Pno.

E. Piano

Organ

FM

Lead 6

FX 1

74

79

81

83

85

87

Perc.

J. Gtr.

E. Bass

E. Piano

Organ

FM

FX 1

89

Perc.

J. Gtr.

E. Bass

E. Pno.

E. Piano

Organ

FM

FX 1

92

95

97

99

101

103

105

107

109

Perc.

J. Gtr.

E. Bass

E. Piano

FM

FX 1

111

Perc.

J. Gtr.

E. Bass

E. Piano

FM

FX 1

113

115

121

Perc. 

J. Gtr. 

E. Bass 

E. Piano 

FM 

Lead 1 

FX 1 

Vla. 

 129

Perc. 

 140

Perc. 

 151

Perc. 

 162

Perc. 

 173

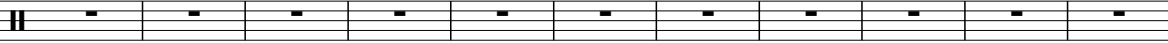
Perc. 

 184

Perc. 

Perc.

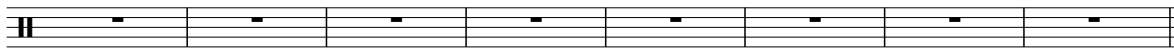

Rick e Renner - Doidinho Por Voce

Percussion

♩ = 122,000069

4

6

8

10

13

15

17

19

22

V.S.

24

26

28

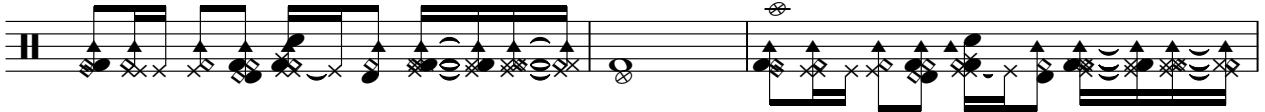

31

33

35

37

39

42

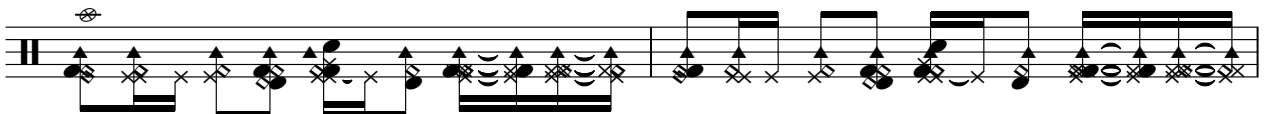

44

47

49

51

53

56

58

60

62

64

67

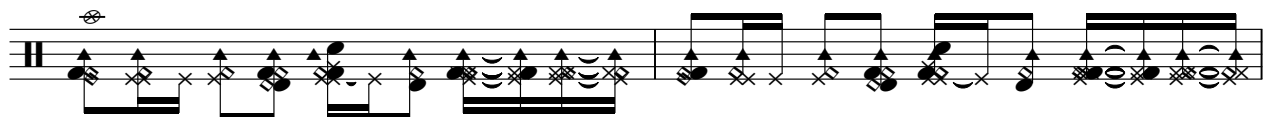

V.S.

69

72

74

76

79

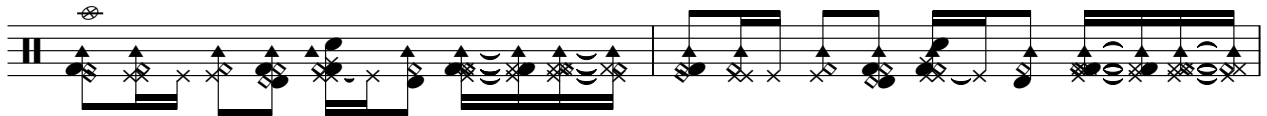

81

83

85

87

89

92

95

97

99

101

103

105

107

109

111

V.S.

113

115

117

119

121

♩ = 122,000069

4

8

11

15

18

21

24

27

31

35

V.S.

111

114

117

120

♩ = 120,000000

78

Rick e Renner - Doidinho Por Voce

5-string Electric Bass

♩ = 122,000069

3

8

13

17

22

26

31

36

41

45

V.S.

97

102

106

110

114

118

121

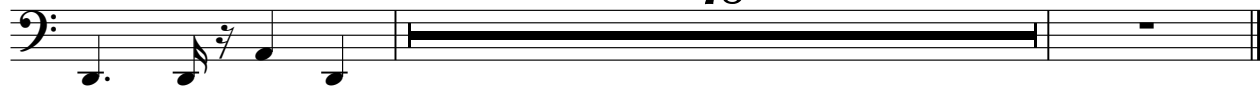

78

♩ = 120,000000

51

57

65

71

76

83

90

96

102

109

116

120

♩ = 122,000069

4

10

26

41

22

5

71

77

9

89

110

♩ = 120,000000

♩ = 122,000069

3

www.studiovirtualmusic.com.br Tel: (31) 37324

9

16

24

32

40

90

97

105

113

120

♩ = 120,000000

78

78

Rick e Renner - Doidinho Por Voce

Lead 1 (Square)

♩ = 122,000069

29

34

19

57

18

79

85

33

120

79

♩ = 120,000000

Rick e Renner - Doidinho Por Voce

Lead 6 (Voice)

♩ = 122,000069

10

58

71

76

121

♩ = 120,000000

Rick e Renner - Doidinho Por Voce

FX 1 (Rain)

♩ = 122,000069

3

10

18

26

33

41

48

55

63

70

V.S.

77

84

92

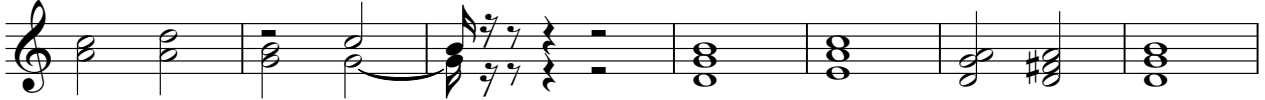

99

108

117

122

78

♩ = 120,000000

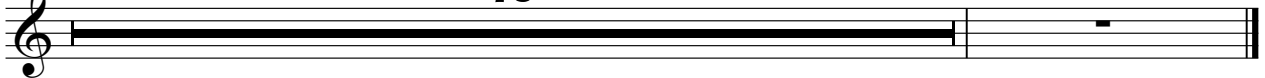

Viola

Rick e Renner - Doidinho Por Voce

♩ = 122,000069

29

34

19

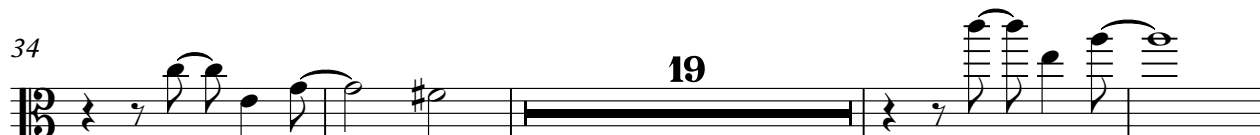

57

18

79

85

33

120

79

♩ = 120,000000

