

Rick e Renner - E Dez E Cem E Mil

0.0"
1.1.00
Reinaldo (19) 681-1430 / 9707-2323
E-mail: reinaldor@uol.com.br
Site: http://sites.uol.com.br/reinaldor

♩ = 106,049973

Percussion

5-string Electric Bass

Pad 1 (New Age)

Fone : (19) 681-1430 / 9707-2323

E-mail: reinaldor@uol.com.br

Site: http://sites.uol.com.br/reinaldor

Mid: (19) 681-1430 / 9707-2323
E-mail: reinaldor@uol.com.br http://sites.uol.com.br/reinaldor

Perc.

E. Gtr.

E. Gtr.

E. Gtr.

E. Bass

Tape Smp. Str

Pad 1

Vla.

0 1 3 3 0 3 3 0 1 3 3 3 4 2 3

Reinaldo
Reinaldo

6

9

Perc.

E. Gtr.

E. Gtr.

E. Gtr.

E. Bass

Tape Smp. Str

Pad 1

Vla.

12

Perc.

J. Gtr.

FM

Tape Smp. Str

Solo

Perc.

J. Gtr.

FM

Tape Smp. Str.

Solo

Perc.

J. Gtr.

E. Bass

FM

Tape Smp. Str.

Vla.

Solo

21

Perc.

J. Gtr.

E. Bass

FM

Tape Smp. Str.

Vla.

Solo

24

Perc.

J. Gtr.

E. Bass

FM

Tape Smp. Str.

Vla.

Solo

27

Perc.

J. Gtr.

E. Gtr.

E. Bass

FM

Tape Smp. Str

Vla.

Solo

30

Perc.

J. Gtr.

E. Gtr.

E. Bass

Tape Smp. Str

Vla.

33

Perc.

J. Gtr.

E. Gtr.

E. Bass

Tape Smp. Str

Pad 1

Vla.

36

Perc.

J. Gtr.

E. Gtr.

E. Bass

Tape Smp. Str

Vla.

39

Perc.

J. Gtr.

E. Gtr.

E. Bass

Tape Smp. Str.

Vla.

42

Perc.

J. Gtr.

E. Gtr.

E. Bass

Tape Smp. Str.

Vla.

45

Perc.

J. Gtr.

E. Gtr.

E. Bass

Tape Smp. Str

Vla.

48

Perc.

J. Gtr.

E. Gtr.

E. Bass

Tape Smp. Str

Vla.

51

Perc.

J. Gtr.

E. Gtr.

E. Bass

Tape Smp. Str.

Vla.

54

Perc.

J. Gtr.

E. Gtr.

E. Bass

Tape Smp. Str.

Pad 1

Vla.

57

Perc.

J. Gtr.

E. Gtr.

E. Bass

Tape Smp. Str.

Pad 1

Vla.

60

Perc.

J. Gtr.

E. Gtr.

E. Bass

Tape Smp. Str.

Pad 1

Vla.

63

66

69

Perc. J. Gtr. E. Gtr. E. Bass

Tape Smp. Str. Pad 1 Vla.

72

Perc. J. Gtr. E. Gtr. E. Bass

Tape Smp. Str. Pad 1 Vla.

75

Perc.

J. Gtr.

E. Gtr.

E. Bass

Tape Smp. Str.

Vla.

78

Perc.

J. Gtr.

E. Gtr.

E. Bass

Tape Smp. Str.

Vla.

82

Perc.

J. Gtr.

E. Gtr.

E. Bass

Tape Smp. Str

Vla.

85

Perc.

J. Gtr.

E. Gtr.

E. Bass

Tape Smp. Str

Vla.

88

Perc.

J. Gtr.

E. Gtr.

E. Bass

Tape Smp. Str

Vla.

91

Perc.

J. Gtr.

E. Gtr.

E. Bass

Tape Smp. Str

Pad 1

Vla.

94

Perc. J. Gtr. E. Gtr. E. Bass

Tape Smp. Str. Pad 1 Vla.

97

Perc. J. Gtr. E. Gtr. E. Bass

Tape Smp. Str. Pad 1 Vla.

100

Perc.

J. Gtr.

E. Gtr.

E. Bass

Tape Smp. Str.

Vla.

103

Perc.

J. Gtr.

E. Gtr.

E. Bass

Tape Smp. Str.

Vla.

106

Perc.

J. Gtr.

E. Gtr.

E. Bass

Tape Smp. Str.

Vla.

109

Perc.

J. Gtr.

E. Gtr.

E. Bass

Tape Smp. Str.

Pad 1

Vla.

112

Perc.

J. Gtr.

E. Gtr.

E. Bass

Tape Smp. Str.

Pad 1

Vla.

115

Perc.

J. Gtr.

E. Gtr.

E. Bass

Tape Smp. Str.

Pad 1

Vla.

118

Perc.

J. Gtr.

E. Gtr.

E. Bass

Tape Smp. Str.

Vla.

121

Perc.

J. Gtr.

E. Gtr.

E. Bass

Tape Smp. Str.

Pad 1

Vla.

Solo

6

124

Perc.

J. Gtr.

E. Gtr.

E. Bass

Tape Smp. Str

Pad 1

Vla.

Solo

Percussion Rick e Renner - E Dez E Cem E Mil

♩ = 106,049973

5

9

13

17

21

25

29

33

37

Reinaldo
Reinaldo

V.S.

41

45

48

52

56

60

64

67

71

75

79

83

86

90

94

98

102

106

110

114

V.S.

4

Percussion

118

122

2

6

Jazz Guitar Rick e Renner - E Dez E Cem E Mil

♩ = 106,049973

11

18

26

32

38

43

47

50

54

58

Reinaldo
Reinaldo

V.S.

62

68

73

78

83

87

90

94

98

102

105

109

113

117

121

Rick e Renner - E Dez E Cem E Mil

Electric Guitar

♩ = 106,049973

3

7

11 15

29

33

37

42

47

53

58

Reinaldo
Reinaldo

V.S.

63 **5**

71

75

80

85

91

96

101

106

111

116

120

Rick e Renner - E Dez E Cem E Mil
Electric Guitar

♩ = 106,049973

2 3

7

10

115

Reinaldo
Reinaldo

69

75

82

87

92

97

102

107

112

117

FM Synth Rick e Renner - E Dez E Cem E Mil

♩ = 106,049973

11

15

19

23

27

97

Reinaldo
Reinaldo

Rick e Renner - E Dez E Cem E Mil
Tape Sampler Keyboard [Strings]

♩ = 106,049973

10

18

26

34

41

Reinaldo
Reinaldo

V.S.

48

57

66

73

80

87

96

A single musical staff in treble clef with a key signature of one sharp (F#). The staff contains ten measures of music. Measures 1-5 consist of sustained chords: F#4-A4-C5, F#4-A4-C5, F#4-A4-C5, F#4-A4-C5, and F#4-A4-C5. Measure 6 features a complex chord with notes F#4, A4, C5, and D5. Measure 7 is a sustained chord of F#4-A4-C5. Measure 8 is a sustained chord of F#4-A4-C5. Measure 9 is a sustained chord of F#4-A4-C5. Measure 10 is a sustained chord of F#4-A4-C5.

105

114

A single musical staff in treble clef with a key signature of one sharp (F#). The staff contains ten measures of music. Measures 1-3 consist of sustained chords: F#4-A4-C5, F#4-A4-C5, and F#4-A4-C5. Measure 4 features a complex chord with notes F#4, A4, C5, and D5. Measure 5 is a sustained chord of F#4-A4-C5. Measure 6 is a sustained chord of F#4-A4-C5. Measure 7 is a sustained chord of F#4-A4-C5. Measure 8 features a complex chord with notes F#4, A4, C5, and D5. Measure 9 is a sustained chord of F#4-A4-C5. Measure 10 is a sustained chord of F#4-A4-C5.

121

A single musical staff in treble clef with a key signature of one sharp (F#). The staff contains ten measures of music. Measures 1-3 consist of sustained chords: F#4-A4-C5, F#4-A4-C5, and F#4-A4-C5. Measure 4 features a complex chord with notes F#4, A4, C5, and D5. Measure 5 is a sustained chord of F#4-A4-C5. Measure 6 is a sustained chord of F#4-A4-C5. Measure 7 is a sustained chord of F#4-A4-C5. Measure 8 is a sustained chord of F#4-A4-C5. Measure 9 is a sustained chord of F#4-A4-C5. Measure 10 is a sustained chord of F#4-A4-C5.

Rick e Renner - E Dez E Cem E Mil

Pad 1 (New Age)

♩ = 106,049973

Fone : (19) 681-1430 / 9707-2323

E- mail : reinaldorc@uol.com.br

Reinaldo Studio Midom.br/reinaldorc

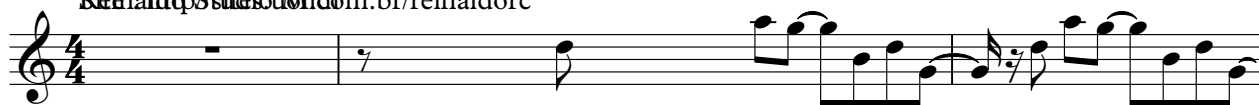

Reinaldo Studio Midom.br/reinaldorc

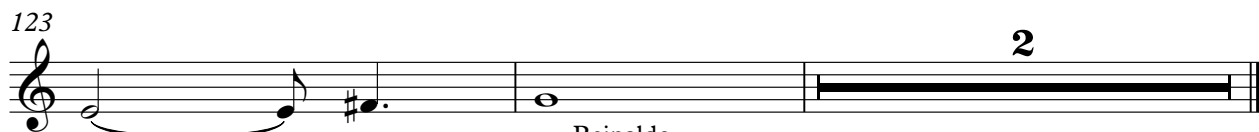
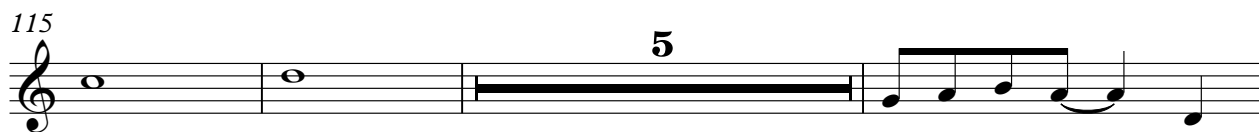

Reinaldo
Reinaldo

Viola Rick e Renner - E Dez E Cem E Mil

♩ = 106,049973

2

9

22

29

37

44

50

57

2

Reinaldo
Reinaldo

Viola

65

3

71

79

86

92

99

105

112

119

123

Rick e Renner - E Dez E Cem E Mil

Solo

♩ = 106,049973

11

15

19

24

29

33

65

53

121

2

Reinaldo
Reinaldo