

0.0"
1.1,00
Estou me desligando de voce

♩ = 65,999992

Percussion

Honky-tonk Piano

Viola

♩ = 65,999992

3

Perc.

H-t. Pno.

Vla.

Vla.

Perc.

H-t. Pno.

H-t. Pno.

Vla.

Vla.

Perc.

H-t. Pno.

12

Perc. 

E. Bass 

H-t. Pno. 

Vla. 

15

Perc. 

J. Gtr. 

E. Bass 

H-t. Pno. 

Vla. 

17

19

21

23

25

27

29

Perc.

J. Gtr.

E. Gtr.

E. Bass

H-t. Pno.

Vla.

31

Perc.

J. Gtr.

E. Bass

H-t. Pno.

Vla.

33

34

35

37

38

Perc.

J. Gtr.

E. Gtr.

E. Bass

H-t. Pno.

39

Perc.

J. Gtr.

E. Gtr.

E. Bass

H-t. Pno.

40

Perc.

J. Gtr.

E. Gtr.

E. Bass

H-t. Pno.

42

Perc.

J. Gtr.

E. Gtr.

E. Bass

H-t. Pno.

Vla.

44

Perc.

J. Gtr.

E. Gtr.

E. Bass

H-t. Pno.

Vla.

46

48

Perc.

J. Gtr.

E. Gtr.

E. Bass

H-t. Pno.

Vla.

50

Perc.

J. Gtr.

E. Gtr.

E. Bass

H-t. Pno.

Vla.

52

Perc.

J. Gtr.

E. Bass

H-t. Pno.

Vla.

54

56

58

Perc.

J. Gtr.

E. Gtr.

E. Bass

H-t. Pno.

Vla.

60

Perc.

J. Gtr.

E. Bass

H-t. Pno.

Vla.

62

63

64

Perc. J. Gtr. E. Bass H-t. Pno. Vla.

66

Perc. J. Gtr. E. Bass H-t. Pno. Vla.

68

Perc.

E. Bass

H-t. Pno.

70

Perc.

E. Bass

H-t. Pno.

Percussion

♩ = 65,999992

7

13

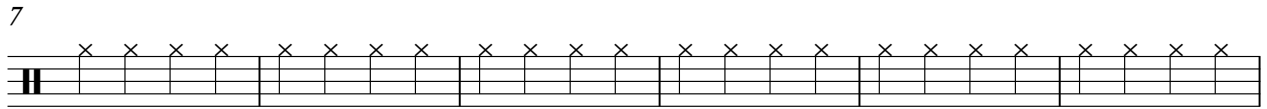

19

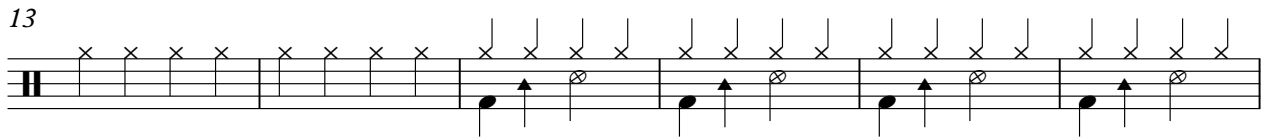

24

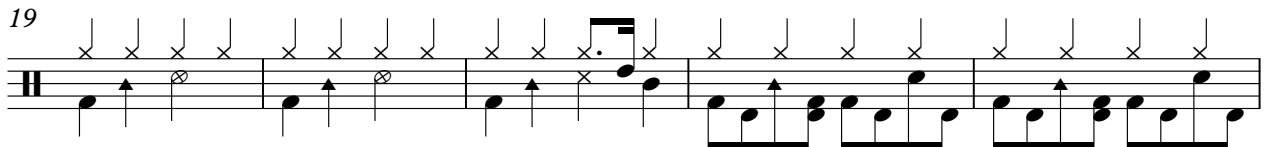

28

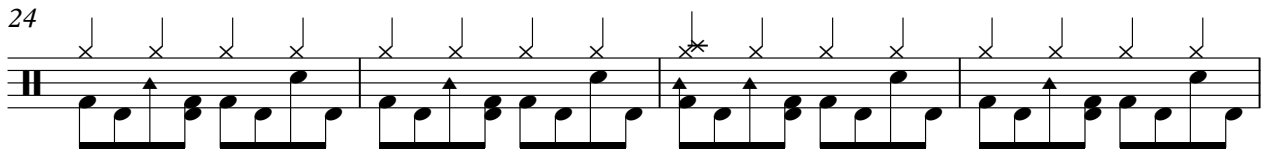

31

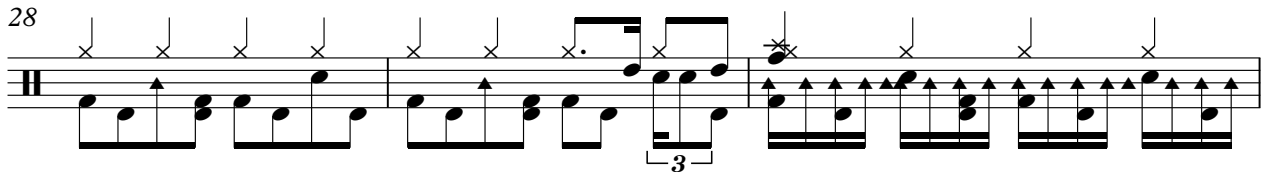

33

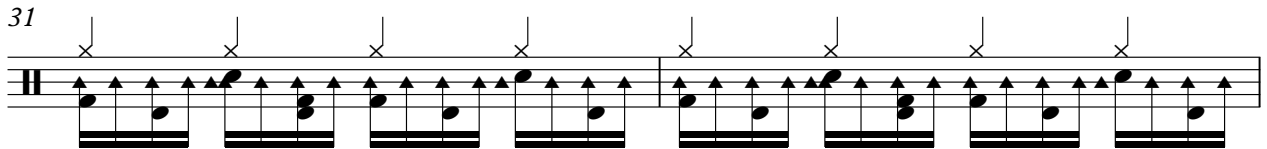

35

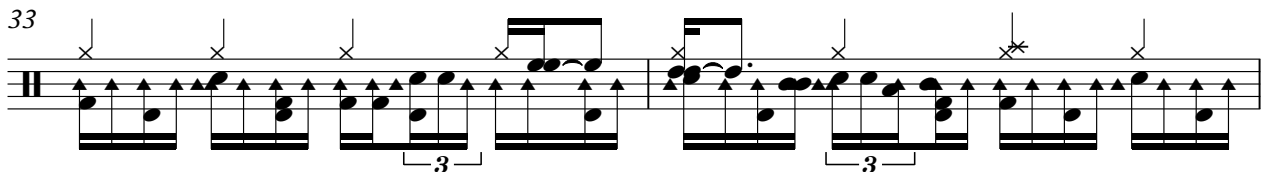

37

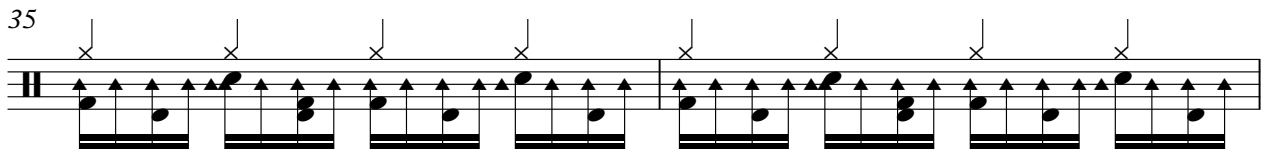

V.S.

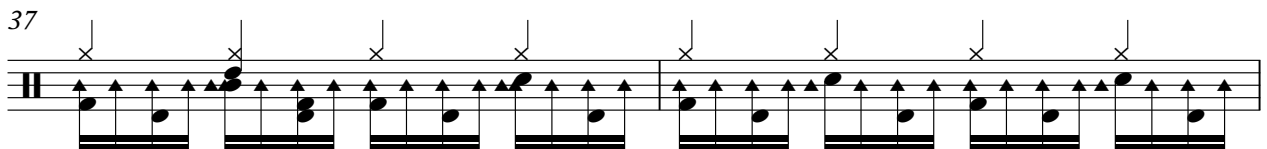

Percussion

39

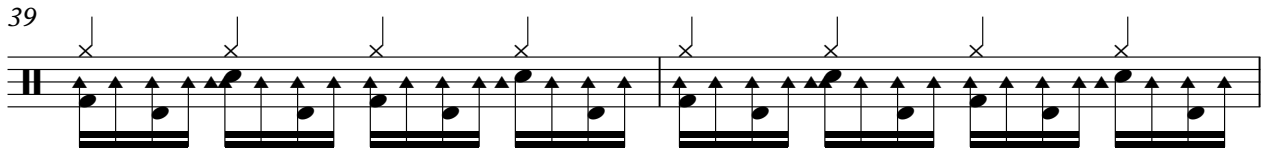

41

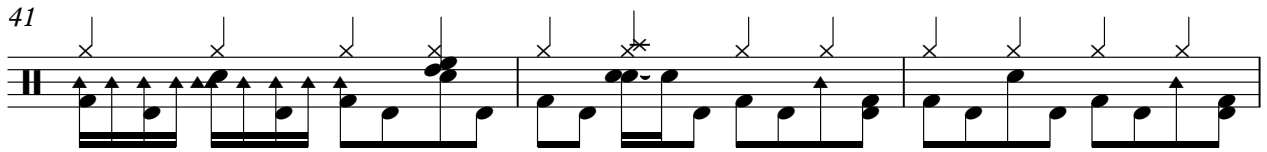

44

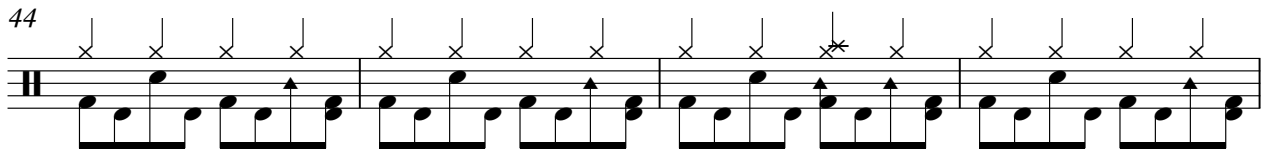

48

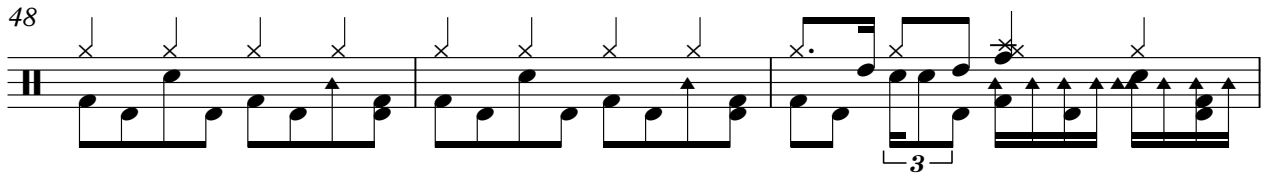

51

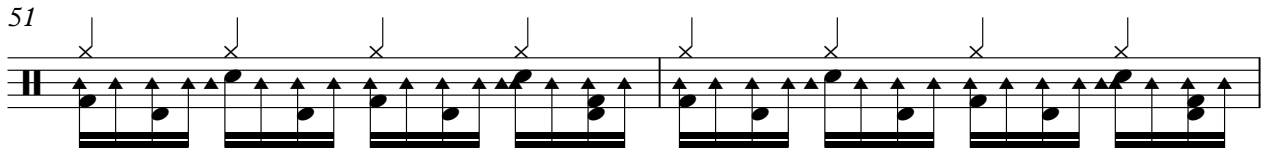

53

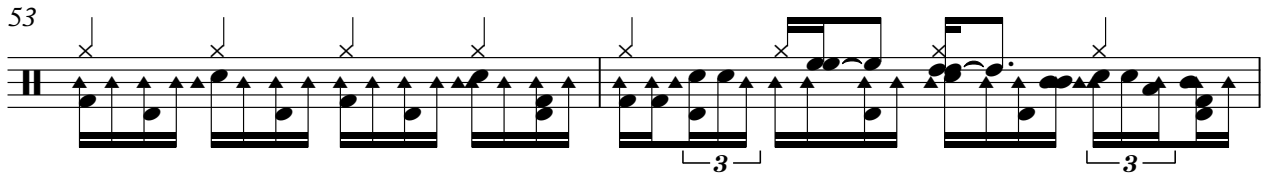

55

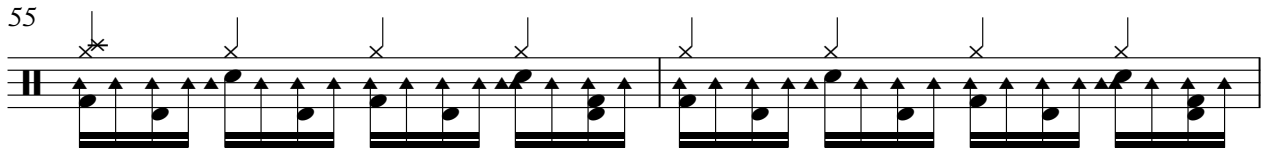

57

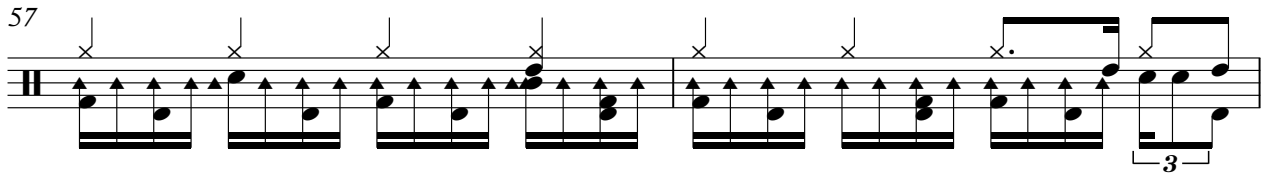

59

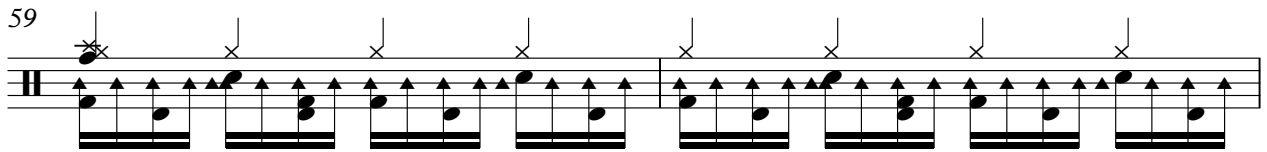

61

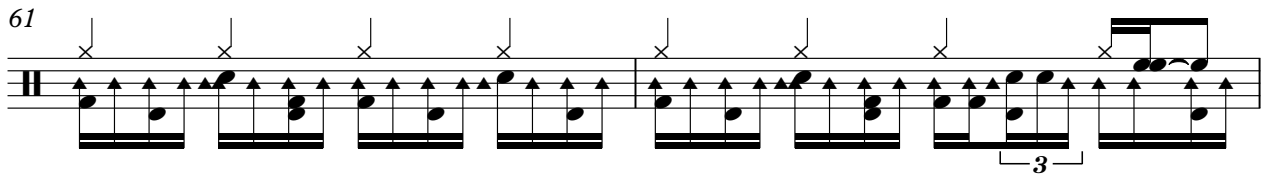

Percussion

63

65

68

Jazz Guitar

$\text{♩} = 65,999992$

14

17

21

24

28

31

35

38

41

44

V.S.

48

51

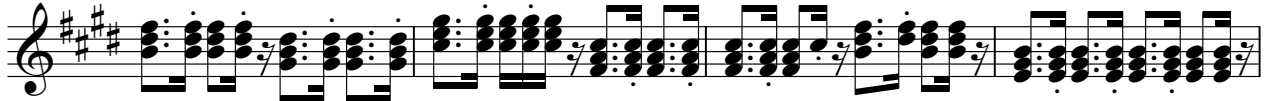

55

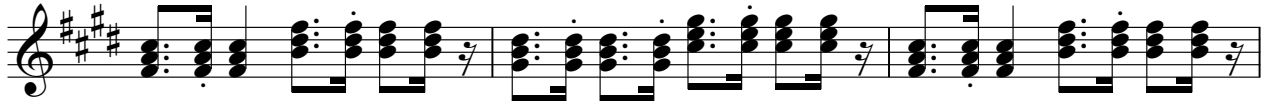

58

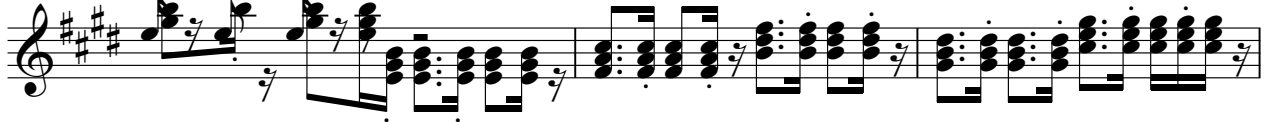

61

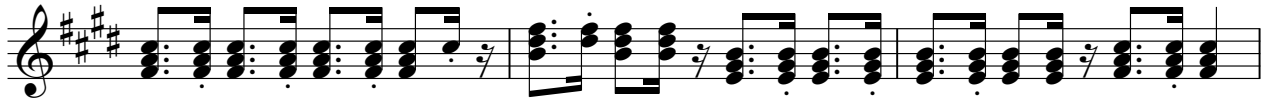

64

Electric Guitar

♩ = 65,999992

24 3

30

7 3 3

39

3

42

2 2

50

7 12

Electric Bass

♩ = 65,999992

13

19

25

30

35

40

46

50

54

58

V.S.

2

Electric Bass

62

65

Honky-tonk Piano

♩ = 65,999992

6

9

12

16

19

22

V.S.

25

28

30

32

34

36

39

41

44

47

50

53

56

59

61

63

65

68

Honky-tonk Piano

♩ = 65,999992

4

Viola

♩ = 65,999992

4

Viola

♩ = 65,999992

2 8

14

3

20

3

26

30

34

36

5

2

Viola

43

48

52

56

59

63

65

4