

0.0"  
1.1,00  
kn1500 INSTAN

♩ = 102,009933

Percussion

FM Synth

Solo

Solo

4

Perc.

E. Bass

FM

Syn. Str.

Vla.

Solo

Solo

10

Perc.

E. Bass

FM

Syn. Str.

Vla.

Solo

Solo

Double bar line

12

FM

Solo

Double bar line

14

FM

Solo

16

FM

Solo

18

FM

Solo

20

FM

Solo

22

24

27

Perc.

J. Gtr.

E. Bass

Syn. Str.

Vla.

Solo

30

Perc.

J. Gtr.

E. Bass

Syn. Str.

Vla.

Solo

33

Perc. J. Gtr. E. Bass Syn. Str. Solo

36

Perc. J. Gtr. E. Bass Syn. Str. Vla. Solo

39

Perc.

J. Gtr.

E. Bass

Syn. Str.

Vla.

Solo

3

42

Perc.

J. Gtr.

E. Bass

Syn. Str.

Vla.

Solo

3

44

46

49

Perc.

J. Gtr.

E. Bass

Syn. Str.

Vla.

Solo

52

Perc.

J. Gtr.

E. Gtr.

E. Bass

Syn. Str.

Vla.

Solo

54

56

58

Perc.

J. Gtr.

E. Gtr.

E. Bass

Syn. Str.

Vla.

Solo

61

Perc.

J. Gtr.

E. Gtr.

E. Bass

Syn. Str.

Vla.

Solo

64

67

70

Perc.

J. Gtr.

E. Bass

Syn. Str.

Vla.

Solo

73

Perc.

J. Gtr.

E. Bass

Syn. Str.

Vla.

Solo

77

Perc.

J. Gtr.

E. Bass

Syn. Str.

Vla.

Solo

3

80

Perc.

J. Gtr.

E. Bass

Syn. Str.

Vla.

Solo

3

82

Perc.

J. Gtr.

E. Bass

Syn. Str.

Vla.

Solo

84

Perc.

J. Gtr.

E. Bass

Syn. Str.

Vla.

Solo

87

90

93

Perc.

J. Gtr.

E. Bass

Syn. Str.

Vla.

Solo

96

Perc.

J. Gtr.

E. Bass

Syn. Str.

Vla.

Solo

98

Perc.

J. Gtr.

E. Bass

Syn. Str.

Vla.

Solo

100

Perc.

J. Gtr.

E. Bass

Syn. Str.

Vla.

Solo

103

Perc.

J. Gtr.

E. Bass

Syn. Str.

Vln.

Solo

107

♩ = 92,010002

Perc.

J. Gtr.

Solo

110

Solo

# Percussion

♩ = 102,009933

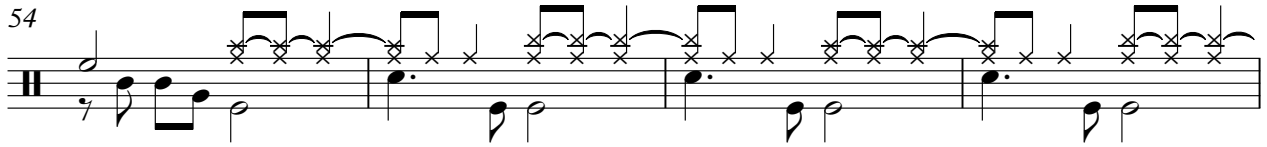
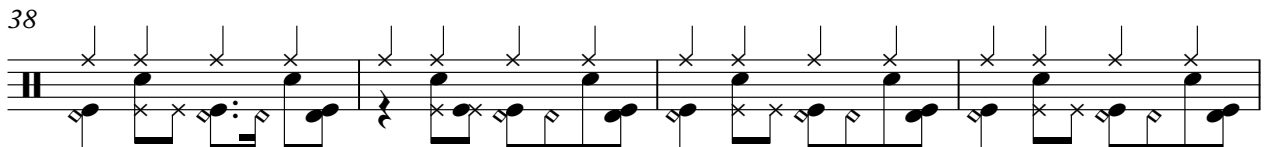
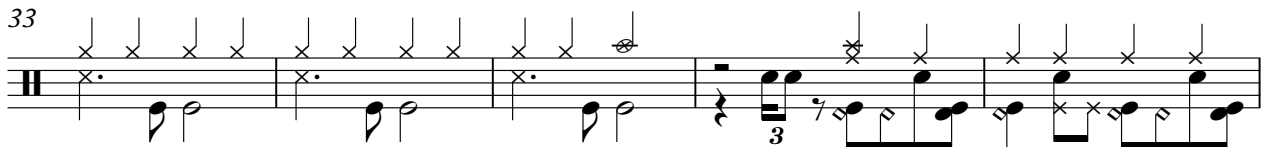
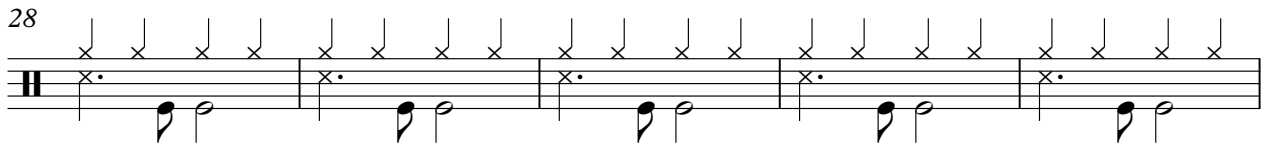
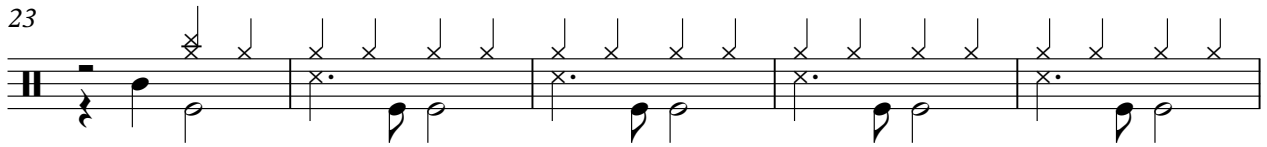
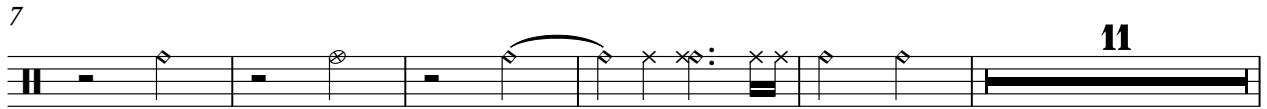

V.S.

58

63

68

73

77

81

85

89

93

97

Percussion

101

105

$\frac{5}{4} = 92,010002$

# Jazz Guitar

♩ = 102,009933

22

27

32

37

41

45

49

53

56

61

V.S.

66

71

76

80

84

89

93

97

101

105

$\text{♩} = 92,010002$

# Electric Guitar

♩ = 102,009933

**51**

56

59

62

**47**

♩ = 92,010002

**5**

5-string Electric Bass

$\text{♩} = 102,009933$

**5**

11 **11**

26

31

36

41

46

51

56

61

V.S.

66

72

77

82

87

92

97

102

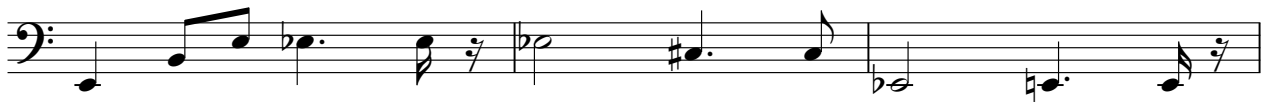

105

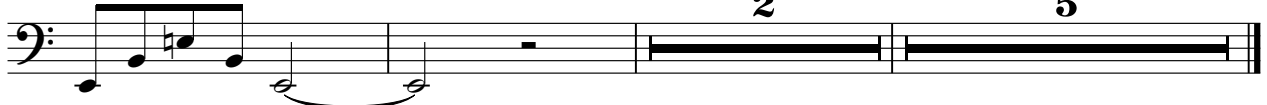

# FM Synth

♩ = 102,009933

V.S.

2

FM Synth

$\text{♩} = 92,010002$   
**5**

23

**85**

**85**

**5**

# Synth Strings

♩ = 102,009933

5

10

11

26

30

34

39

44

48

53

58

V.S.

64

68

72

77

82

86

90

94

100

104

# Viola

♩ = 102,009933

5

11

27

33

3

40

3

44

3

3

48

Detailed description of the musical score: The score is for a Viola in 4/4 time. It begins with a tempo marking of 102,009933. The first system (measures 1-5) features a whole rest followed by a five-measure rest, then notes with slurs. The second system (measures 6-11) starts with a half note, followed by an eleven-measure rest, and then a melodic line. The third system (measures 12-26) continues the melodic line with slurs and accents. The fourth system (measures 27-32) includes a triplet of eighth notes. The fifth system (measures 33-39) features a triplet of eighth notes and a triplet of sixteenth notes. The sixth system (measures 40-43) contains a triplet of sixteenth notes. The seventh system (measures 44-47) has two triplet markings. The eighth system (measures 48-50) concludes with a melodic phrase and a final rest.

54

57

60

66

74

79

83

89

94

98

103 *Viola*

♩ = 92,010002 3

2 5

Solo

♩ = 102,009933

2

5

9

12

14

16

18

20

22

24

V.S.

61

64

67

70

73

77

80

83

87

91

V.S.

95

98

101

105

109

111

Solo

♩ = 102,009933

5

10

97

5

♩ = 92,010002