

# Rick e Renner - Mar De Rosas

♩ = 132,000137

Percussion

Jazz Guitar

5-string Electric Bass

Alto

Viola

♩ = 132,000137

3

Perc.

J. Gtr.

E. Bass

Vla.

5

7

9

Perc.

J. Gtr.

E. Gtr.

E. Bass

Tape Smp. Str

11

Perc.

J. Gtr.

E. Gtr.

E. Bass

Tape Smp. Str

13

Perc.

J. Gtr.

E. Gtr.

E. Bass

Tape Smp. Str

15

Perc.

E. Gtr.

E. Bass

Tape Smp. Str

17

19

21

Perc.

J. Gtr.

E. Gtr.

E. Bass

Tape Smp. Str

23

Perc.

E. Gtr.

E. Bass

25

Perc.

J. Gtr.

E. Gtr.

E. Bass

A.

Tape Smp. Str

Vla.

Detailed description of the musical score for measures 25-27. The score is for a multi-instrument ensemble. Measure 25 is marked with a '25' above the percussion staff. The Percussion part features a snare drum pattern with 'x' marks above the notes. The J. Gtr. (Jazz Guitar) part has a tremolo arpeggiated pattern. The E. Gtr. (Electric Guitar) part has a tremolo arpeggiated pattern. The E. Bass (Electric Bass) part has a bass line with notes G#2, A2, Bb2, A2, G#2, A2, B2. The A. (Alto Saxophone) part has a sustained chord. The Tape Smp. Str. (Tape Sample String) part has a sustained chord. The Vla. (Viola) part has a tremolo arpeggiated pattern.

27

Perc.

J. Gtr.

E. Gtr.

E. Bass

A.

Tape Smp. Str.

Vla.

29

Perc.

J. Gtr.

E. Gtr.

E. Bass

A.

Tape Smp. Str

Vla.

31

Perc.

E. Gtr.

E. Bass

Tape Smp. Str

33

Perc.

J. Gtr.

E. Gtr.

E. Bass

A.

Tape Smp. Str

Vla.

35

37

Perc.

J. Gtr.

E. Gtr.

E. Bass

A.

Tape Smp. Str

Vla.

39

Perc.

E. Gtr.

E. Bass

A.

Tape Smp. Str

Vla.

41

Perc. E. Gtr. E. Bass A. Tape Smp. Str. Vla.

43

Perc. E. Gtr. E. Bass A. Tape Smp. Str. Vla.

45

47

49

Perc.

J. Gtr.

E. Gtr.

E. Bass

Tape Smp. Str

51

Perc.

J. Gtr.

E. Gtr.

E. Bass

Tape Smp. Str

53

Perc.

J. Gtr.

E. Gtr.

E. Bass

A.

Tape Smp. Str

Vla.

55

Perc.

E. Gtr.

E. Bass

A.

Tape Smp. Str

Vla.

57

Perc. J. Gtr. E. Gtr. E. Bass A. Tape Smp. Str. Vla.

59

Perc. J. Gtr. E. Gtr. E. Bass A. Tape Smp. Str.

61

Perc. J. Gtr. E. Gtr. E. Bass A. Tape Smp. Str

63

Perc. E. Gtr. E. Bass Tape Smp. Str

65

67

69

Perc.

J. Gtr.

E. Gtr.

E. Bass

A.

Tape Smp. Str

Vla.

71

Perc.

E. Gtr.

E. Bass

Tape Smp. Str

73

75

77

79

81

Perc. E. Gtr. E. Bass A. Tape Smp. Str. Vla.

83

Perc. E. Gtr. E. Bass A. Tape Smp. Str. Vla.

85

87

89

Perc.

J. Gtr.

E. Gtr.

E. Bass

Tape Smp. Str

91

Perc.

J. Gtr.

E. Gtr.

E. Bass

Tape Smp. Str

93

Perc.

J. Gtr.

E. Gtr.

E. Bass

Tape Smp. Str

Vla.

95

Perc.

J. Gtr.

E. Bass

Vla.

96

Perc.

J. Gtr.

E. Bass

Vla.

Rick e Renner - Mar De Rosas

Percussion

♩ = 132,000137

4/4

1 2 3 4

6

5 6 7 8

10

9 10 11 12

14

13 14 15 16

18

17 18 19 20

22

21 22 23 24

26

25 26 27 28

30

29 30 31 32

34

33 34 35 36

38

37 38 39 40

V.S.

42

46

50

54

58

62

66

70

74

78

Percussion

82

86

90

94

♩ = 132,000137

17

20

26

29

36

58

61

68

74

76

♩ = 132,000137

# Rick e Renner - Mar De Rosas

Electric Guitar

♩ = 132,000137

5

8

11

14

17

20

23

26

29

32

V.S.

Rick e Renner - Mar De Rosas

5-string Electric Bass

♩ = 132,000137

V.S.

59

65

71

76

82

88

94

# Rick e Renner - Mar De Rosas

Alto

♩ = 132,000137

24

30 3 2

40 8

54

62 3 3

73 2

80 13

Tape Sampler Keyboard [Strings] Rick e Renner - Mar De Rosas

♩ = 132,000137

5

13

21

3

31

39

46

55

64

V.S.

Tape Sampler Keyboard [Strings]

73

81

88

Viola

Rick e Renner - Mar De Rosas

♩ = 132,000137

4

26

29

35

39

46

56

66

68

2

Viola

74

77

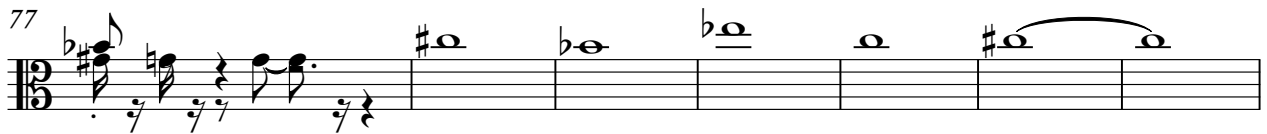

84

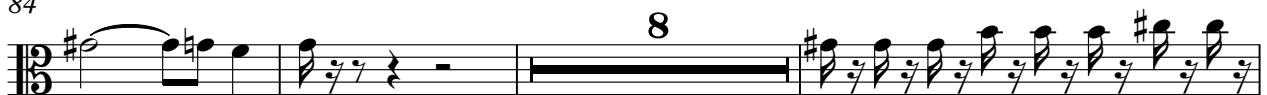

95

