

Rick e Renner - Meu Bem Nao Me Quer

0.0"
1.1,00
Meu bem nao me quer Rick & Rener

♩ = 140,000137

6

Perc.

J. Gtr.

J. Gtr.

J. Gtr.

E. Bass

Organ

8

Perc.

J. Gtr.

J. Gtr.

J. Gtr.

E. Bass

Organ

10

12

14

16

18

Perc. J. Gtr. J. Gtr. J. Gtr. E. Gtr. E. Bass Organ

20

Perc.

J. Gtr.

J. Gtr.

J. Gtr.

E. Gtr.

E. Bass

Organ

22

24

Perc.

J. Gtr.

J. Gtr.

J. Gtr.

E. Gtr.

E. Bass

Organ

26

Perc.

J. Gtr.

J. Gtr.

J. Gtr.

E. Bass

Organ

28

Perc.

J. Gtr.

J. Gtr.

J. Gtr.

E. Bass

Organ

30

Perc.

J. Gtr.

J. Gtr.

J. Gtr.

E. Bass

Organ

32

Perc.

J. Gtr.

J. Gtr.

J. Gtr.

E. Gtr.

E. Bass

Organ

34

Perc.

J. Gtr.

J. Gtr.

J. Gtr.

E. Gtr.

E. Bass

Organ

36

Perc.

J. Gtr.

J. Gtr.

J. Gtr.

E. Gtr.

E. Bass

Organ

38

40

Perc.

J. Gtr.

J. Gtr.

J. Gtr.

E. Gtr.

E. Bass

Organ

42

Perc.

J. Gtr.

J. Gtr.

J. Gtr.

E. Bass

Organ

45

47

49

Perc.

J. Gtr.

J. Gtr.

J. Gtr.

E. Bass

Organ

51

Perc.

J. Gtr.

J. Gtr.

J. Gtr.

E. Bass

Organ

53

55

57

Perc.

J. Gtr.

J. Gtr.

J. Gtr.

E. Gtr.

E. Bass

Organ

59

61

Perc.

J. Gtr.

J. Gtr.

J. Gtr.

E. Gtr.

E. Bass

Organ

63

65

68

Perc.

J. Gtr.

J. Gtr.

J. Gtr.

E. Bass

Organ

70

Perc.

J. Gtr.

J. Gtr.

J. Gtr.

E. Bass

Organ

72

Perc.

J. Gtr.

J. Gtr.

J. Gtr.

E. Bass

Organ

74

Perc.

J. Gtr.

J. Gtr.

J. Gtr.

E. Bass

Organ

76

Perc.

J. Gtr.

J. Gtr.

J. Gtr.

E. Bass

Organ

78

Perc.

J. Gtr.

J. Gtr.

J. Gtr.

E. Bass

Organ

80

Perc.

J. Gtr.

J. Gtr.

J. Gtr.

E. Gtr.

E. Bass

Organ

82

Perc.

J. Gtr.

J. Gtr.

J. Gtr.

E. Gtr.

E. Bass

Organ

84

86

Perc.

J. Gtr.

J. Gtr.

J. Gtr.

E. Gtr.

E. Bass

Organ

88

Perc.

J. Gtr.

J. Gtr.

J. Gtr.

E. Bass

Organ

91

93

95

97

99

Perc.

J. Gtr.

J. Gtr.

J. Gtr.

E. Bass

Organ

101

Perc.

J. Gtr.

J. Gtr.

J. Gtr.

E. Bass

Organ

103

Perc.

J. Gtr.

J. Gtr.

J. Gtr.

E. Gtr.

E. Bass

Organ

105

107

109

111

Perc. J. Gtr. J. Gtr. J. Gtr. E. Gtr. E. Bass Organ

113

Perc. J. Gtr. J. Gtr. J. Gtr. E. Bass Organ

115

Musical score for Percussion (Perc.), J. Gtr., E. Bass, and Organ. The score is written in 4/4 time and includes various musical notations such as rests, notes, and chords.

Perc.: Features a series of rhythmic patterns with 'x' marks above the staff, indicating specific percussive sounds. The notation includes eighth and sixteenth notes, and rests.

E. Bass: Features a melodic line with eighth and sixteenth notes, including a double bar line and a repeat sign.

Organ: Features a melodic line with eighth and sixteenth notes, including a double bar line and a repeat sign.

Rick e Renner - Meu Bem Nao Me Quer

Percussion

♩ = 140,000137

6

11

16

21

27

32

37

41

46

V.S.

51

56

61

66

71

76

81

86

91

95

Percussion

100

105

110

114

♩ = 140,000137

5

8

12

17

22

26

31

36

40

2

2

47

51

56

61

65

69

73

78

83

88

95

100

105

110

113

115

2

♩ = 140,000137

8

13

18

23

28

33

38

42

46

51

56

61

67

73

78

83

88

92

96

101

106

111

114

♩ = 140,000137

4

8

11

14

17

20

23

26

29

32

70

73

76

79

82

85

88

92

95

99

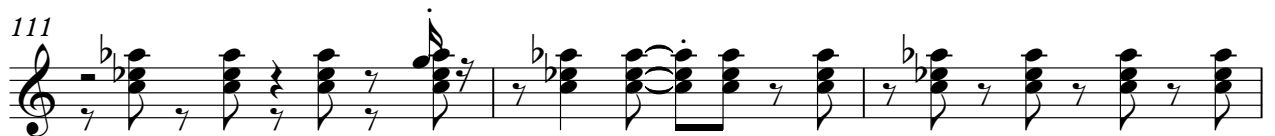

Rick e Renner - Meu Bem Nao Me Quer

Electric Guitar

♩ = 140,000137

16

20

24 8

35

39 16

58

62 15

80

84

87 16

104

108

111

5-string Electric Bass

Rick e Renner - Meu Bem Nao Me Quer

♩ = 140,000137

7

9

11

13

16

20

24

26

28

V.S.

31

34

38

41

45

48

51

53

56

60

64

69

71

73

75

78

81

85

88

92

V.S.

95

98

100

103

107

111

114

Rick e Renner - Meu Bem Nao Me Quer

Rock Organ

♩ = 140,000137

10

18

27

35

44

52

61

70

78

V.S.

Rock Organ

86

95

103

111