

Rick e Renner - Muleka

1.1.00

STUDIO A (0**17) 542 2772

(0**17) 542 2772 to Bazaglia e Gil Fire

Novo Horizonte -SP

studioa@novonet.com.br

Percussion

0**17 542 2772@novonet.com.br

4

Tbn.

Perc.

Flex.

J. Gtr.

E. Bass

Tape Smp. Brs

8

Tbn.

Perc.

Flex.

J. Gtr.

E. Bass

Tape Smp. Brs

12.7"
10.1.00
studioa@novonet.com.br

11

14

17

Tbn.

Perc.

Flex.

J. Gtr.

E. Bass

Tape Smp. Brs

20

Alto Sax.

Tbn.

Perc.

Flex.

J. Gtr.

E. Bass

Tape Smp. Brs

23

Alto Sax.
Tbn.
Perc.
Flex.
J. Gtr.
E. Bass
Tape Smp. Brs

This section of the score covers measures 23 through 26. It features a multi-staff arrangement. The Alto Saxophone and Trombone parts are mostly rests. The Percussion part has a consistent rhythmic pattern of eighth notes with accents. The Flexatone part has a melodic line in the first measure. The Jazz Guitar part plays a series of chords with a rhythmic pattern. The Electric Bass part has a steady eighth-note line. The Tape Sampler part has a melodic line in the first measure.

27

Tbn.
Perc.
Flex.
J. Gtr.
E. Bass
Tape Smp. Brs

This section of the score covers measures 27 through 30. The Trombone part has a melodic line in the first measure. The Percussion part continues with its rhythmic pattern. The Flexatone part has a melodic line in the first measure. The Jazz Guitar part continues with its chordal pattern. The Electric Bass part continues with its eighth-note line. The Tape Sampler part has a melodic line in the first measure.

31

Perc.
J. Gtr.
E. Bass

This section of the score covers measures 31 through 34. The Percussion part continues with its rhythmic pattern. The Jazz Guitar part continues with its chordal pattern. The Electric Bass part continues with its eighth-note line.

35

Tbn.

Perc.

Flex.

J. Gtr.

E. Bass

Tape Smp. Brs

39

Perc.

J. Gtr.

E. Bass

44

Perc.

J. Gtr.

E. Bass

49

Perc.

J. Gtr.

E. Bass

Tape Smp. Brs

53

57

61

65

Perc. J. Gtr. E. Bass Band.

68

Perc. J. Gtr. E. Bass Band.

71

Perc. J. Gtr. E. Bass Band.

74

Perc. J. Gtr. E. Bass Band.

77

Tbn. Perc. Flex. J. Gtr. E. Bass Band. Tape Smp. Brs

80

Tbn.

Perc.

Flex.

J. Gtr.

E. Bass

Tape Smp. Brs

83

Tbn.

Perc.

Flex.

J. Gtr.

E. Bass

Tape Smp. Brs

86

Alto Sax.

Tbn.

Perc.

Flex.

J. Gtr.

E. Bass

Tape Smp. Brs

89

Tbn.

Perc.

Flex.

J. Gtr.

E. Bass

Tape Smp. Brs

92

Alto Sax.

Tbn.

Perc.

Flex.

J. Gtr.

E. Bass

Tape Smp. Brs

95

Alto Sax.

Tbn.

Perc.

Flex.

J. Gtr.

E. Bass

Tape Smp. Brs

99

103

107

111

Perc. J. Gtr. E. Bass

116

Perc. J. Gtr. E. Bass

121

Perc. J. Gtr. E. Bass

Tape Smp. Brs

125

Perc. J. Gtr. E. Bass

Tape Smp. Brs

129

Perc. J. Gtr. E. Bass Tape Smp. Brs

133

Perc. J. Gtr. E. Bass Band Tape Smp. Brs

137

Perc. J. Gtr. E. Bass Band

140

Perc. J. Gtr. E. Bass Band.

143

Perc. J. Gtr. E. Bass Band.

146

Perc. J. Gtr. E. Bass Band.

149

Perc. J. Gtr. E. Bass Band

151

Alto Sax. Tbn. Perc. Flex. J. Gtr. E. Bass Band Tape Smp. Brs

Alto Saxophone Rick e Renner - Muleka

♩ = 170,000092

13 6

22

62

87

6

96

55

Copyright © 1999 by .STUDIO A
Copyright © 1999 by .STUDIO A

Trombone Rick e Renner - Muleka

♩ = 170,000092

6

10

13

17

20

27

79

83

86

90

2

Trombone

93

3

100

7 43

151

Rick e Renner - Muleka

Percussion

♩ = 170,00092

.sequenced Roberto Bazaglia e Gil Fire

Novo Horizonte -SP

studioa@novonet.com.br

(0**17) 542 2772

0**17 542 2772@novonet.com.br

4

8

12

17

22

27

32

37

42

Copyright © 1999 by .STUDIO A
Copyright © 1999 by .STUDIO A

V.S.

47

52

57

62

67

72

77

81

86

91

96

101

106

111

116

121

126

131

136

141

V.S.

4

Percussion

146

149

♩ = 170,000092

6

9

12

15

18

20

24

3 **7**

35 **43**

Copyright © 1999 by .STUDIO A
Copyright © 1999 by .STUDIO A

79

82

84

87

90

92

96

108

♩ = 170,000092

6

11

16

21

26

31

36

41

46

51

106

111

116

121

126

131

136

141

146

150

Electric Bass

Rick e Renner - Muleka

♩ = 170,000092

6

11

16

21

26

31

36

41

46

51

Copyright © 1999 by .STUDIO A
Copyright © 1999 by .STUDIO A

V.S.

56

61

66

71

76

81

86

91

96

101

106

111

116

121

126

131

136

141

146

149

Bandoneon

Rick e Renner - Muleka

♩ = 170,000092

63

65

67

69

71

73

Copyright © 1999 by .STUDIO A
Copyright © 1999 by .STUDIO A

V.S.

75

77

80

56

137

139

141

143

145

147

149

Rick e Renner - Muleka
Tape Sampler Keyboard [Brass]

♩ = 170,000092

6

10

14

18

22

3

7

35

13

3

53

3

58

3

17

Copyright © 1999 by .STUDIO A
Copyright © 1999 by .STUDIO A

79

83

86

90

94

107

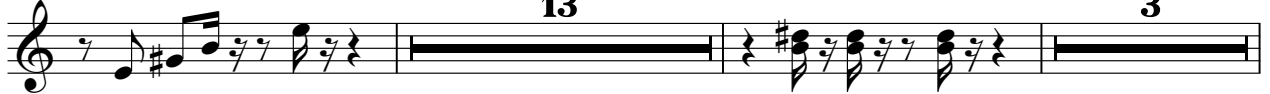

125

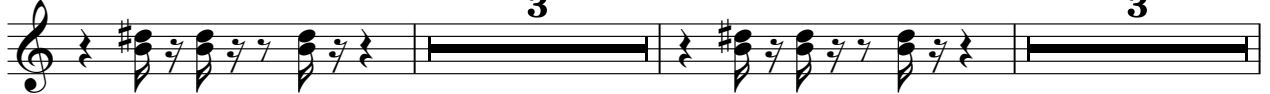

133

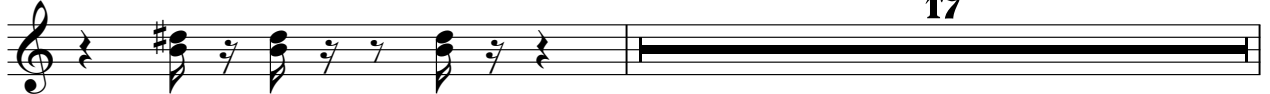

151

