

0.0"  
1.1,00  
Nao Choro Mais

♩ = 80,000000

- Percussion:** Features a complex rhythmic pattern with various note values and rests.
- Electric Guitar:** Contains chords and rhythmic patterns.
- Tape Sampler Keyboard [Strings]:** Contains sustained chords.

4

Perc. J. Gtr. J. Gtr. E. Gtr. E. Bass Band. Band. Band. Band. Band. Band. Tape Smp. Str.

8

Perc.

J. Gtr.

J. Gtr.

E. Gtr.

E. Bass

Band.

Band.

Band.

Band.

Band.

Band.

Band.

Band.

Tape Smp. Str

13

Perc. J. Gtr. J. Gtr. E. Gtr. E. Bass Band. Band. Band. Band. Tape Smp. Str.

17

21

Fl.

Perc.

J. Gtr.

J. Gtr.

E. Gtr.

E. Bass

Band.

Band.

Band.

Band.

Band.

Tape Smp. Str.

- Fl.**: Flute part, mostly silent with a few notes in the first measure.
- Perc.**: Percussion part with a complex rhythmic pattern of eighth and sixteenth notes.
- J. Gtr.**: Jazz guitar part with a rhythmic pattern of eighth notes and chords.
- J. Gtr.**: Jazz guitar part with sustained chords.
- E. Gtr.**: Electric guitar part with sustained chords.
- E. Bass**: Electric bass part with a melodic line.
- Band.**: Multiple staves for a band, including:
  - A grand staff (treble and bass clef) with a melodic line in the treble and sustained chords in the bass.
- Tape Smp. Str**: Tape sample string part with sustained chords.
- FX 5**: FX 5 part with sustained chords.

30

Perc. J. Gtr. J. Gtr. E. Gtr. E. Bass Band. Band. Band. Band. Band. Tape Smp. Str.

34

46

Perc. J. Gtr. J. Gtr. E. Gtr. E. Bass Band. Band. Band. Band. Band. Tape Smp. Str.

This musical score is for page 54 and consists of the following parts:

- Perc.**: A drum part with a complex, syncopated rhythm using various drum symbols.
- J. Gtr.**: A lead guitar part with a rhythmic pattern of eighth notes and chords.
- J. Gtr.**: A second guitar part with sustained chords.
- E. Gtr.**: An electric guitar part with a rhythmic pattern of eighth notes and chords.
- E. Bass**: An electric bass line with a melodic and rhythmic pattern.
- Band.**: Multiple parts for a band, including:
  - A bass line with a rhythmic pattern of eighth notes and chords.
  - A bass line with a melodic pattern.
  - A treble clef part with a rhythmic pattern of eighth notes and chords, including a triplet.
  - A treble clef part with sustained chords.
- Tape Smp. Str**: A tape sample string part with sustained chords.
- FX 5**: A special effects part with sustained chords.

- Perc.**: A drum set part with a complex rhythmic pattern, including snare, hi-hat, and kick drum.
- J. Gtr.**: A lead guitar part featuring a series of eighth-note chords with a rhythmic slash.
- J. Gtr.**: A second lead guitar part consisting of sustained, blocky chords.
- E. Gtr.**: An electric guitar part with a similar rhythmic slash and chord pattern to the first J. Gtr. part.
- E. Bass**: An electric bass line with a melodic eighth-note pattern.
- Band.**: A series of five tracks for a band, including:
  - A bass line with rhythmic slashes and chords.
  - A bass line with rhythmic slashes and chords.
  - A bass line with a melodic eighth-note pattern.
  - A guitar part with rhythmic slashes and chords.
  - A guitar part with sustained, blocky chords.
- Tape Smp. Str**: A track for sampled strings with sustained, blocky chords.
- FX 5**: A track for effects with sustained, blocky chords.

62

Perc. J. Gtr. J. Gtr. E. Gtr. E. Bass Band. Band. Band. Band. Band. Band. Tape Smp. Str. FX 5

- Perc.**: Features a complex rhythmic pattern with various note values and rests.
- E. Gtr.**: Features a rhythmic accompaniment with chords and rests.
- E. Bass**: Features a melodic line with eighth and sixteenth notes.
- Band.**: There are five staves for the band. The first two staves show rhythmic accompaniment with chords and rests. The third staff shows a melodic line with eighth and sixteenth notes. The fourth staff shows a melodic line with eighth and sixteenth notes. The fifth staff shows a melodic line with eighth and sixteenth notes.
- Tape Smp. Str.**: Features sustained chords.
- FX 5**: Features sustained chords.

66

The musical score consists of the following parts:

- Perc.**: Percussion part with a snare drum and hi-hat pattern.
- J. Gtr.**: Two staves for the lead guitar, featuring a complex rhythmic pattern with triplets.
- E. Gtr.**: Electric guitar part with a steady eighth-note rhythm.
- E. Bass**: Electric bass part with a walking bass line.
- Band.**: Multiple staves for the band, including a bass line, a guitar line, and a keyboard line.
- Tape Smp. Str.**: A tape sample of a string instrument, likely a violin or viola, with a sustained note.

70

Perc. J. Gtr. J. Gtr. E. Gtr. E. Bass Band. Band. Band. Band. Band. Band. Tape Smp. Str.

87

Fl.

Perc.

J. Gtr.

J. Gtr.

E. Gtr.

E. Bass

Band.

Band.

Band.

Band.

Band.

Tape Smp. Str

FX 5

This musical score page contains the following parts:

- Perc.**: Percussion part with a complex rhythmic pattern.
- J. Gtr.**: Two staves for the J. Gtr. (Jazz Guitar), featuring chords and melodic lines.
- E. Gtr.**: Electric Guitar part with chords.
- E. Bass**: Electric Bass part with a melodic line.
- Band.**: Multiple staves for the Band, including saxophone and other instruments.
- Tape Smp. Str**: Tape Sample String part.
- FX 5**: FX 5 part.

Musical score for Percussion, J. Gtr., E. Gtr., E. Bass, and Band. The score is written in 4/4 time and features a variety of rhythmic patterns and textures across the different instruments.

- Perc.**: Features a complex rhythmic pattern with eighth and sixteenth notes, including accents and slurs.
- J. Gtr.**: Features a rhythmic pattern of eighth notes with a flat key signature.
- J. Gtr.**: Features a series of chords, including a flat key signature.
- E. Gtr.**: Features a rhythmic pattern of eighth notes with a flat key signature.
- E. Bass**: Features a rhythmic pattern of eighth notes.
- Band.**: Features a series of chords, including a flat key signature.
- Band.**: Features a series of chords, including a flat key signature.
- Band.**: Features a series of chords, including a flat key signature.
- Band.**: Features a series of chords, including a flat key signature.
- Band.**: Features a series of chords, including a flat key signature.
- Band.**: Features a series of chords, including a flat key signature.
- Tape Smp. Str**: Features a series of chords, including a flat key signature.

This musical score is for a multi-instrumental piece, likely a rock or pop track. It features the following parts:

- J. Gtr.**: Two staves of electric guitar. Both play a similar rhythmic pattern of chords in the first measure, followed by rests.
- E. Gtr.**: One staff of electric guitar, playing a single chord in the first measure, followed by rests.
- E. Bass**: One staff of electric bass, playing a simple bass line in the first measure, followed by rests.
- Band.**: Multiple staves for a band. The first staff is a bass line. The second staff is a guitar part with complex rhythmic patterns, including triplets and sixteenth notes. The third staff is a guitar part with a simpler rhythmic pattern. The fourth staff is a guitar part with complex rhythmic patterns, similar to the second staff. The fifth staff is a guitar part with a simpler rhythmic pattern.
- Tape Smp. Str.**: One staff of tape samples, playing a single chord in the first measure, followed by rests.

Flute

♩ = 80,000000

**24** **62**

89 **53**

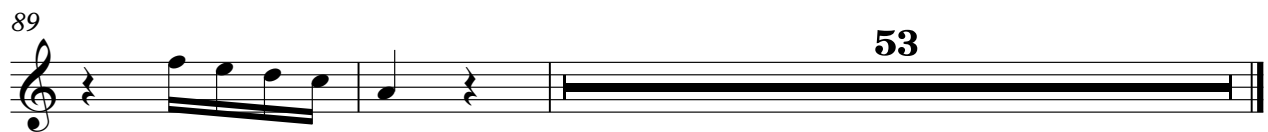

# Percussion

♩ = 80,000000

5/4

5

9

13

17

21

25

29

33

37

V.S.

41

45

49

53

57

61

65

69

73

77

Percussion

81

85

89

93

97

101

105

109

113

117

V.S.

121

125

129

133

137

139

# Jazz Guitar

♩ = 80,000000

V.S.

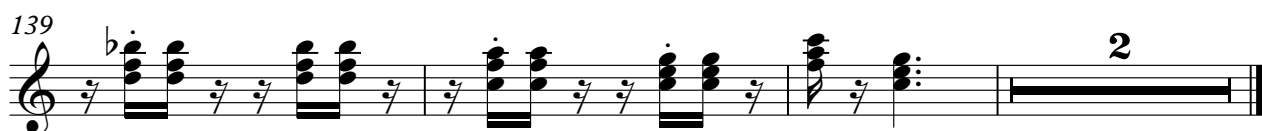
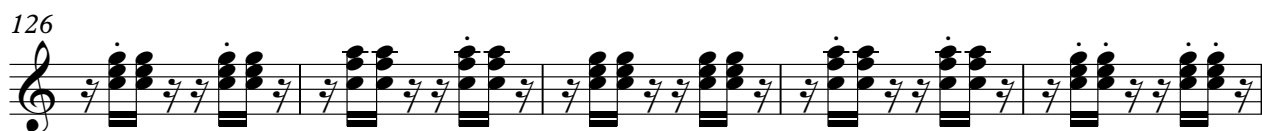
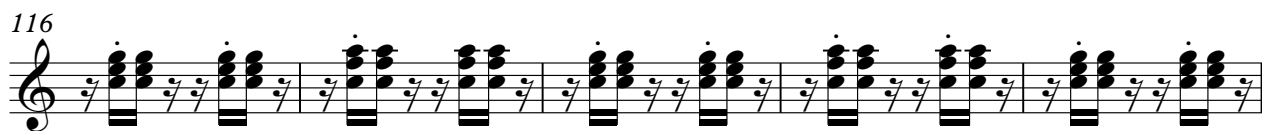

# Jazz Guitar

♩ = 80,000000

11

23

35

46

56

68

78

90

101

112

122

134

# Electric Guitar

♩ = 80,000000

9

17

25

33

41

49

57

65

73

V.S.

# Electric Bass

♩ = 80,000000

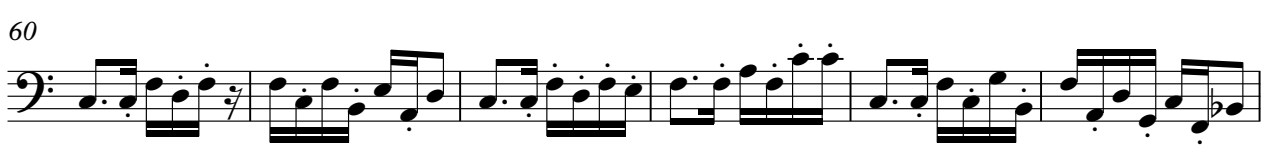

V.S.

66

72

79

86

93

100

106

112

118

124

130

136

139

# Bandoneon

♩ = 80,000000

V.S.

81

89

97

105

113

121

129

136

# Bandoneon

♩ = 80,000000

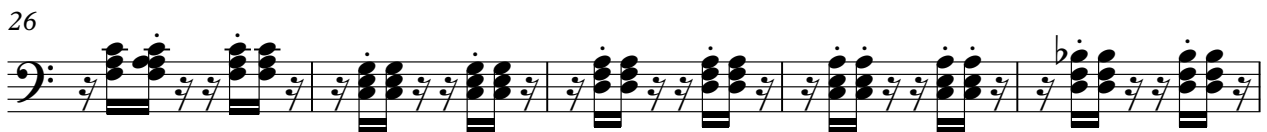
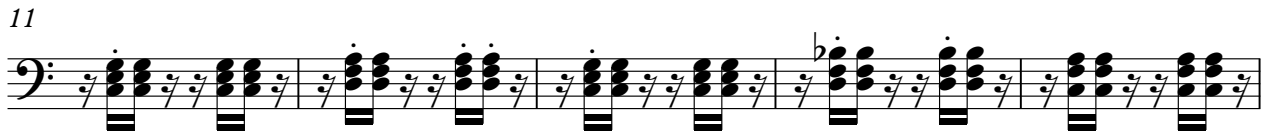

V.S.

51

56

61

66

71

76

81

86

91

96

101

106

111

116

121

126

131

136

139

2

# Bandoneon

♩ = 80,000000

6

12

19

29

37

49

56

64

69

74

81

91

101

113

120

128

136

141

# Bandoneon

♩ = 80,000000

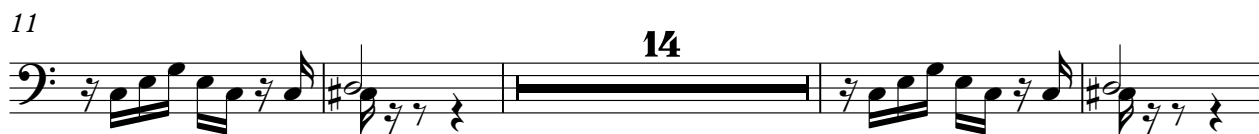

# Bandoneon

♩ = 80,000000

V.S.

52

3

57

62

67

72

77

82

87

92

97

102

107

112

117

122

127

132

137

140

# Bandoneon

♩ = 80,000000

A single staff of music in bass clef, 2/4 time signature. It contains a series of rhythmic patterns consisting of eighth and sixteenth notes, some with accents and slurs.

6

A grand staff (treble and bass clefs) showing the first system of piano accompaniment. The bass clef part mirrors the Bandoneon staff, while the treble clef part has rests followed by a final chord.

10

55

68

A single staff of music in bass clef, 2/4 time signature, continuing the rhythmic patterns from the first staff.

72

63

139

6

3

142

3

6

3

6

# Bandoneon

♩ = 80,000000

11

23

35

46

56

68

78

90

101

112

122

134

# Tape Sampler Keyboard [Strings]

♩ = 80,000000

12

24

36

48

60

72

V.S.

84

96

108

120

132

# FX 5 (Brightness)

♩ = 80,000000

25 20

52

64

24 20

114

126

133

7