

Rick e Renner - Nos Bares da Cidade

♩ = 76,000069

Percussion

Jazz Guitar

Jazz Guitar

5-string Electric Bass

Percussive Organ

Rock Organ

Bandoneon

Tape Sampler Keyboard [Strings]

FX 5 (Brightness)

Violoncello

Solo

♩ = 76,000069

Perc. J. Gtr. J. Gtr. E. Bass Perc. Organ Band. Tape Smp. Str FX 5 Solo

Perc. J. Gtr. J. Gtr. E. Bass Perc. Organ Tape Smp. Str Solo

10

12

14

Perc.

J. Gtr.

E. Bass

Band.

Tape Smp. Str

Solo

16

Perc.

J. Gtr.

E. Bass

Band.

Tape Smp. Str

Solo

18

Perc.

J. Gtr.

E. Bass

Band.

Tape Smp. Str.

Solo

20

Perc.

J. Gtr.

E. Bass

Band.

Tape Smp. Str.

Vc.

Solo

22

24

26

Perc.

J. Gtr.

E. Bass

Band.

Tape Smp. Str

Vc.

Solo

28

Perc.

J. Gtr.

E. Bass

Perc. Organ

Band.

Tape Smp. Str

FX 5

Vc.

Solo

32

Musical score for Perc., J. Gtr., E. Bass, Perc. Organ, Band, Tape Smp. Str, FX 5, and Solo. The score is written in G major and 4/4 time. The Perc. part features a complex rhythmic pattern with accents. The J. Gtr. part has a rhythmic accompaniment with chords. The E. Bass part provides a steady bass line. The Perc. Organ part has a melodic line with a percussive feel. The Band, Tape Smp. Str, and FX 5 parts provide harmonic support. The Solo part features a melodic line with a triplet.

34

Perc.

J. Gtr.

J. Gtr.

E. Bass

Perc. Organ

Tape Smp. Str

Solo

36

38

Perc.

J. Gtr.

E. Bass

Perc. Organ

Band.

Tape Smp. Str

Solo

40

Perc.

J. Gtr.

E. Bass

Perc. Organ

Band.

Tape Smp. Str

Solo

Detailed description of the musical score: The score is divided into two systems, measures 38-39 and 40-41. Each system contains seven staves. The Percussion staff (Perc.) shows a consistent rhythmic pattern of eighth notes with 'x' marks above them. The J. Gtr. (Jazz Guitar) staff features a complex rhythmic pattern with many eighth notes and rests. The E. Bass (Electric Bass) staff has a more melodic line with some eighth notes and rests. The Perc. Organ staff includes a triplet of eighth notes in the first measure of each system. The Band staff has a few notes, including a half note and a quarter note. The Tape Smp. Str (Tape Sample Strings) staff has a long, sustained note in the first measure of each system. The Solo staff features a melodic line with some triplets and rests. A double bar line is present between the two systems.

42

Perc.

J. Gtr.

E. Bass

Band.

Tape Smp. Str

Solo

44

Perc.

J. Gtr.

E. Bass

Band.

Tape Smp. Str

Solo

46

Perc.

J. Gtr.

E. Bass

Band.

Tape Smp. Str

Solo

48

Perc.

J. Gtr.

E. Bass

Band.

Tape Smp. Str

Vc.

Solo

50

Perc.

J. Gtr.

E. Bass

Band.

Tape Smp. Str.

Vc.

Solo

52

Perc.

J. Gtr.

E. Bass

Band.

Tape Smp. Str.

Vc.

Solo

54

56

58

Perc.

J. Gtr.

E. Bass

Band.

Tape Smp. Str

Vc.

Solo

60

Perc.

J. Gtr.

E. Bass

Band.

Tape Smp. Str

Vc.

Solo

62

Perc. J. Gtr. E. Bass Band. Tape Smp. Str. Vc. Solo

64

Perc. J. Gtr. E. Bass Band. Tape Smp. Str. Vc. Solo

66

68

Perc.

J. Gtr.

J. Gtr.

E. Bass

Band.

Tape Smp. Str

Vc.

Solo

Rick e Renner - Nos Bares da Cidade

Percussion

♩ = 76,000069

3

5

7

9

11

13

15

17

19

V.S.

2

Percussion

21

23

25

27

29

31

33

35

37

39

41

43

45

47

49

51

53

55

57

59

V.S.

Percussion

61

63

65

67

♩ = 76,000069

5

9

13

16

19

22

25

28

31

V.S.

35

39

42

45

48

51

54

57

60

63

66

68

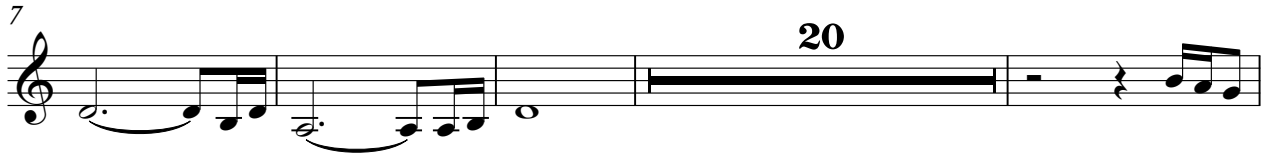

Rick e Renner - Nos Bares da Cidade

5-string Electric Bass

♩ = 76,000069

8

14

18

21

24

27

32

36

40

V.S.

44

48

51

54

57

60

63

66

68

Rick e Renner - Nos Bares da Cidade

Percussive Organ

♩ = 76,000069

3

6

8

10

12

16

29

31

34

36

38

40

Rock Organ

Rick e Renner - Nos Bares da Cidade

♩ = 76,000069

7 26

7 26

36

34 34

Rick e Renner - Nos Bares da Cidade

Bandoneon

♩ = 76,000069

2 5

11

16

22

27 2

33 5

42

48

52

56

V.S.

2

Bandoneon

61

65

Rick e Renner - Nos Bares da Cidade
Tape Sampler Keyboard [Strings]

♩ = 76,000069

7

13

19

24

29

V.S.

35

41

47

52

57

62

67

FX 5 (Brightness)

Rick e Renner - Nos Bares da Cidade

♩ = 76,000069

24

29

39

Violoncello

Rick e Renner - Nos Bares da Cidade

$\text{♩} = 76,000069$

20

25

20

49

54

59

64

68

2

Rick e Renner - Nos Bares da Cidade

Solo

♩ = 76,000069

5

8

12

16

20

23

25

28

31

V.S.

Solo

64

66

68

