

# Rick e Renner - Onde Voce Anda

♩ = 130,151840    ♩ = 130,151840

Percussion

Jazz Guitar

Electric Guitar

Electric Guitar

Electric Bass

Viola

Solo

2

3

Perc. E. Gtr. E. Gtr. E. Bass Vla. Solo

4

Perc. E. Gtr. E. Bass Vla. Solo

5

Perc. E. Gtr. E. Gtr. E. Bass Vla. Solo

6

Perc. E. Gtr. E. Bass Vla. Solo

7

Perc.

E. Gtr.

E. Gtr.

E. Bass

Vla.

Solo

8

Perc.

E. Gtr.

E. Bass

Vla.

Solo

9

Perc.

J. Gtr.

E. Gtr.

E. Bass

Vla.

Solo

11

Perc.

J. Gtr.

E. Bass

Vla.

14

Perc. J. Gtr. E. Bass Vla.

17

Perc. J. Gtr. E. Gtr. E. Bass Vla. Solo

19

Perc.

J. Gtr.

E. Gtr.

E. Bass

Vla.

22

Perc.

J. Gtr.

E. Bass

Vla.

25

Perc. J. Gtr. E. Gtr. E. Gtr. E. Bass Vla. Solo

27

Perc. J. Gtr. E. Gtr. E. Bass Vla.

30

Perc. J. Gtr. E. Bass Vla.

33

Perc. J. Gtr. E. Gtr. E. Bass Vla. Solo

35

Perc.

J. Gtr.

E. Bass

Vla.

38

Perc.

J. Gtr.

E. Gtr.

E. Bass

Vla.

Solo

40

Perc. J. Gtr. E. Gtr. E. Bass Vla. Solo

42

Perc. J. Gtr. E. Gtr. E. Bass Vla. Solo

44

Perc.

J. Gtr.

E. Gtr.

E. Bass

Vla.

Solo

46

Perc.

E. Gtr.

E. Gtr.

E. Bass

Vla.

Solo

48

Perc. E. Gtr. E. Gtr. E. Bass Vla. Solo

50

Perc. E. Gtr. E. Gtr. E. Bass Vla. Solo

52

Perc.

E. Gtr.

E. Bass

Vla.

Solo

54

Perc.

J. Gtr.

E. Bass

Vla.

57

Perc. J. Gtr. E. Gtr. E. Bass Vla.

59

Perc. J. Gtr. E. Gtr. E. Bass Vla. Solo

62

Perc.

J. Gtr.

E. Bass

Vla.

65

Perc.

J. Gtr.

E. Bass

Vla.

67

Perc. J. Gtr. E. Gtr. E. Bass Vla.

69

Perc. J. Gtr. E. Gtr. E. Gtr. E. Bass Vla. Solo

71

Perc. J. Gtr. E. Bass Vla.

74

Perc. J. Gtr. E. Gtr. E. Bass Vla. Solo

76

Perc.

J. Gtr.

E. Gtr.

E. Bass

Vla.

78

Perc.

J. Gtr.

E. Bass

Vla.

80

Perc. J. Gtr. E. Bass Vla.

83

Perc. J. Gtr. E. Bass Vla.

86

Perc. J. Gtr. E. Bass Vla.

89

Perc. J. Gtr. E. Bass Vla.

92

Perc. J. Gtr. E. Bass Vla.

94

Perc. J. Gtr. E. Gtr. E. Bass Vla. Solo

96

Perc. J. Gtr. E. Gtr. E. Bass Vla. Solo

98

Perc. J. Gtr. E. Gtr. E. Bass Vla. Solo

100

Perc. J. Gtr. E. Gtr. E. Bass Vla. Solo

102

Perc.

J. Gtr.

E. Gtr.

E. Bass

Vla.

# Rick e Renner - Onde Voce Anda

## Percussion

♩ = 130,151840 = 130,151840

4/4

4

7

10

14

18

22

26

30

34

V.S.

38

42

46

48

50

52

55

59

63

67

71

75

78

82

86

90

94

98

101

♩ = 130,151840 ♩ = 130,151840

8

13

18

23

27

31

36

41

44

8

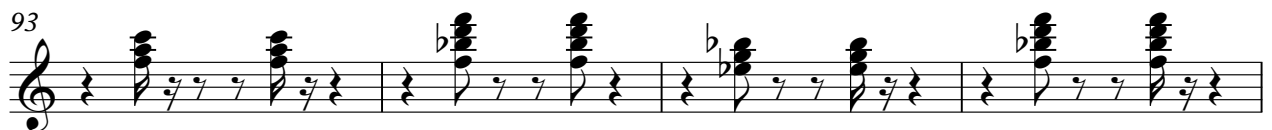
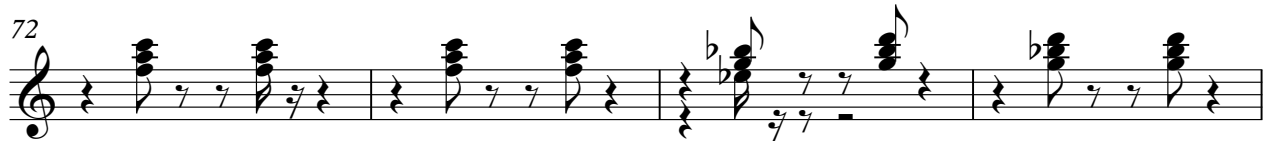

97

101

Electric Guitar

Rick e Renner - Onde Voce Anda

♩ = 130,151840 ♩ = 130,151840

4

6

8

10

26

40

46

50

53

2

Electric Guitar

69

4 18

94

8 8

98

8 8 3

♩ = 130, 151, 184, 030, 151840

7 13 3

25 3 17

47

52 5 3

62 5

70 7 24

102

Electric Bass

Rick e Renner - Onde Voce Anda

♩ = 130,151840 ♩ = 130,151840

7

13

18

23

28

33

37

42

48

V.S.

54

59

64

69

74

79

84

89

94

99

Viola

Rick e Renner - Onde Voce Anda

♩ = 130,151840    ♩ = 130,151840

V.S.

Viola

42

45

48

52

57

61

65

68

72

76

80 Viola 3

85

89

94

98

101

# Rick e Renner - Onde Voce Anda

Solo

♩ = 130,151840 ♩ = 130,151840

4

6

8

10

26

39

45

49

52

2

Solo

61

7 4

75

18

97

3 3