

# Rick e Renner - Preciso te Encontrar

3.7"  
3.1,00  
Luciano Melizi 0\*\*19 3651 3775 " a melhor orgão em música sertaneja "

♩ = 128,000000

5

8

Perc.

J. Gtr.

J. Gtr.

Kora

E. Bass

Perc. Organ

Band.

MELHOR OPCAO EM

11

Perc.

J. Gtr.

J. Gtr.

E. Bass

Band.

Solo

MUSICA SERTANEJA

14

Perc.

J. Gtr.

J. Gtr.

E. Bass

Organ

Band.

Solo

16

Perc.

J. Gtr.

J. Gtr.

Kora

E. Bass

Band.

18

Perc.

J. Gtr.

J. Gtr.

Kora

E. Bass

Band.

20

Perc.

J. Gtr.

J. Gtr.

E. Bass

Band.

Solo

22

24

26

Perc.

J. Gtr.

J. Gtr.

E. Bass

Organ

Band.

29

Perc.

J. Gtr.

J. Gtr.

E. Bass

Organ

Band.

Vla.

32 7

Perc.

J. Gtr.

J. Gtr.

E. Bass

Organ

Band.

34

Perc.

J. Gtr.

J. Gtr.

Kora

E. Bass

Organ

Band.

36

Perc.

J. Gtr.

J. Gtr.

E. Bass

Organ

Band.

Vla.

39

Perc.

J. Gtr.

J. Gtr.

E. Bass

Organ

Band.

42

Perc.

J. Gtr.

J. Gtr.

E. Bass

Organ

Band.

♩ = 128,000000

45

Perc.

J. Gtr.

J. Gtr.

Kora

E. Bass

Perc. Organ

Organ

Band.

♩ = 128,000000

Vla.

Solo

48

51

♩ = 128,000000

54

Perc.

J. Gtr.

J. Gtr.

Kora

E. Bass

Perc. Organ

Band.

56

Perc.

J. Gtr.

J. Gtr.

E. Bass

Organ

Band.

Solo

dp

59

Perc.

J. Gtr.

J. Gtr.

E. Bass

Organ

Band.

61

Perc.

J. Gtr.

J. Gtr.

E. Bass

Organ

Band.

64

Perc. J. Gtr. J. Gtr. E. Bass Organ Band. Vla.

67

Perc. J. Gtr. J. Gtr. E. Bass Organ Band.

70

Perc. J. Gtr. J. Gtr. Kora E. Bass Organ Band

72

Perc. J. Gtr. J. Gtr. E. Bass Organ Band Vla.

75

Perc.

J. Gtr.

J. Gtr.

E. Bass

Organ

Band.

78

♩ = 128,000000

Perc.

J. Gtr.

J. Gtr.

E. Bass

Organ

Band.

80

Perc. J. Gtr. J. Gtr. E. Bass Organ Band. Vla.

83

Perc. J. Gtr. J. Gtr. E. Bass Organ Band.

86

88

91

94

97

Perc.

J. Gtr.

J. Gtr.

Kora

E. Bass

Perc. Organ

Organ

Band.

Vla.

Solo

100

Perc.

J. Gtr.

J. Gtr.

Kora

E. Bass

Perc. Organ

Organ

Band.

Vla.

Solo

102  $\text{♩} = 128,000000$

Perc. J. Gtr. J. Gtr. Kora E. Bass Organ Band

Rick e Renner - Preciso te Encontrar

Percussion

♩ = 128,000000

LUCIANO

MELIZI

0\*\*19

6

3651

3775

"

A

MELHOR

10

OPCAO EM MUSICA SERTANEJA"

13

17

21

25

28

32

35

V.S.

Percussion

39

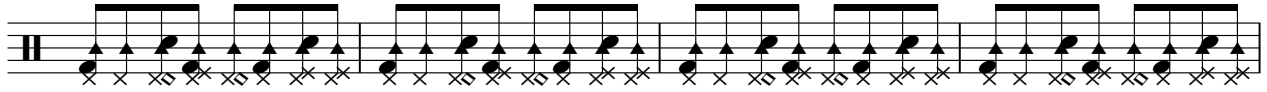

43

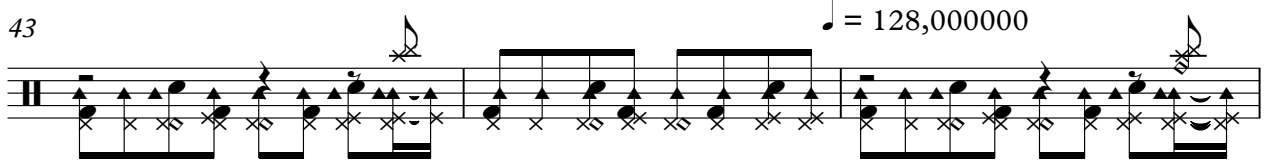

46

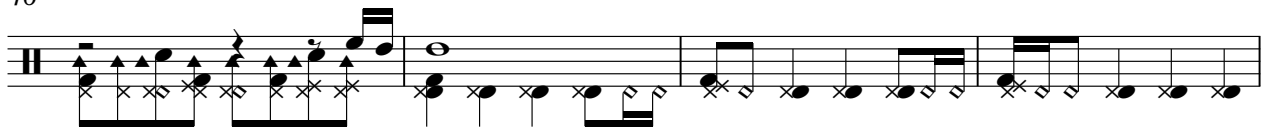

50

54

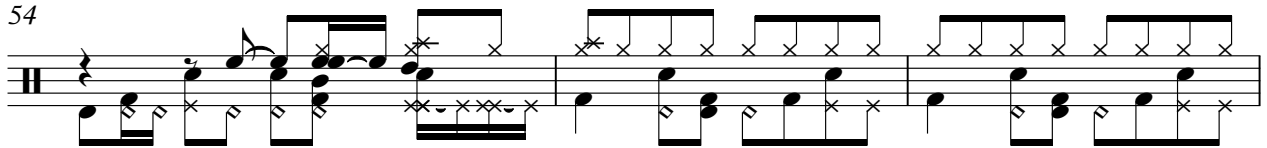

57

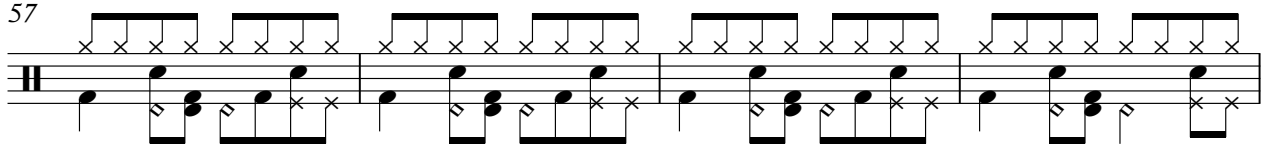

61

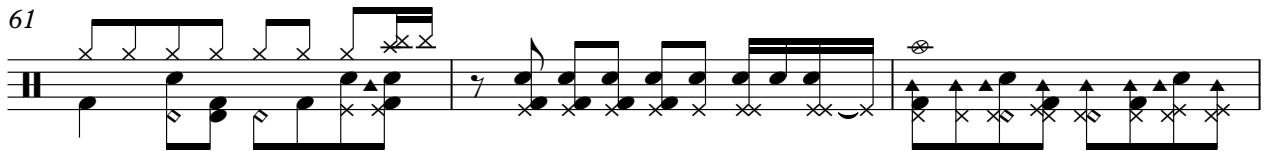

64

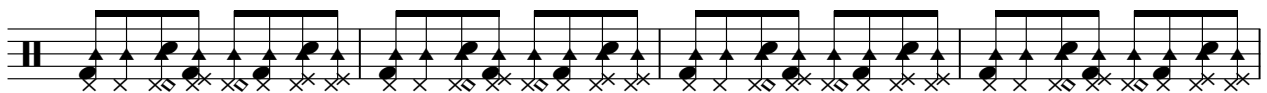

68

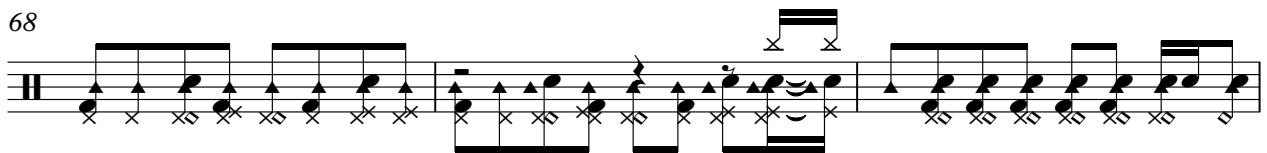

71

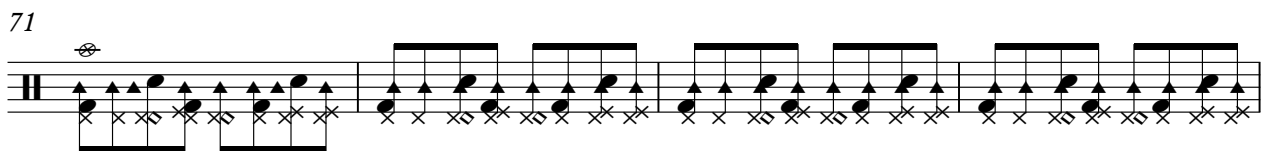

75

78

$\text{♩} = 128,000000$

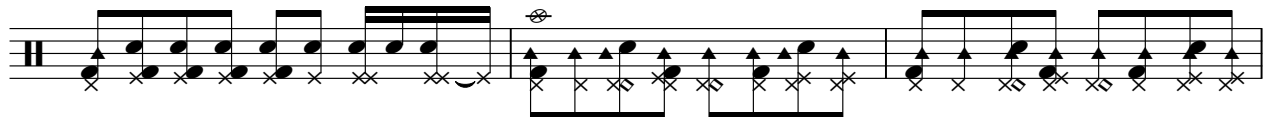

81

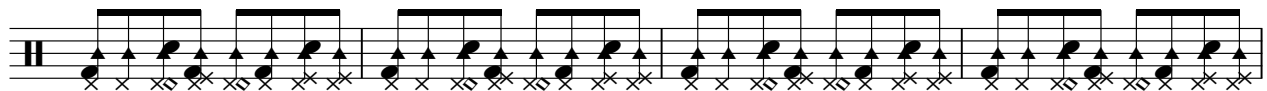

85

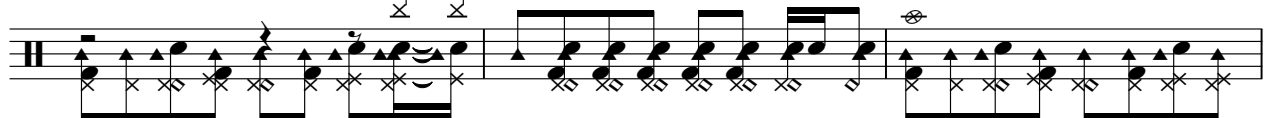

88

92

95

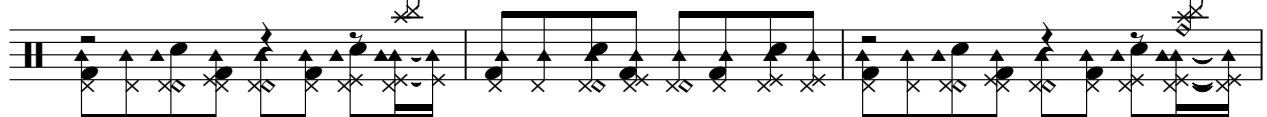

98

101

$\text{♩} = 128,000000$

♩ = 128,000000

2

10

14

16

18

20

22

24

26

29

31

33

36

38

40

42

44

♩ = 128,000000

46

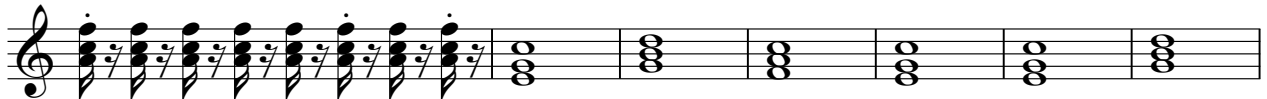

53

♩ = 128,000000

57

59

61

64

66

68

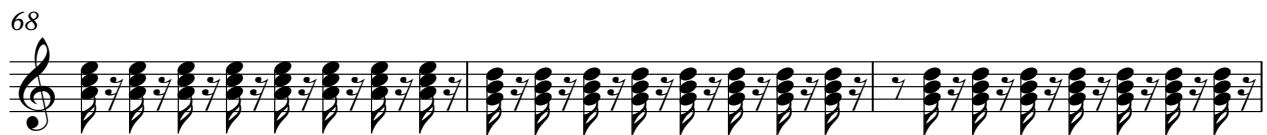

71

73

75

77

♩ = 128,000000

80

V.S.

82

84

87

89

91

93

95

97

99

101

♩ = 128,000

103

♩ = 128,000000

9

15

21

26

31

36

42

♩ = 128,000000

48

♩ = 128,000000

56

62

67

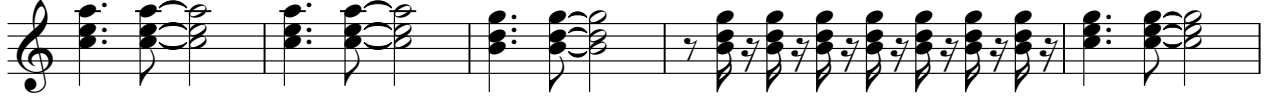

72

78

♩ = 128,000000

83

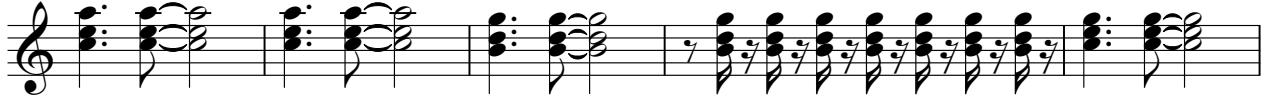

88

94

99

102

♩ = 128,000000

♩ = 128,000000

2

6

10

15

34

9

♩ = 128,000000

47

51

♩ = 128,000000

55

15

7

79

♩ = 128,000000

7

9

97

♩ = 128,000000

4

Rick e Renner - Preciso te Encontrar

Electric Bass

♩ = 128,000000

2

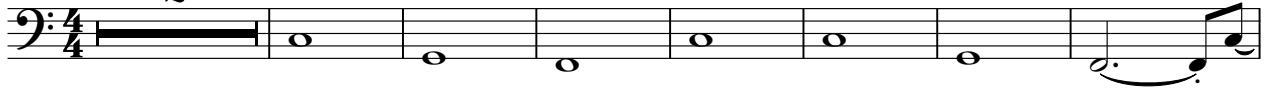

10

14

18

22

26

31

35

40

45 ♩ = 128,000000

V.S.

53 ♩ = 128,000000

58

62

67

71

76

♩ = 128,000000

81

86

91

96

Electric Bass

101

♩ = 128,000000

A single staff of music in bass clef, measure 101. The notation includes a series of eighth notes and rests, with some notes beamed together. The piece concludes with a double bar line.

Percussive Organ

Rick e Renner - Preciso te Encontrar

♩ = 128,000000 **9** **34** ♩ = 128,000000

46 ♩ = 128,000000 **7** **24**

79 ♩ = 128,000000 **18** **4** **3** ♩ = 128,000000

Rock Organ

Rick e Renner - Preciso te Encontrar

♩ = 128,000000

15

26

35

♩ = 128,000000

43

♩ = 128,000000

52

63

♩ = 128,000000

71

80

89

V.S.

2

# Rock Organ

96

101

$\text{♩} = 128,000000$

Bandoneon

Rick e Renner - Preciso te Encontrar

♩ = 128,000000

5

9

15

21

28

31

35

39

43

♩ = 128,000000

50

♩ = 128,000000

55

61

66

71

75

♩ = 128,000000

80

84

89

93

98

102

♩ = 128,000000

# Rick e Renner - Preciso te Encontrar

Viola

♩ = 128,000000

28 6 6 6

♩ = 128,000000

39

6 7 12 6

♩ = 128,000000

67

6 4 2 6

83

6 6 6

♩ = 128,0000

97

4 3

Solo

Rick e Renner - Preciso te Encontrar

♩ = 128,000000

12 6

22

♩ = 128,000000

22 7 4

57

20

79

♩ = 128,000000

18 4 3

♩ = 128,0000