

♩ = 173,999786

♩ = 173,999786

5

Perc.

E. Bass

A.

E. Piano

FM

Lead 3

8

Perc.

E. Bass

A.

E. Piano

FM

Lead 3

10

Perc.

E. Bass

E. Piano

FM

Lead 3

12

14

16

Perc.

E. Bass

A.

E. Piano

FM

Lead 3

19

Perc.

E. Bass

FM

Lead 3

22

Perc.

E. Bass

FM

Lead 3

25

Perc.

E. Bass

A.

E. Piano

FM

Lead 3

28

Perc.

E. Bass

A.

A.

E. Piano

FM

Lead 3

31

Perc.

E. Bass

A.

A.

E. Piano

FM

Lead 3

34

Perc.

E. Bass

A.

A.

FM

Lead 3

36

Perc.

E. Bass

A.

A.

E. Piano

FM

Lead 3

39

Perc.

E. Gtr.

E. Gtr.

E. Gtr.

E. Bass

A.

E. Piano

FM

Lead 3

42

Perc. E. Gtr. E. Gtr. E. Gtr. E. Bass A. FM Lead 3

44

Perc. E. Gtr. E. Gtr. E. Gtr. E. Bass A. FM Lead 3

46

48

51

Perc.

E. Gtr.

E. Gtr.

E. Bass

E. Piano

FM

Lead 3

54

Perc.

E. Bass

FM

Lead 3

57

Perc.

E. Bass

FM

Lead 3

60

63

66

69

72

Perc.

E. Gtr.

E. Gtr.

E. Gtr.

E. Bass

A.

A.

E. Piano

FM

Lead 3

75

Perc.

E. Gtr.

E. Gtr.

E. Gtr.

E. Bass

E. Piano

FM

Lead 3

79

Perc.

E. Gtr.

E. Gtr.

E. Gtr.

E. Gtr.

E. Bass

A.

A.

E. Piano

FM

82

Perc.

E. Gtr.

E. Gtr.

E. Gtr.

E. Gtr.

E. Bass

A.

E. Piano

FM

85

Perc.

E. Gtr.

E. Gtr.

E. Gtr.

E. Gtr.

E. Bass

E. Piano

FM

Percussion

♩ = 173,999786

12/8 3

7

9

11

13

15

17

19

22

24

V.S.

27

30

32

34

36

38

41

43

45

47

Percussion

49

52

55

58

61

64

66

68

70

72

V.S.

75

79

81

84

Electric Guitar

♩ = 173,999786

24 23

50

7 2

63

66

69

71

17

Electric Guitar

♩ = 173,999786

12 24 19

46

51 7 5

65

69

72 12

86

Electric Guitar

♩ = 173,999786

24 15

42 2

48 8

60 9

71 3

76

80

84

Electric Guitar

♩ = 173,999786

12 24 6 12 15

42

46

50 8 13

74 3

81

84

Electric Guitar

♩ = 173,999786

24 15

42

16 12

73

3

81

81

84

2

Electric Bass

♩ = 173,999786

6

9

12

15

19

22

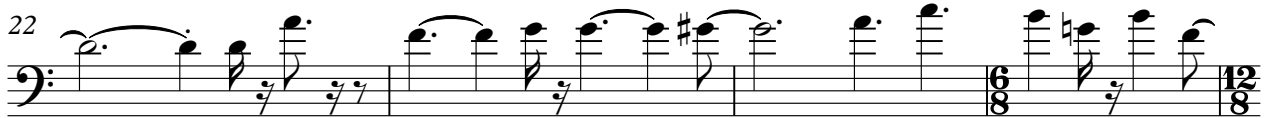

26

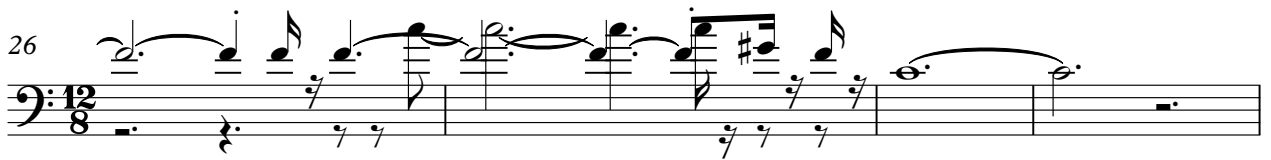

30

33

36

V.S.

41

44

47

50

54

57

61

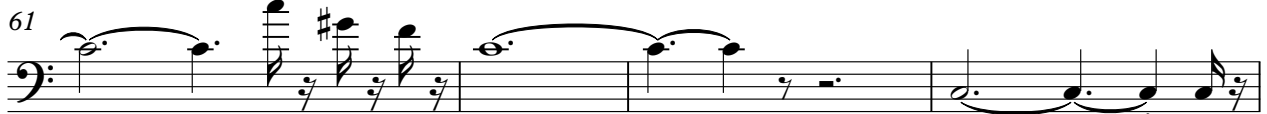

65

68

70

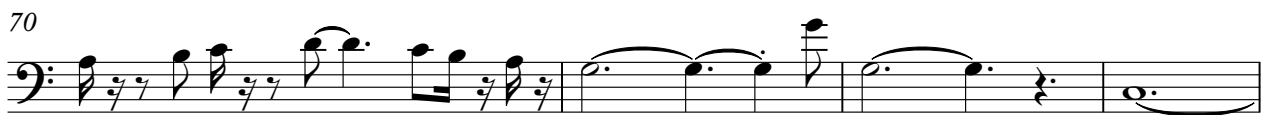

74

78

82

85

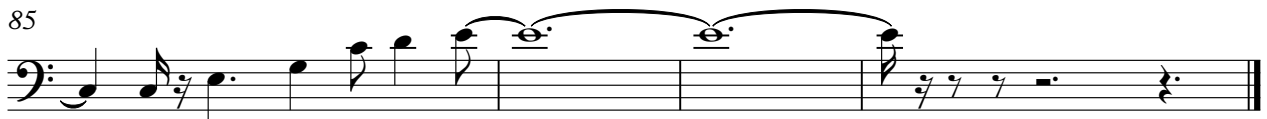

Alto

♩ = 173,999786

6 4

13

16 8

28 2

34

38

43 3

48

51 8

62 2 6

2

Alto

72

5

80

6

Alto

♩ = 173,999786

24 6 8 12 8 4

31

36

20 6 8 12 8

60

10

73

7 8

Electric Piano

♩ = 173,999786

Electric Piano

74

78

82

85

FM Synth

♩ = 173,999786

V.S.

15

17

19

21

24

26

29

31

33

35

38

41

V.S.

43

45

47

49

51

53

55

58

60

63

65

67

V.S.

69

72

75

78

80

82

84

85

Lead 3 (Calliope)

♩ = 173,999786

6

9

12

15

18

21

24

27

2

Lead 3 (Calliope)

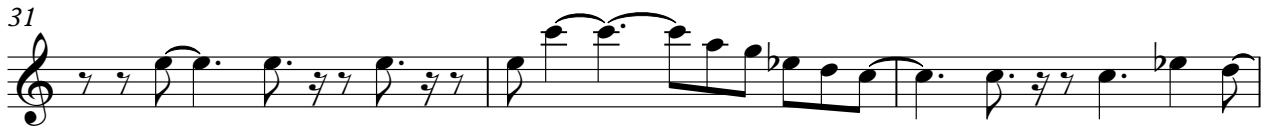

Lead 3 (Calliope)

64

67

76

