

Rick e Renner - Ta Nervoso Vai Pesca e Nos Trupica Mais Nao Cai

0.0"
1.1.00
www.studiovirtualmidi.cjb.net - studiovirtual@ig.com.br - Tel:(31)3352-7444
♩ = 102,000053

7

Perc.

J. Gtr.

E. Bass

Band.

9

Perc.

J. Gtr.

E. Bass

Band.

Band.

11

Perc.

J. Gtr.

E. Bass

Band.

Band.

13

Perc.

J. Gtr.

E. Bass

Band.

Band.

14

Perc. J. Gtr. E. Bass Band. Band. Tape Smp. Brs

16

Perc. J. Gtr. E. Bass Band. Band. Tape Smp. Brs

18

Perc. J. Gtr. E. Bass Band. Band. Tape Smp. Brs

19

Perc. J. Gtr. E. Bass Band. Band. Tape Smp. Brs

20

Perc.

J. Gtr.

E. Bass

Band.

Band.

21

Perc.

J. Gtr.

E. Bass

Band.

22

Perc.

J. Gtr.

E. Bass

Band.

Band.

24

Perc.

J. Gtr.

E. Bass

Band.

25

Perc. J. Gtr. E. Bass Band. Band.

27

Perc. J. Gtr. E. Bass Band. Band.

29

Perc. J. Gtr. E. Bass Band. Band.

30

Perc. J. Gtr. E. Bass Band. Band. Tape Smp. Brs.

32

Perc.

J. Gtr.

E. Bass

Band.

Tape Smp. Brs

33

Perc.

J. Gtr.

E. Bass

Band.

Tape Smp. Brs

34

Perc.

J. Gtr.

E. Bass

Band.

Band.

Band.

Tape Smp. Brs

36

Perc.

J. Gtr.

E. Bass

Band.

Band.

38

Perc.

J. Gtr.

E. Bass

Band.

Band.

Band.

40

Perc.

J. Gtr.

E. Bass

Band.

41

Perc.

J. Gtr.

E. Bass

Band.

42

Perc.

J. Gtr.

E. Bass

Band.

43

Perc. J. Gtr. E. Bass Band. Band.

45

Perc. J. Gtr. E. Bass Band. Band.

46

Perc. J. Gtr. E. Bass Band. Band.

47

Perc. J. Gtr. E. Bass Band. Band.

49

Perc.

J. Gtr.

E. Bass

Band.

Tape Smp. Brs

51

Perc.

J. Gtr.

E. Bass

Band.

Band.

Tape Smp. Brs

52

Perc.

J. Gtr.

E. Bass

Band.

Band.

53

Perc.

J. Gtr.

E. Bass

Band.

Band.

54

Perc. J. Gtr. E. Bass Band. Band.

56

Perc. J. Gtr. E. Bass Band. Band.

57

Perc. J. Gtr. E. Bass Band. Band.

58

Perc. J. Gtr. E. Bass Band. Band.

60

Perc. J. Gtr. E. Bass Band. Band.

61

Perc. J. Gtr. E. Bass Band. Band.

62

Perc. J. Gtr. E. Bass Band. Band.

63

Perc. J. Gtr. E. Bass Band. Band.

64

Perc. J. Gtr. E. Bass Band.

65

Perc. J. Gtr. E. Bass Band.

66

Perc. J. Gtr. E. Bass Band.

68

Perc. J. Gtr. E. Bass Band.

69

Perc. J. Gtr. E. Bass Band.

70

Perc. J. Gtr. E. Bass Band.

72

Perc. E. Bass

74

Perc. E. Bass

75

Perc. E. Bass

76

Perc. J. Gtr. E. Bass Band. Band. Solo

77

Perc.

J. Gtr.

E. Bass

Band.

Band.

78

Perc.

J. Gtr.

E. Bass

Band.

Band.

79

Perc.

J. Gtr.

E. Bass

Band.

Band.

Tape Smp. Brs

80

Perc.

J. Gtr.

E. Bass

Band.

Band.

Tape Smp. Brs

81

Perc.

J. Gtr.

E. Bass

Band.

Band.

Tape Smp. Brs

82

Perc.

J. Gtr.

E. Bass

Band.

Band.

Tape Smp. Brs

84

Perc.

J. Gtr.

E. Bass

Band.

Band.

Tape Smp. Brs

♩ = 105,999954

86

Perc.

Perc.

J. Gtr.

J. Gtr.

J. Gtr.

T	7	7	7	7	2	5	3	5	5	5
A	0	0	0	5	10	0	0	3	7	7
B	0	0	0	0	10	0	4	5	0	0

E. Bass

E. Bass

Band.

Band.

Band.

Tape Smp. Brs

Tape Smp. Str

88

Perc.

J. Gtr.

J. Gtr.

E. Bass

Band.

Band.

Tape Smp. Str

90

Perc.

J. Gtr.

J. Gtr.

E. Bass

Band.

Band.

Tape Smp. Str

92 Perc.

J. Gtr.

J. Gtr.

E. Bass

Band.

Band.

Tape Smp. Str

94 Perc.

J. Gtr.

J. Gtr.

E. Bass

Band.

Band.

Tape Smp. Str

Vla.

96

Perc.

J. Gtr.

J. Gtr. TAB

E. Bass

Band.

Band.

Tape Smp. Str

Vla.

98

$\text{♩} = 105,999954$

Perc.

J. Gtr.

J. Gtr. TAB

E. Bass

Band.

Band.

Tape Smp. Str

Vla.

$\text{♩} = 105,999954$

100

102

104

Perc.

J. Gtr.

J. Gtr. T A B

E. Bass

Band.

Band.

Tape Smp. Str

106

Perc.

J. Gtr.

J. Gtr. T A B

E. Bass

Band.

Band.

Tape Smp. Str

108

Perc.

J. Gtr.

J. Gtr.

E. Bass

Band.

Band.

Tape Smp. Str

110

Perc.

J. Gtr.

J. Gtr.

E. Bass

Band.

Band.

Tape Smp. Str

Vla.

♩ = 105,999954

♩ = 105,999954

112

Perc.

J. Gtr.

J. Gtr.

E. Bass

Band.

Band.

Tape Smp. Str

Vla.

114

Perc.

J. Gtr.

J. Gtr.

E. Bass

Band.

Band.

Tape Smp. Str

Vla.

116

Perc.

J. Gtr.

J. Gtr.

E. Bass

Band.

Band.

Tape Smp. Str.

Vla.

118

Perc.

J. Gtr.

J. Gtr.

E. Bass

Band.

Band.

Tape Smp. Str.

Vla.

120

Perc.

J. Gtr.

J. Gtr.
T
A
B

E. Bass

Band.

Band.

Tape Smp. Str

Vla.

122

Perc.

J. Gtr.

J. Gtr.
T
A
B

E. Bass

Band.

Band.

Tape Smp. Str

Vla.

123 $\text{♩} = 105,999954$

Perc.

J. Gtr.

J. Gtr.
T A B
7 6 5 4 3 2 1 0

E. Bass

Band.

Band.

Tape Smp. Str.

125

Perc.

J. Gtr.

J. Gtr.
T A B
2 1 0

E. Bass

Band.

Band.

Tape Smp. Str.

127

Perc.

J. Gtr.

J. Gtr.

E. Bass

Band.

Band.

Tape Smp. Str

Vla.

129

Perc.

J. Gtr.

J. Gtr.

E. Bass

Band.

Band.

Tape Smp. Str

Vla.

131

Perc.

J. Gtr.

J. Gtr.
T
A
B

E. Bass

Band.

Band.

Tape Smp. Str

Vla.

133

Perc.

J. Gtr.

J. Gtr.
T
A
B

E. Bass

Band.

Band.

Tape Smp. Str

Vla.

135 $\text{♩} = 105,999954$

Perc.

J. Gtr.

J. Gtr.

E. Bass

Band.

Band.

Tape Smp. Str

Vla.

$\text{♩} = 105,999954$

137

Perc.

J. Gtr.

J. Gtr.

E. Bass

Band.

Band.

Tape Smp. Str

Vla.

139

Perc.

J. Gtr.

J. Gtr.
T A B

E. Bass

Band.

Band.

Tape Smp. Str

140

Perc.

J. Gtr.

J. Gtr.
T A B

E. Bass

Band.

Band.

Tape Smp. Str

142

Perc. J. Gtr. J. Gtr. E. Bass Band. Band. Tape Smp. Str.

144

Perc. J. Gtr. J. Gtr. E. Bass Band. Band. Tape Smp. Str. Vla.

146 ♩ = 105,999954 33

Perc.

J. Gtr.

J. Gtr.

E. Bass

Band.

Band.

Tape Smp. Str.

Vla.

♩ = 105,999954

148

Perc.

J. Gtr.

J. Gtr.

E. Bass

Band.

Band.

Tape Smp. Str.

Vla.

♩ = 105,999954

150

Perc.

J. Gtr.

J. Gtr.

E. Bass

Band.

Band.

Tape Smp. Str

Vla.

152

Perc.

J. Gtr.

J. Gtr.

E. Bass

Band.

Band.

Tape Smp. Str

Vla.

154

Perc.

J. Gtr.

J. Gtr.

E. Bass

Band.

Band.

Tape Smp. Str

Vla.

156

Perc.

J. Gtr.

J. Gtr.

E. Bass

Band.

Band.

Tape Smp. Str

162

Perc.

J. Gtr.

J. Gtr.
T A B

E. Bass

Band.

Band.

Tape Smp. Str

164

Perc.

J. Gtr.

J. Gtr.
T A B

E. Bass

Band.

Band.

Tape Smp. Str

166

Perc.

J. Gtr.

J. Gtr.

E. Bass

Band.

Band.

Tape Smp. Str.

168

Perc.

J. Gtr.

J. Gtr.

E. Bass

Band.

Band.

Tape Smp. Str.

Vla.

170

Perc.

J. Gtr.

J. Gtr.
T 7 7 3 5 3 7 5 5 5 5 0 5 5 5 5
A 0 5 10 0 4 5 0 0 4 0 0 4 4 4
B 0 0 10 4 5 0 0 0 0 0 0 0 0 0

E. Bass

Band.

Band.

Tape Smp. Str

Vla.

172

$\text{♩} = 105,999954$

Perc.

J. Gtr.

J. Gtr.
T 7 7 4 7 5 5 5 5 5 5 5 7 7
A 7 7 0 7 9 5 0 4 10 0 0 0 0
B 7 7 5 7 0 5 0 4 10 0 0 5 0

E. Bass

Band.

Band.

Tape Smp. Str

Vla.

$\text{♩} = 105,999954$

174

Perc.

J. Gtr.

J. Gtr.

E. Bass

Band.

Band.

Tape Smp. Str

Vla.

176

Perc.

J. Gtr.

J. Gtr.

E. Bass

Band.

Band.

Tape Smp. Str

Vla.

178

180

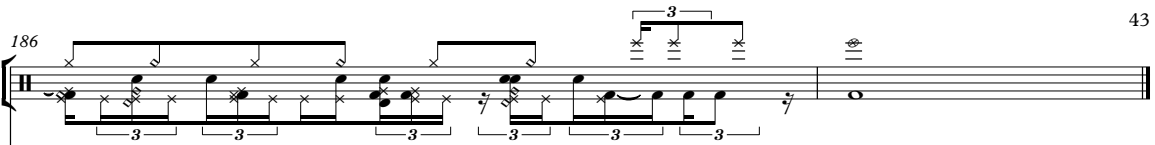
186 Perc. 

J. Gtr. 

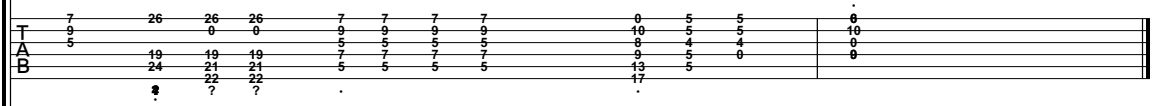
J. Gtr. 

E. Bass 

Band. 

Band. 

Vla. 

Rick e Renner - Ta Nervoso Vai Pesca e Nos Trupica

Percussion

♩ = 102,000053

3

4

5

6

7

8

9

10

11

V.S.

The overall structure is highly rhythmic and repetitive, characteristic of a percussion part in a musical score. The notation uses various note values, rests, and articulation marks to convey the intended sound and timing for the performer.

22

23

24

25

26

27

28

29

30

31

V.S.

Percussion

62

63

64

65

66

67

68

69

70

71

V.S.

73

74

75

76

77

78

79

80

81

82

Percussion

83

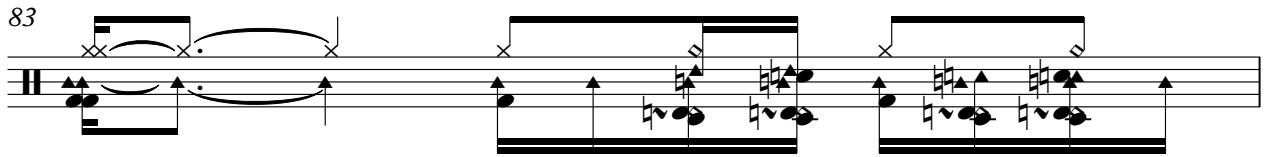

84

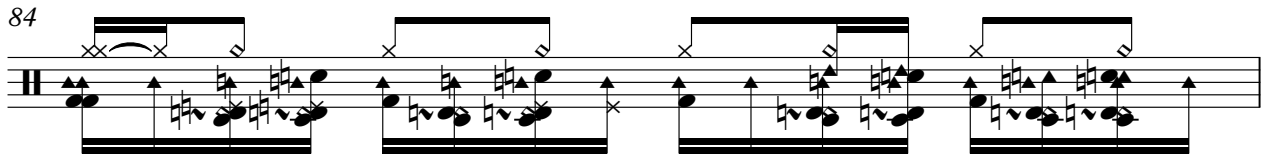

85

♩ = 105,999954

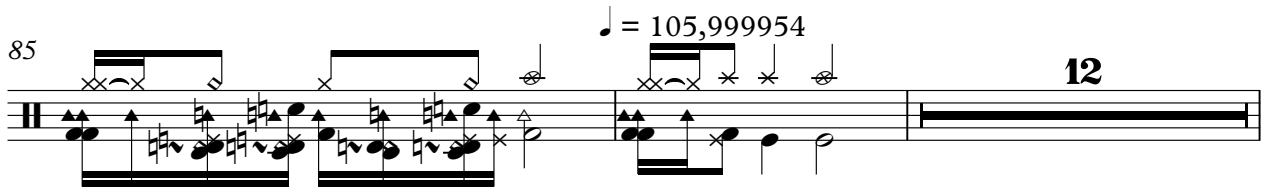

99

♩ = 105,999954 ♩ = 105,999954 ♩ = 105,999954 ♩ = 105,999954

12 **12** **12** **12**

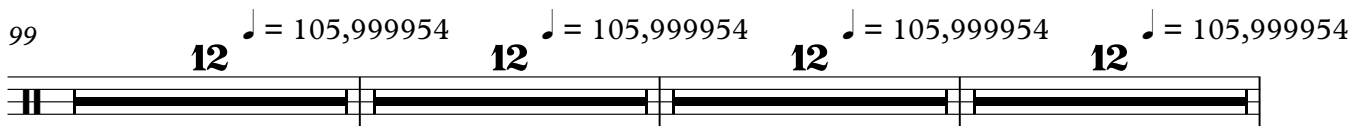

147

♩ = 105,999954 ♩ = 105,999954 ♩ = 105,999954

13 **13** **15**

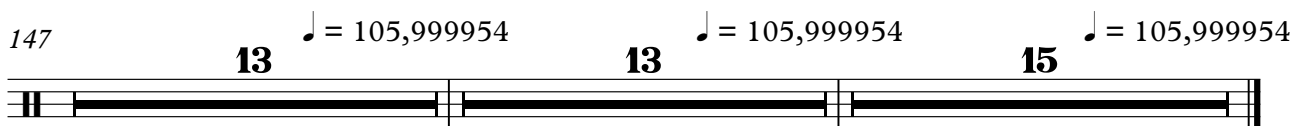

Rick e Renner - Ta Nervoso Vai Pesca e Nos Trupica

Percussion

♩ = 102,000053 85 ♩ = 105,999954

87

88

90

92

94

96

98 $\text{♩} = 105,999954$

100

102

V.S.

Percussion

104

105

107

108

109

110

112

114

116

118

Percussion

120

121

122

123

124

125

126

127

129

131

$\text{♩} = 105,999954$

Percussion

133

135 $\text{♩} = 105,999954$

137

138

139

140

141

142

143

144

Percussion

$\text{♩} = 105,999954$

146

148

150

152

154

155

156

157

158

159

V.S.

173

175

177

179

181

183

185

186

♩ = 102,000053

5

7

9

11

13

15

18

20

22

V.S.

- Measures 35, 37, 40, 42, 44, and 46: Complex chordal textures with many beamed notes, suggesting a fast or intricate melodic line.
- Measures 30 and 32: Similar complex textures with many beamed notes.

 The overall style is characteristic of modern jazz guitar, focusing on harmonic complexity and rhythmic drive.

Jazz Guitar

76

79

81

83

86 = 105,999954

12 12 12 = 105,999954

123 = 105,999954

12 12 13 = 105,999954

160 = 105,999954

13 15 = 105,999954

♩ = 102,000053 ♩ = 105,999954

85

88

90

92

95

97

99 ♩ = 105,999954

101

103

105

V.S.

107

109

111 $\text{♩} = 105,999954$

113

115

117

119

121

123 $\text{♩} = 105,999954$

125

127

129

131

133

♩ = 105,999954

135

137

139

141

143

145

147

149

151

154

156

158

160

162

164

166

T	5	5	7	7	7	7	7	7	2	5	5	5	5
A	0	4	5	5	0	0	5	5	10	3	3	7	5
B	0	4	5	5	0	0	5	5	10	0	4	5	0

T	5	5	0	5	5	5	7	7	7	4	4	7	5	0	5	0	5	7	7
A	0	4	0	0	0	4	4	4	11	5	5	5	5	4	0	0	4	9	0
B	0	3	0	5	5	5	10	12	0	0	0	0	8	4	10	0	0	5	0

T	7	7	7	2	5	5	2	5	5	0	0	0	5	5	6	5	5	7	7	7	7	7	7	5	5	
A	0	9	7	3	7	7	7	2	2	2	2	2	5	5	5	5	5	9	9	9	9	9	9	9	5	5
B	0	0	10	0	5	5	0	0	0	4	4	4	4	4	4	4	4	5	5	7	7	7	7	0	0	

T	5	5	5	7	7	7	7	5	5	5	5	5	5	5	5	5	5	5	5	5	5	5	5	7	7	7		
A	0	0	0	0	0	0	9	5	5	5	5	5	5	5	5	5	5	5	5	5	5	5	5	2	2	11	9	9
B	5	0	0	0	0	0	0	0	0	0	0	0	4	4	4	4	4	4	4	4	4	4	4	12	5	12	7	7

T	7	7	7	7	7	7	7	7	7	7	7	7	7	7	6	3	5	5	5	2	5	5	5	5	5
A	0	0	5	5	5	5	5	5	5	5	5	5	5	5	5	1	0	3	7	7	3	2	5	2	5
B	5	5	5	5	5	5	5	5	5	5	5	5	5	5	5	0	0	5	5	5	0	4	5	0	0

T	5	5	5	6	5	5	5	5	5	5	5	5	5	5	0	5	3	5	9	3	5	5	5	5	5	2
A	0	4	4	0	0	4	0	2	5	2	5	2	5	2	5	4	4	8	2	2	2	8	1	7	3	2
B	5	5	5	5	0	0	0	0	0	0	0	0	0	0	0	3	4	5	3	3	3	0	0	0	0	

T	2	5	5	5	2	5	5	2	5	5	5	5	5	5	0	5	4	7	7	7	7	7	7	7	7	5
A	0	5	5	0	5	5	2	5	5	2	5	5	5	5	2	5	0	3	9	9	9	9	9	9	9	5
B	0	5	5	0	5	5	0	0	0	0	0	0	0	0	0	4	5	6	7	7	7	7	7	7	4	

T	5	5	7	7	7	7	7	7	7	2	5	5	5	5	5	5	5	5	5	5	5	5	5	5	5	5
A	0	4	5	5	5	0	5	5	0	5	5	5	5	5	5	5	5	5	5	5	5	5	5	5	5	5
B	0	4	5	5	5	0	5	5	0	5	5	5	5	5	5	5	5	5	5	5	5	5	5	5	5	5

T	5	5	0	5	5	5	7	7	7	4	4	7	5	0	5	0	5	5	7	7	0	5	0	5	7	7
A	0	4	0	0	0	4	4	4	11	5	5	5	5	4	0	0	4	9	5	2	5	9	0	9	0	0
B	5	3	0	5	5	5	12	0	0	0	0	0	8	4	10	0	5	0	0	5	0	0	5	5	0	

T	7	7	2	5	5	2	5	5	0	0	0	5	5	6	5	5	7	7	7	7	7	7	7	7	5	5
A	0	9	3	7	7	7	2	2	2	2	2	5	5	5	5	5	9	9	9	9	9	9	9	9	5	5
B	0	0	10	0	5	5	0	0	0	0	0	4	4	4	4	4	5	5	7	7	7	7	7	7	0	0

	0	0	5	5	6	5	5	7	7	7	7	7	7	7	7	7	5	5
T	2	2	5	5	5	5	5	9	9	9	9	9	9	9	9	9	5	5
A	0	0	4	0	4	4	4	5	5	5	5	5	5	5	5	5	4	0
B			5	5	5	5	5	7		5	7	7	7	7			5	0
					5	5												5

	5	5	0	5	5	5	7	7	7	26	26	26	7	7	7	7	0	5	5	0
T	5	5	2	5	5	5	9	9	5	9	0	0	9	9	9	9	10	5	5	10
A	0	4	0	0	0	0	4	5	5				5	5	5	5	8	4	4	0
B			3							19	19	19	7	7	7	7	9	5	0	0
	5	5	5	5	5	5				24	21	21	5	5	5	5	13	5		
										22	22	22					17			

Electric Bass

Rick e Renner - Ta Nervoso Vai Pesca e Nos Trupica

♩ = 102,000053

V.S.

32

35

38

41

44

47

50

53

56

59

62

65

68

71

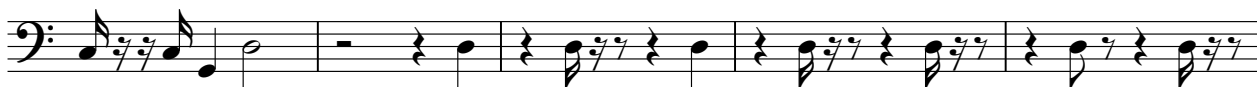

76

79

82

85

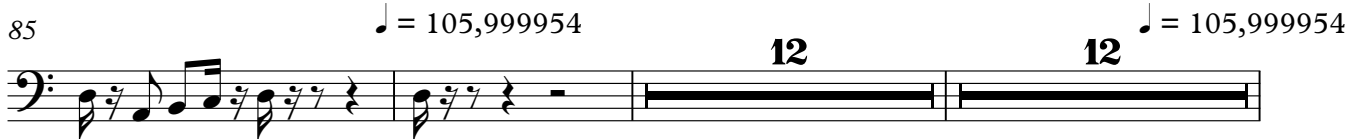

111

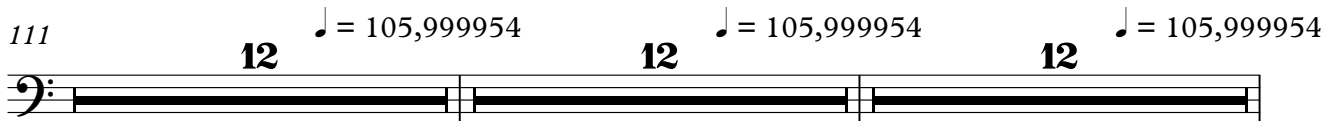

147

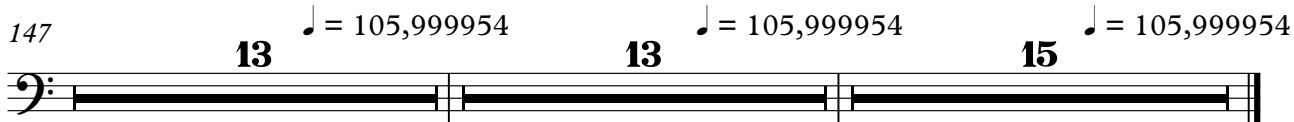

Electric Bass

Rick e Renner - Ta Nervoso Vai Pesca e Nos Trupica

♩ = 102,000053 ♩ = 105,999954

85

89

93

97 ♩ = 105,999954

101

105

109 ♩ = 105,999954

113

116

119

V.S.

Electric Bass

123 $\text{♩} = 105,999954$

126

129

132

135

$\text{♩} = 105,999954$

139

142

145

$\text{♩} = 105,999954$

148

151

154

157

♩ = 105,999954

161

165

168

172

♩ = 105,999954

175

179

183

186

♩ = 102,000053

4

28

28

38

46

13

46

13

♩ = 105,999954

99

12

12

12

12

♩ = 105,999954

147

13

13

15

♩ = 105,999954

Bandoneon

Rick e Renner - Ta Nervoso Vai Pesca e Nos Trupica

♩ = 102,000053

2

5

7

9

11

13

15

17

V.S.

Bandoneon

53

56

58

60

62

64

66

68 **3**

70 **4**

76

78

80 **3**

82 **3 3 3 3**
6 3 3

84 $\text{♩} = 105,999954$
13
13

99 $\text{♩} = 105,999954$ **12** $\text{♩} = 105,999954$ **12** $\text{♩} = 105,999954$ **12** $\text{♩} = 105,999954$ **12**

147 $\text{♩} = 105,999954$ **13** $\text{♩} = 105,999954$ **13** $\text{♩} = 105,999954$ **15**

Bandoneon

Rick e Renner - Ta Nervoso Vai Pesca e Nos Trupica

♩ = 102,000053

51

55

61

76

81

86

♩ = 105,999954

123

♩ = 105,999954

160

♩ = 105,999954

Bandoneon

Rick e Renner - Ta Nervoso Vai Pesca e Nos Trupica

♩ = 102,000053 ♩ = 105,999954

85

85

3

87

3

3

3

3

3

3

89

3

3

3

3

3

3

91

3

3

3

3

3

3

93

3

3

3

3

3

3

96

V.S.

99

117

119

122

♩ = 105,999954

124

126

128

130

132

134

$\text{♩} = 105,999954$

136

139

141

143

145

147

149

151

153

156

158

160

♩ = 105,999954

V.S.

163

165

167

169

171

♩ = 105,999954

173

175

178

181

183

185

Bandoneon

Rick e Renner - Ta Nervoso Vai Pesca e Nos Trupica

♩ = 102,000053 ♩ = 105,999954

85 85

87

89

91

93

96

99 ♩ = 105,999954

V.S.

102

105

108

111

♩ = 105,999954

114

117

120

123

♩ = 105,999954

126

129

132

135

♩ = 105,999954

138

141

144

147

♩ = 105,999954

150

153

155

157

159

162

165

168

171

174

Tape Sampler Keyboard [Brass]

Rick e Renner - Ta Nervoso Vai Pesca e Nos Trupica

♩ = 102,000053

15

19

11

3

6

32

3

34

14

50

27

3

81

85

♩ = 105,999954

12

99

♩ = 105,999954

12

♩ = 105,999954

12

♩ = 105,999954

12

♩ = 105,999954

147

♩ = 105,999954

13

♩ = 105,999954

13

♩ = 105,999954

15

♩ = 105,999954

Tape Sampler Keyboard [Strings] Rick e Renner - Ta Nervoso Vai Pesca e Nos Trupica

♩ = 102,000053 **85** ♩ = 105,999954

120

125

129

134

♩ = 105,999954

140

145

♩ = 105,999954

150

156

♩ = 105,999954

161

166

170

♩ = 105,999954

175

2

181

184

2

Viola

Rick e Renner - Ta Nervoso Vai Pesca e Nos Trupica

♩ = 102,000053 ♩ = 105,999954

85 8

97 ♩ = 105,999954

102 ♩ = 105,999954

114

119 ♩ = 105,999954

130 ♩ = 105,999954

136 ♩ = 105,999954

148

154 ♩ = 105,999954

172 ♩ = 105,999954

2

Viola

180

183

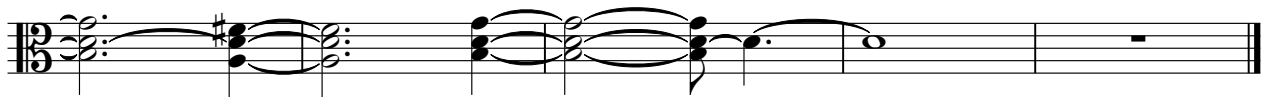

Solo

Rick e Renner - Ta Nervoso Vai Pesca e Nos Trupica

♩ = 102,000053

75 9

86 ♩ = 105,999954

13 12 12 12

135 ♩ = 105,999954

12 13 13 15